

1 9 6 1

OLE MISS

THE UNIVERSITY  
OF  
MISSISSIPPI  
LIBRARY



THIS BOOK MUST BE USED IN

*The Mississippi  
Collection*



Digitized by the Internet Archive  
in 2013

<http://archive.org/details/olemiss196165univ>



# *University of Mississippi*

1961 OLE MISS

Administration	17
Activities	24
Features	42
Military	68
Athletics	90
Greeks	130
Organizations	190
Classes	226
Advertisements	328
Retrospect	337

HAROLD R. SIMMONS, JR., EDITOR • ALVIN C. SMITH, BUSINESS MANAGER

*Volume 67*



LIBRARY  
UNIVERSITY OF  
MISSISSIPPI



*The World of*





# *the University*

*... is a composite. It is a composite of mental, physical and spiritual activities, each taking its own distinct position to complete the cycle of student life. It is the dawn which awakens the students and sends them forth into the masses of eager and curious people with a driving determination to attain their individual measures of success.*

*They come, with a thousand expectations. They stay, with a thousand hopes. They leave, with a thousand memories. And somewhere along the way, each has pasted so carefully in his mental scrapbook, those countless souvenirs that will someday remind him of the world of his university.*



## *The Structure of the University . . . is as varied*



*as its academic and student life. It depicts the various aspects of Ole Miss prosperity and bears a rich testimony to its history and heritage. With the deep consecration of the institution to its students, it displays all the qualities of integrity that are fitting to such a place of higher learning.*

*With the stately Lyceum as the center, the other structures join in to complete the spokes of the wheel. The geology building, the Y, the ancient residences long since converted into classroom space are ever-present as reminders of generations gone before, while the Graduate Building finds its special place for lasting memories. Newer, but no less symbolic of tradition, are the Engineering Building, the Commerce Building, and Meek*



*Hall. They too occupy one of the spokes and contribute to the facilitation of a better learning environment.*



New buildings in the past few years have been cropping up like mushrooms, with greater demands being placed on the university by increased enrollment and a growing curriculum. Decoration has been sacrificed to function; Greek revival has given way to "factory modern." Yet, the Ole Miss campus has avoided any semblance of a hodge-podge effect through the beauty of its greatest physical features---the rolling hills and magnificent trees, the picturesque seasonal panorama bringing new loveliness each year to the natural setting which, above all else, makes Ole Miss look like home.



218792



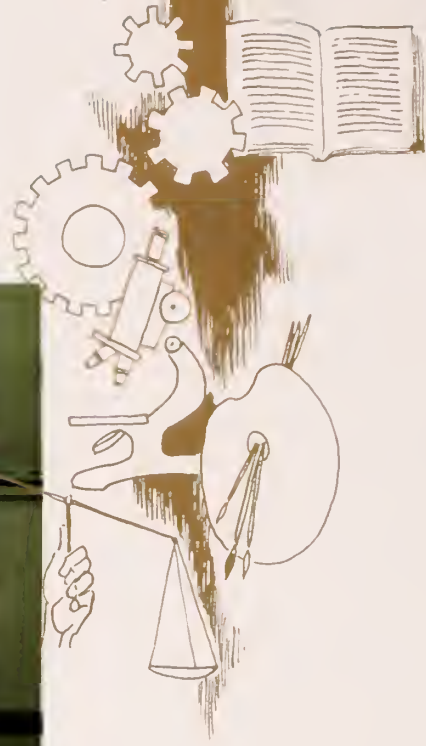

*The foundation of our world* . . . has been built on solid ground, with years of tradition and integrity to substantiate its worthy claims. With founders who were able to foresee the potential which was later to become one of the most respected and applauded institutions in the nation, the University of Mississippi is able to point with pride to its offerings, and especially to those pertaining directly to academic standings. It seeks to present a diversified and broadening curriculum, enabling its students to find for themselves what is more appropriate and meaningful for their own demands.





*The College of Liberal Arts has designed its program to provide students with a wider scope of intellectual acquaintance, while the School of Law thrives on the realization that it is instilling within its students the fundamental codes by which the nation has been made great. The School of Engineering sends forth the opportunity for one of the most promising careers in today's world, and the School of Education is based on the desire to give its majors the necessary understanding for their selected professions.*





*The School of Medicine is able to offer the complete program in its accredited courses, and the School of Pharmacy with its facilities endows the future pharmacists with the vast scope of learning for this specialized study. With an eye for the increasing job opportunities in the field, the School of Commerce and Business Administration makes possible instruction courses ranging from secretarial science to public relations, and the University's Graduate School advances the individual's learning into deeper concentration on his major work.*



*With cooperation, with much deliberation, and with a keen insight into the students' needs, these blocks have been carefully laid in the foundation of the University in order to serve the student and to aid him in meeting the evergrowing demands of the world in which he will live. The mortar by which they are held together is the determination of the administration, the faculty, and the student body to push ever onward toward new heights and to achieve, finally, the complete educational knowledge which is the very essence of successful careers. ■ ■ ■*





*Our world is full of people . . . they are an amalgamation of all the various ingredients which compose their thousands of contrasting backgrounds. The comparatively short time when their lives merge and run along the same path serves as a vast melting pot which combines their difference in opinions, their diversity in interests, and their variation in perspectives.*



*In their four years at the University, all the elemental dissimilarities of these people seem to be cast aside, and all eyes focus toward one ultimate aim--a unified effort to prepare for the future. During the time when they become the life of Ole Miss and Ole Miss becomes their life, the deep chasm between their worlds closes and pulls them closer together, binding them with common ties and mutual respect.*





*With education as the universal target, the many viewfinders are still toward their own individual goals---each student plotting his strategy and planning his course in order to aim straight and reach his mark. Through persistent endeavors toward the educational aspect, they seek to ignite the flames of learning on the college level, and through their constant associations, they strive to achieve a more complete conception of a successful life in modern society.*







*The people of the University demand of it enlightenment, understanding and knowledge. They give to it their ideas, their time and their devotion. They defend it to others; they decry its faults to themselves; and they assume its traditions as their rightful heritage.*





*Our world of the University looks*

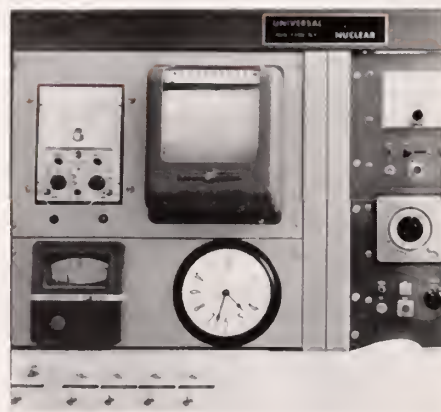

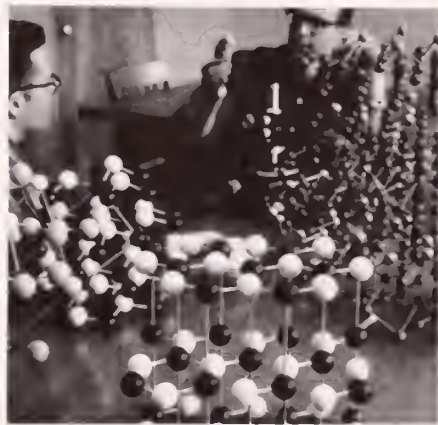

*to the future of far horizons...*

*... and in that future, it expects to find an ever-increasing program of progress. It expects to reach its goals for the betterment of student welfare and to set new goals, always seeking to find more applicable techniques in which to provide its people with a superior environment for learning.*







*The world of the university looks forward with great anticipation to more days of Ole Miss success. It reviews the past with satisfaction, it lives the present with enthusiasm, and it strives ever into the future with hope and determination to maintain the vast integrity that symbolizes the world of the university.*



# *Administration*

This section of the OLE Miss recognizes the outstanding completion of another year through the efforts of our officials on the state and local level. These individuals are responsible for coordinating the activities of the eight schools—collectively the core of Ole Miss. Each unit continues to better the facilities for its students, and, as a result, makes the whole stronger.





*Honorable Ross R. Barnett*  
*Governor of Mississippi*

The Honorable Ross R. Barnett is another illustrious alumnus of Ole Miss to grace the Governor's chair. He has long been an ardent supporter of his Alma Mater and is a true son of the Old South. Governor Barnett's devotion to State's Rights is known not only in the South, but throughout the nation.

One of the highlights of the first year of his administration was increased emphasis on industrialization with more job opportunities to the youth of our beloved state. Also of note is the Governor's dedication toward bettering educational opportunities for young Mississippians. For these many reasons, he is a loyal son of Ole Miss.



## *The Chancellor of the University*



*Doctor  
John D. Williams*

Chancellor John D. Williams has provided a type of leadership which has caused Ole Miss to become a true University. Since he assumed his position here in 1946, the University has broadened its intellectual perspective, has expanded its physical facilities, and has originated a unique program of continuing education.

The quality of the faculty has improved, tenure has been established, and an atmosphere of learning has been attained. The enrollment has increased steadily and Ole Miss has become the focal point for a majority of high school students in this region. The continuing educational program has resulted in the Continuation Center with its related facilities. Almost every profession, business, and trade utilize these facilities annually with the result that the University has become an instrument of service to the business and professional world.

Dr. Williams' gracious manner, his devotion to Ole Miss, to Mississippi, and to the nation, his charming and winsome personality, and his willingness to speak in every nook and cranny of the state have endeared him to all who know him. He is an indefatigable worker, an able administrator, an eminent scholar, and, above all, a Christian gentleman.



Thomas J. Tubb, Vice President; W. O. Stone; R. B. Smith, Jr.; E. Ray Izard; Ira L. Morgan; Dr. Verner S. Holmes; E. R. Jobe, Executive Sec-

retary; Charles D. Fair, President; Tally D. Riddell; Leon Lowrey; M. M. Roberts; H. G. Carpenter; J. N. Lipscomb; S. R. Evans.

# Board of Trustees

## OFFICERS

CHARLES D. FAIR . . . . . *President*  
 THOMAS J. TUBB . . . . . *Vice-President*  
 E. R. JOBE . . . . . *Executive Secretary*

## MEMBERS OF THE BOARD

S. R. EVANS	LEON LOWREY
DR. VERNER S. HOLMES	IRA L. MORGAN
E. RAY IZARD	TALLY D. RIDDLE
H. G. CARPENTER	R. B. SMITH
J. N. LIPSCOMB	W. O. STONE
M. M. ROBERTS	

The Board of Trustees of Institutions of Higher Learning is composed of a group of dedicated Mississippians who are willing to give up much of their valuable time to help guide the educational program of their state. The students of the University do not often get a chance to meet any of the members of the Board personally, but each one of us is constantly aware of the work that they have done and are doing in our behalf.

The new buildings that are being constructed all around us and the other expansions in the physical facilities of the University are only a few of the many ways that we are reminded of their work. The most important manifestation of their faith in us students and our ability to think for ourselves came this past year. The action that the Board took in standing behind the faculty and the staff of the University is far more important and is needed a great deal more than a million new buildings; for without the freedom to think and grow intellectually, the University would not be able to dignify its name and there would be no need for buildings of any kind. The students of the University are proud that we have such a Board of Trustees leading us.



**DR. CHARLES F. HAYWOOD**

A. B., M. A., Ph. D.

Working with the deans of the instructional subdivisions and with the Director of the University is one of Dr. Haywood's major duties as Provost. He also coordinates the work of the various units of the Academic Division in matters of academic policy and faculty administration, and in the absence of the Chancellor serves as chief administrative officer of the University.

**MR. HUGH H. CLEGG**

B. A., LL. B., LL. D.

By directing the Department of Development and serving in a staff capacity as Assistant to the Chancellor, Hugh H. Clegg's major responsibilities are separated into three principal fields: public relations, news service, and development. His immediate concern, however, is with the furthering of the services, resources, assets, and standing of the University. Much of the work of the Office of Development is accomplished through twelve committees of outstanding Mississippians and these committees are coordinated by the Director.

**MR. E. E. DAVIDSON**

B. B. A., M. B. A., C. P. A.

Mr. E. E. Davidson, Comptroller, assists in the preparation of the University budget and reports periodically on financial matters to the Chancellor. He oversees the Department of Food Services, including the cafeteria and grill; Purchasing Department; Accounting Department, which receipts and classifies income, prepares the payroll, and keeps records; Bursar's Office, which receives student fees and collects accounts; Department of Personnel, including faculty and staff; University Laundry; and maintenance of physical plant and grounds.

**DR. L. L. LOVE**

B. S., M. S., Ph. D.

As Dean of the Division of Student Personnel, Dr. L. L. Love supervises the work of the Dean of Women, Director of Placement and Financial Aids, Director of Men's Housing, Student Councillors, Director of Public Safety, Registrar, Director of the Student Health Service, and Director of Religious Life. Eight years ago Dr. Love was instrumental in organizing the Counselling Service, which helps students, individually, with educational, vocational, and personality problems.

**DR. CHARLES F. HAYWOOD**

Provost



**MR. HUGH H. CLEGG**

Director of Development

**DR. L. L. LOVE**

Dean of Student Personnel

**MR. E. E. DAVIDSON**

Comptroller



# *The Administrators*



CLIVE F. DUNHAM  
School of Commerce



SYLVESTER A. MOOREHEAD  
School of Education



### SCHOOL OF COMMERCE

Dean Clive F. Dunham holds the degrees of B.S., M.S., and Ph.D. from the University of Illinois, and in addition he has acquired a C.P.A. in Illinois and in Mississippi. Dean since 1950, he has proved of valuable assistance to all commerce and business administration students. During his administration, many important improvements have been made in the curriculum. Due to the increased prestige, enrollment has doubled, thus creating the need for the new Commerce Building which will be in use during the summer session.

### SCHOOL OF EDUCATION

Dean Sylvester A. Moorehead has earned the degrees of A.B. from Colorado State College and Ph.D. from Stanford University. At the present time he is Acting Dean of the School of Education. This department is constantly revising its curriculum to offer the most progressive techniques of the teaching profession. As an example, it maintains departments in Educational Research, Audio-Visual Education, and Counsellor Education, as well as a Teacher Placement Bureau.

### SCHOOL OF ENGINEERING

Dean Frederic H. Kellogg holds a G.E. from Colorado School of Mines, an M.A. and a Ph.D. from Johns Hopkins University. He has served as Dean since 1950 and has been instrumental in improving and expanding the curriculum and facilities of his school. The Mechanical, the Chemical, and the Geological departments have been accredited, and the Electrical Engineering Department has been added in the past eleven years. These component departments are housed in modern, well-equipped Carrier Hall, which was built in 1954.

### GRADUATE SCHOOL

Dean William Lewis Nobles has acquired a B.S. in Pharmacy, an M.S. from Ole Miss, and a Ph.D. from the University of Kansas. Appointed Dean in 1961, he has offered enthusiasm and new ideas for improvement and expansion for the benefit of the graduate students. There has been a steady increase in enrollment of students in this program since it was organized in 1927. Centers of study are the Bondurant Graduate Building and the University Library, in which carrels are provided for each student's special use. In addition to seminar rooms and auditoriums, these buildings house several special collections and libraries.

## *The Deans of*



FREDERIC H. KELLOGG  
School of Engineering



WILLIAM L. NOBLES  
Graduate School

## SCHOOL OF LAW

Dean Robert J. Farley holds a B.A. and an LL.B. from Ole Miss in addition to a J.S.D. from Yale University. Dean Farley is an institution in himself, the alter pater of most Mississippi lawyers. The School of Law is the fourth oldest state-owned law school in the United States. Completion of its three-year program entitles its graduates to practice in any court of law of the state without further examination. The Law School under Dean Farley's leadership has come to be recognized as one of the best.

## SCHOOL OF LIBERAL ARTS

Dean A. B. Lewis holds a B.A. and an M.A. from Ole Miss; also a Ph.D. from Johns Hopkins University. Under his strict guidance, the broad study program of the college is an end in itself, and also serves as a point of departure for students entering law, medicine, theology, and other professional fields; as well as for those who wish to participate in advanced study. Dean Lewis was also instrumental in initiating the University Scholars program to provide special instruction and encouragement for superior students.

## SCHOOL OF MEDICINE

Dean David S. Pancratz having obtained the degrees of B.A., M.A., Ph.D., and M.D., has fathered the four-year University of Mississippi Medical School in Jackson to national and inter-national prominence. The Medical Center was completed in 1955, and consists of the eight-story, 335 patient bed, University Hospital and School of Medicine Building. Besides the four year course, the school provides instruction for graduate degrees in the medical sciences, and a training program in Medical and X-ray Technology. Dean Pancratz has resigned his post to assume an association with a new neurological psychiatric unit in Memphis in 1961.

## SCHOOL OF PHARMACY

Dean Elmer L. Hammond is the recipient of the degrees of Ph.C., B.S., and M.S. from the University of Michigan, and a Ph.D. from the University of Wisconsin. Dean Hammond, since 1928, has made important changes in the curriculum, improving and extending it from a three to a five-year program. Its graduates are eligible for examination to practice pharmacy in any state. Up-to-date facilities provide students with a knowledge of the latest developments in their field.

# *the University*



DAVID S. PANCRATZ  
School of Medicine



ROBERT J. FARLEY  
School of Law



A. B. LEWIS  
School of Liberal Arts



ELMER L. HAMMOND  
School of Pharmacy



A black and white photograph of a campus scene. In the foreground, a large, dark tree trunk is on the left. The background shows a building with several windows and a doorway, partially obscured by more trees. The lighting is dramatic, with strong shadows and highlights.

# *Activities*

*. . . at Ole Miss include almost every phase of campus life --- political, military, social, and aesthetic. By participating in these activities, the student enters a stimulating atmosphere conducive to growth and maturity. He receives an insight into improved relations with others by cultivating an unselfish desire to create a more perfect environment in which to live, work, and play.*





# *The Associated Student Body*

DOUGLAS ABRAHAM  
ASB President



ASB President's Cabinet. Left to Right: Jean Rawson, Jim Bonner, Ralph Gilbert, Jim Yelverton, Joan Jeffrey, Charles Ray Davis, Doug Abraham, Howard Boone, Ralph Brockman, Luther McDougal, Nancy Reese, Jim Roberts.



The Associated Student Body Government is headed by President Douglas Abraham. It is his duty to see that all laws of the Constitution are carried out and to promote the general welfare of all.

The vice-president is Jim Yelverton, who serves as the President of the Senate. Jean Rawson, the secretary, records the minutes of the Campus Senate meetings, and Howard Boone, as treasurer, keeps account of all funds disbursed through student activities.

## OFFICERS

DOUGLAS ABRAHAM  
*President*

JIM YELVERTON  
*Vice-President*

JEAN RAWSON  
*Secretary*

HOWARD BOONE  
*Treasurer*



ASB Officers. Seated: Jean Rawick, Secretary; Doug Abraham, President. Standing: Jim Yelverton, Vice President; Howard Brown, Treasurer.



The president appoints his cabinet, who help him in his executive duties. The Judicial Council has one elected member to serve as chairman. The others are appointed by the President of the ASB.

The Student Judicial Council is the University's Supreme

Court, consisting of five students. This council has the jurisdiction to hear and decide all matters relative to the interpretations of the ASB Constitution and to determine the constitutionality of any laws that are passed by the Campus Senate. The Judicial Council also serves in a disciplinary capacity.



Student Judicial Council, Seated Left to Right: Charles Brewer, Chairman; Bill McCall, Treasurer. Standing: Ted Jones, Vice Chairman.





FIRST ROW: Jim Aiken, William Baker, Frances Bass, Charles Blackwell, Samuel Bowen, Sonny Boykin.

SECOND ROW: Sidna Brower, Billy Brown, Johnny Bryan, David Buttross, John Caffery, Nancy Caldwell.

THIRD ROW: Richard Chambers, Tommy Coleman, Anna Cox, Douglas Daniel, Lundy Daniel, Tommy Doty.

FOURTH ROW: Bonnie Dugger, Charles Durrett, Bobby Edwards, Pat Ellis, Cary Fondren, John Frame.

FIFTH ROW: Shirley Garey, Maggie Grantham, Carolyn Haig, Reita Hall, Martha Hamilton, Larry Higgenbotham.

SIXTH ROW: Vick Hill, Meade Hufford, Roy Kennington, Kay Lamb, Anne Langford, Brad Lawrence.

SEVENTH ROW: Lynn Long, Trent Lott, Bill Lovett, Carol Lowe, George McMullan, Woodrow McWhorter.

EIGHTH ROW: Clyde Maxwell, John Neill, Billy Neville, Thomas Patterson, Susan Pfersdorff, Rae Ragsdale.

NINTH ROW: James Rankin, Olen Ray, Dan Rogers, Herbert Rogers, Henry J. Sanders, Morris Schur.

TENTH ROW: Lynn Scott, Carolyn Shamis, Harold Simmons, Chuck Sorenson, Jim Speed, Sally Spier.

ELEVENTH ROW: Buddy Stroud, Susie Taylor, Frank Thornhill, Tip Tipton, Barbara Tuminello, Nancy Wall.

TWELFTH ROW: Sarah Wells, Lewis Wilburn, Dick Wilson, Shirley Wood.

NOT PICTURED: Lynn Abernethy, Lana Arthur, Will Denton, Ken Ellis, William Guy, Charlie Hartman, Don Higdon, Bill Ingram, Peggy Keady, Bob Madero, Sibyl McRae, Lynn Mailfald, Robert Quinnely, Lynn Rogers, Jimmy Taylor, Henry Watson.

# The Campus Senate

The Campus Senate is the legislative body for the University students. This body controls all matters which are delegated to the student body by the administration, and sets the policies for all student body activities so that they may be conducted for the best interest of the student body as a whole.

The Senate is composed of one member from each section of every dormitory, each fraternity and sorority house, each district in Vet Village, two members from the Oxford students, and the presidents of each of the seven schools at the University.

The Chancellor, the Provost, the Dean of the Division of Student Personnel, the Comptroller, the Dean of each school or their representatives, and a representative of the Oxford Chamber of Commerce also serve as members of the Senate.

The vice-president, Jim Yelverton, and the secretary, Jean Rawson, of the Associated Student Body serve as president and clerk of the senate. The President Pro-Tem, Dick Wilson, and the Marshall, Sonny Boykin, are elected by the Senate. The Chaplain and the Parliamentarian are appointed by the president.



JIM YELVERTON  
President of the Senate

Senate Officers. Seated Left to Right: Sonny Boykin, Jean Rawson, Jim Yelverton, Dick Wilson



## OFFICERS

JIM YELVERTON  
*President*

DICK WILSON  
*President-pro-tem*

JEAN RAWSON  
*Clerk*

SONNY BOYKIN  
*Marshall*





JEANIE JONES  
President, WSGA

# Women's Student Government Association

The Women's Student Government Association is a self-governing organization composed of every woman student on the campus. It is headed by an Executive Council composed of one appointed representative from each class. The Women's Student Government Association works in whole-hearted cooperation with the Dean of Women, and all administrative officials to enforce the observance of all University policies and regulations.

A House Council is elected in each dormitory. These councils, composed of a president, secretary-treasurer, and two elected representatives from each of the floors in the dormitory, with the help of the Judicial Council, are responsible for the enforcement of dormitory and social regulations. These rules are subject to change, with the approval of the Dean of Women, by a Legislative Council made up of dormitory and sorority house presidents and secretaries. The President's Council, composed of dormitory and sorority house presidents, meets once a week with the WSGA President to discuss common problems.

The Women's Student Government at Ole Miss is a member of the Mississippi Inter-Collegiate Association of Student Governments and also of the Inter-Collegiate Association of Women Students.

WSGA Officers: Kay Mounger, Ann Ford, Nancy Reese  
and Betty Jane Farmer.



## OFFICERS

JEANNIE JONES  
*President*

NANCY REESE  
*Vice-President*

BETTY JANE FARMER  
*Secretary*

ANN FORD  
*Treasurer*





FIRST ROW: Abby Beeson, Margo Bostwick, Pierce Daggett.



SECOND ROW: Betty Jane Farmer, Ann Ford, Tina Gates.



THIRD ROW: Bonnie Gullede, Susan Jones, Kay Lamb.



FOURTH ROW: Kay Mounger, Nona Parker, Carolyn Ready.

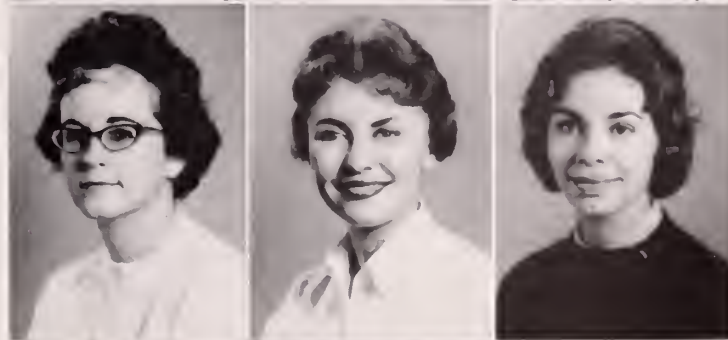

FIFTH ROW: Nancy Reese, Pat Sample, Beverly Swain.



SIXTH ROW: Susie Taylor.

NOT PICTURED: Judy Burnett, Mary Carter, Gwynn Lee Herrington, Linda Loveless, Dianne Mock, Suzanne Samuelson, Judy Wilkins.

# The 1961 Ole Miss

Doug Lew   Rose Clayton, Pat McMullan Preston  
Myers, Jimmie Robertson,



Harold Simmons, Editor

Top: Patty Ray, Bill Mounger, Martha Fant, Bottom:  
Sherry Moore, Susan Pfersdorf.



Many are the worries that beset the editor and staff of the 1961 OLE Miss from its beginning to its completion. Trouble began as early as October when the photographers arrived to make the class pictures. Naturally most of the students had forgotten about the appointments which they had made during registration and, in spite of repeated reminders via the campus radio, loudspeaker, and newspaper, proceeded to wait until the last week. The mob scene that ensued on the third floor of the Y Building resulted in the editor receiving several very nasty letters.

Next on the headache list is the Parade of Favorites. Since no one on the staff had ever put on a pageant of this sort before, it was really an experience for all. Adding to the problems was the fact that a new method for selecting the beauties was being tried. (Five judges were chosen for this purpose instead of the old method of a secret student committee and a movie star.) As it turned out, this system was so satisfactory that a bill was put through the Campus Senate establishing it as the standard procedure for years to come. However, shortly after the Parade someone pointed an accusing finger at the annual staff and in came the second barrage of vicious letters.

The remainder of the year is a tale of rushing to take pictures and write copy, and of staying up all night before deadlines. The older staff members were used to these chores and the newer ones caught on fast. By working together as a team, they were able to overcome the obstacles and produce the yearbook. Without this team there would have been no OLE MISS. And the editor? Well, he has a good case of stomach ulcers but is very glad it's all over.





Don Keith, Mickie Alford, Don Keith

HAROLD SIMMONS .....*Editor-in-Chief*  
 TOXEY HALL .....*Assistant Editor*  
 ROSE CLAYTON ..*University and Student Government Editor*  
 PRESTON MYERS .....*Features Editor*  
 SAM DUVALL .....*Military Editor*  
 JIMMIE ROBERTSON .....*Athletics Editor*  
 PAT McMULLAN .....*Greeks and Organizations Editor*  
 DOUG LEWIS .....*Class Editor*  
 LASZLO HEGE .....*Photographic Editor*  
 SUSAN MOOREHEAD .....*Copy*  
 MICKIE ALFORD .....*Copy*  
 DON KEITH .....*Copy*  
 BILL MOUNGER .....*Assistant Class Editor*  
 PATTY RAY .....*Assistant Class Editor*  
 MARTHA FANT .....*Secretary*  
 SHERRY MOORE .....*Secretary*  
 SUSAN PFERSDORF .....*Secretary*

EDITORIAL  
STAFF

AL SMITH .....*Business Manager*  
 RAY CHANDLER .....*Assistant Business Manager*  
 BILLY NEVILLE .....*Advertising Manager*  
 NOEL FERGUSON .....*Assistant Advertising Manager*

BUSINESS  
STAFF

Al Smith, Business Manager



Mickie Alford, Don Keith



Billy Neville, Ray Chandler, Noel Ferguson







MAC DALE  
Editor



LARRY SPEAKES  
Associate Editor



BILL BARTON  
Managing Editor

## *The Mississippian*

Under the worried visage of Editor Mac Dale, *The Mississippian* wheezed through its 50th consecutive year of publication on the Ole Miss Campus. Due to unforeseen printing handicaps, Editor Dale was forced to adopt the motto "Better Late Than Never" for a goodly portion of the year.

Associate Editor Larry Speakes and Managing Editor Bill Barton supplied the chicken wire which held the whole operation together, while such incidentals as the payroll and operating expenses were placed in the tight fists of Business Manager Bobby Massengill.



Editors Barton, Philips, and Dale  
proof first copy of the *Mississippian*.



Bobby Massengill, Business Manager

Assistant Editor Paul Gray let off steam via his weekly column, while Jimmie Robertson belted out numerous and pungent editorials, Assistant Managing Editor Don Keith gathered information; News Editor Jim Roberts rode herd over a group of skittish freshman reporters, aided immeasurably by Robin Reed; and Barbara Bentz and Cindi Karer shared honors as Society Editor.

John Gregory took care of the features, while Tommy Alewine used a velvet glove on anyone with money enough to purchase an advertisement. Al Doty aided Massengill in the matters of high finance. Sam Duvall had the thankless job of photographing the cuties and other events of news value, while Al Atkinson contributed the cartoons which dressed up the editorial page. Circulation Manager Joe Coleman was in charge of directing the finished product into the hands of breathless students.

These, plus many, many more, made up the staff of *The Mississippian*.

#### MISSISSIPPIAN STAFF

MAC DALE ..... *Editor-in-Chief*  
 LARRY SPEAKS ..... *Associate Editor*  
 BILL BARTON ..... *Managing Editor*  
 BOBBY MASSENGILL ..... *Business Manager*  
 JIMMIE ROBERTSON ..... *Assistant Editor*  
 PAUL GRAY ..... *Assistant Editor*  
 DON KEITH ..... *Assistant Managing Editor*  
 JIM ROBERTS ..... *News Editor*

ROBIN REED ..... *Assistant News Editor*  
 CINDI KARER ..... *Society Editor*  
 JOHN GREGORY ..... *Feature Editor*  
 TOMMY ALEWINE ..... *Advertising Manager*  
 AL DOTY ..... *Assistant Advertising Manager*  
 JOE COLEMAN ..... *Circulation Manager*  
 AL ATKINSON ..... *Cartoonist*  
 SAM DUVAL ..... *Photographer*

Feature Editor John Gregory interviews Ole Miss Favorite, Sharon Thompson for a feature article.







One of the years most outstanding performances featured the Brothers Four.

## *A. S. B. Dance Committee*

Left to right, Standing: Hardy Stennis, Gwin Scott, Al Smith, Jim Sherman, Meade Hufford. Seated: Martha Wade, Chairman Hugh Lovelady, Sally Holcomb.



The A.S.B. Dance Committee was chosen by Doug Abraham, President of the A.S.B., and Hugh Lovelady, chairman of the committee. This group is organized to take care of several areas—"booking of the bands," welcoming, publicity, ticket sales, chaperones, and other incorporated services. It is the responsibility of the committee to sponsor all A.S.B. dances, street dances, and concerts.

This committee works in conjunction with the other schools in the state through the aid of the Mississippi Inter-Collegiate Dance Committee. By working together, and artists series can be offered throughout the state, thus cutting down on the agents fees. It is by this method that such celebrities as the Kingston Trio, Joni James, and Bo Diddley have appeared at Ole Miss in recent years. To start the series of concerts for this year, the Brothers Four appeared in October and Dave Gardner in November.

The Cumberland Three entertained in Fulton Chapel.







Popular recording star, Dodie Stevens, thrilled students during the Bob Hope Show.



To comedian Bob Hope . . . "Thanks for the memories."

Ole Miss students enjoyed dances after two home football games. Danny White and the Cavaliers played for the Homecoming Dance, following the L.S.U. clash, and the Downbeats played after the Chattanooga game. They also furnished the music for the street dances after pep rallies.

The spring semester saw at Ole Miss the most outstanding performance in many years. After long negotiations, Chairman Lovelady and his committee were able to secure world-famous comedian, Bob Hope, for a campus show. The veteran performer, along with singer Dodie Stevens, entertained for two hours before a capacity crowd of over 3,000. It will be a long time before Ole Miss stops talking about this most memorable of evenings.

Entertainment, of course, assumes an important place in the lives of all Ole Miss students, and the dance committee strives to provide the best for the students.

The Down Beats played for pre-game street dance.

Brother Dave strikes again.



# The Mississippi Law Journal



Robert G. Barnett  
John Robin Bradley  
C. Willis Connell, Jr.



Edward P. Connell  
John A. Crawford  
John Clark Love



Luther Love McDougal  
Don K. Marcus  
John E. Mulhearn, Jr.



Charles W. Pickering  
Hollaman Raney  
Walker L. Watters



John H. Whitworth

The *Mississippi Law Journal* was established in 1928 as the official publication of the Mississippi State Bar. The Journal is published four times yearly in March, May, October, and December. A symposium issue is usually published in August which deals with some phase of Mississippi law.

The Editorial Board and Staff is composed of students in the School of Law chosen by the faculty for scholarship and ability in the field of legal writing.

Material printed in the Journal is composed of leading articles written by eminent lawyers throughout the country. Members of the Editorial Board and Staff also prepare student articles which contain a discussion of recent decisions and other matters of interest to the legal profession. Professor Arthur B. Custy serves as faculty advisor for the *Mississippi Law Journal*.

## OFFICERS

C. WILLIS CONNELL, JR.  
*Editor*

EDWARD P. CONNELL  
*Business Manager*

JOHN H. WHITWORTH  
*Assistant Editor*

JOHN E. MULHEARN  
*Comment Editor*

ALFRED E. MORETON  
*Casenote Editor*

ROBERT C. TRAVIS  
*Article Editor*

WALKER WATTERS  
*Index and Review Editor*

Not Pictured: Charles Brucato, Raymond L. Brown, William A. Champion, Jack H. Cheatham, William H. Cox, Jr., Lucien C. Gwin, Alfred E. Moreton, Ben H. Stone, Robert C. Travis.



First Row: Robert G. Barnett, John Robin Bradley, C. Willis Connell, Jr., Edward P. Connell. Second Row: John A. Crawford, Darryl A. Hurt, John Clark Love, Luther Love McDouga. Third Row: Don K. Marcus, John E. Mulhearn, Charles W. Pickering, Hollaman Raney. Fourth Row: Waker L. Watters, John H. White, John H. Whitworth. Not Pictured: Douglas Strickland Canning, William M. Champion, Jack H. Cheatham, William H. Cox, Kirby Max Graves, Lucien Gwin, Robert Lanier, Alfred E. Moreton, Sam Scott, Ben H. Stone, Robert C. Travis, Winton E. Williams.



# The Moot Court Board

The members of the Moot Court Board are chosen from those students in the School of Law who have demonstrated outstanding scholarship and leadership ability. It is the function of the Board, under the direction of the Chairman, who is selected annually by the faculty, to conduct the moot court program in a proper and efficient manner.

## OFFICERS

- CHARLES W. PICKERING  
*Chairman*
- ROBERT G. BARNETT  
*Appellate Chairman*
- WILLIAM M. CHAMPION  
*Chancery Chairman*
- JOHN H. WHITE  
*Circuit Chairman*
- WILLIAM H. COX  
*Justice of the Peace Chairman*
- BEN H. STONE  
*Facts Committee Chairman*
- SAM SCOTT  
*Clerk*

The purpose of the moot court program is to familiarize students with the actual practice of law in the courts of Mississippi. It is formulated and conducted so as to stimulate such a practice as closely as possible, and thus give students experience in (1) following procedural rules as established by law in Mississippi, and; (2) applying substantive law to a given factual situation. Accordingly, students participate in both trial and appellate work, including interviewing clients and witnesses, preparing appellate briefs, and conducting courtroom arguments. Justices in appellate cases consist of one faculty member and two senior law students, and a well-known practicing attorney usually sits as judge in trial cases.

The Chairman of the Moot Court Board is Charles W. Pickering, and Professor William P. Murphy serves as Faculty Advisor.



Valuable experience is gained through participation in the University Players.

## *The University Players*



Members of the "Players" relax for a few minutes backstage.



Helen Cassell, the star of "Medea," is shown during the play's most dramatic moment.







On stage with the student production of "Dear Brutus."

#### OFFICERS

ANDY RITCH .....President  
 PAT SAMPLE .....Vice-President  
 JON KEADY .....Treasurer  
 LINDA JOHNSON .....Corresponding Secretary  
 LINDA BLAKELY .....Recording Secretary

The University Players, under the direction of Dr. Charles M. Getchell and sponsored by the Speech Department, has established an outstanding record of drama work.

Finishing the 1960 season with Clare Booth's "The Women," The University Players completed a very successful year. The first play of the 1961 session was Robinson Jeffers' adaption of "Medea," the famed Greek tragedy. Directed by Dr. Getchell, this play was followed by the fantasy "Dear Brutus" by James M. Barrie, under the direction of Miss Ann Daniel.

Announced for production in December by the student directors' group were six one-act plays to be presented in the Fine Arts Center. Included in this series were August Strindberg's "Miss Julie", Tennessee Williams' "Portrait of a Madonna", and "Father Noah" by Geoffrey Whitworth. Other plays directed by this group were "The Monkey's Paw", "The Chess Game", and "Hello Out There".

This year was certainly a success both in the selection of plays and in the polished productions.



Even rain could not keep the crowds from attending a performance by the "Players."





## *The Features*

According to tradition, the OLE Miss features some of the loveliest girls in the land. This year is no exception. Not only are we featuring girls and a gentleman who have won fame on our campus but they have also won national acclaim.

We feature Miss Ole Miss, our ideal southern belle, full of love for her school; Colonel Rebel, the embodiment of a Southern gentleman; the five girls chosen as most beautiful on our campus; the five alternate beauties; ten of the favorites on campus; members of the Hall of Fame; Homecoming Queen; Rebelee Queen; and Miss University who represents us in the Mississippi pageant.

As added attractions this year we are featuring Miss Mississippi and the Maid of Cotton.



# *Judges Select the Beauties*

This year for the first time the beauties were selected by a panel of five judges who ranked the contestants on beauty, charm, and poise. The judges were Maurice Thompson, Vice President of Lamar Life Broadcasting Company and program director for station WLBT in Jackson; Mrs. Dewitt Hicks, head of the Personal Appearance Department at M.S.C.W. and affiliate of the John Robert Powers' Modeling Schools; Mr. Norman E. Shaw, past editor of the OLE Miss and a representative of Benson Printing Co.; Mrs. John V. Hummel, Miss America of 1947 from Memphis, Tennessee; and Dr. Charles M. Getchell, Chairman of the Speech Department here at the University.

On the afternoon of the Parade of Favorites and Beauties a reception was given by the OLE Miss at which time the judges met the contestants. In the evening during the parade all of the beauties were presented and the number was narrowed down to ten. These ten were then presented and five of them were chosen to be the top beauties. The order of rank of these five remained a secret until the publication of this yearbook.



Many and varied were the topics of conversation as beauties and judges got acquainted.



A tense moment . . . who are the top five?

During the change of scenery the audience was entertained by Joan Jeffrey and Guy Hovis, two of our very talented students. The Downbeats supplied the background music throughout the Parade, as the lovely young ladies were escorted across the stage by Warner Alford, Arthur Doty, Charles Correia, and Walker Watters.

Fulton Chapel overflowed on that night in November.





# *Parade of Beauty and Favorites*



Between-acts entertainment added to the enjoyment of the program.



Lovely to look at.

The ten semi-finalists on stage together.









## *Miss Kay Burns*



Miss Kay Burns came down the river to Ole Miss from Caruthersville, Missouri, and rightly so as she was chosen Miss Mississippi River. Among her other titles are Queen of the American Royal in Kansas City, Missouri State Fair Queen, American Legion Fair Queen, National Catfish Derby Queen, National Cotton Picking Queen and Queen of the Naval Relief Carnival in Millington, Tennessee. This Rebelette is a home economics major and a member of Delta Delta Delta Sorority.







## *Miss Rita Wilson*



The titles of Miss Rita Wilson of Humboldt, Tennessee, read like a well planned dinner. She has been National Catfish Queen, National Sweet Corn Queen, Miss Okra and to top it off Strawberry Festival Princess. She has been Miss Humboldt twice and a runner-up to Miss Tennessee and was chosen Miss Channel Five and Colonel's Lady. This pretty speech major led the parade as Drum Majorette and was first alternate to Miss Majorette of America. She is a member of Kappa Kappa Gamma Sorority.







## *Miss Pat Chadwick*



Miss Pat Chadwick represents her city by being Miss Jackson and her state by being first alternate in the Miss Mississippi pageant. Coincidentally she was also Junior Miss Jackson and first alternate in the Junior Miss Mississippi contest. She is the group sponsor of the Air Force, a member of Kappa Delta Sorority, and a music education major.







## *Miss Sandra Scarbrough*



The charming Miss Sandra Scarbrough ably represented Mississippi as Miss Hospitality. She represented her hometown of Meadville well as Miss Franklin County and Forestry Queen. She plans to have a double major in English and Political Science. Her sorority is Delta Delta Delta.







## *Miss Ann Adams*



This Honor Roll student was also a University Scholar and is a member of Mortar Board, honorary service, leadership, and scholarship organization. Miss Ann Adams showed her leadership ability by being President of Hefley Dormitory and on the President's Council. She was a University Modern Dancer and a Campus Senator. This outstanding girl graduated in January and is now in graduate school studying psychology. She is a member of Zeta Tau Alpha Sorority.

MISS MARY MOORE CRAIGE



MISS ANN KLAUS



MISS BECKY HUEY



*Alternate  
Beauties*



MISS MARTHA LOVELACE



MISS PAT SAMPLE



*Our Favorites*

MISS SALLY SAYLE  
MISS LINDA DILWORTH

MISS MARY JO ODEN  
MISS AMY PERMENTER







MISS HELEN MAY  
MISS DIANE KLICE

MISS LYNN ROGERS  
MISS SUSAN SADLER



MISS LORRAINE FORBES  
MISS MIRIAM WILSON







*Colonel Rebel*

JAKE GIBBS

and

LOU SCHMELZER

*Miss Ole Miss*



*Miss Mississippi*

MISS PAT McRANEY







*Miss Huddy Jones*

REBELEE QUEEN





HOMECOMING QUEEN

*Miss Martha Lovelace*





*Miss Patty Povall*

MISS UNIVERSITY





MAID OF COTTON

*Miss Linda Lackey*

The highest honor that can be bestowed upon an Ole Miss student is to be selected to the Hall of Fame. Members of the Hall of Fame are chosen on the basis of leadership, scholarship, loyalty, spirit, devotion, and service to the University.

The selection is conducted in such a manner as to be entirely free from campus politics. A selection committee established by the Campus Senate sends out requests for nominations to the persons holding the 12 most important positions on the campus. Those persons nominate twenty-four students to make the actual selection. The twenty-four students who are elected then vote for the six students on the campus whom they feel deserve this great honor. The six students who receive the greatest number of votes from the committee of twenty-four are the ones who are selected.

Those chosen for membership in the 1961 Hall of Fame are: Jim Yelverton, Vice President of the Associated Student Body; Jean Rawson, Secretary of the Associated Student Body; Bill Nobles, Chairman of the Judicial Council and Past Vice President of the Associated Student Body; Jake Gibbs, Colonel Rebel and Football and Baseball All American; Dean Copeland, Cadet Battle Group Commander of the Army ROTC and Rhodes Scholar; and Douglas Abraham, President of the Associated Student Body.

## *The Ole Miss Hall of Fame*



JIM YELVERTON



JEAN RAWSON



BILL NOBLES







Front row: Bill Nelson, Rose Rawson. Back row: Douglas Abraham, Jake Gibbs, Dean Copeland, Jim Yampson.

JAKE GIBBS



DEAN COPELAND



DOUGLAS ABRAHAM





## *The Military*

They stand out on Thursdays . . .  
the green of the Army, the light  
and dark blue of the Air Force  
and Navy . . . shined shoes on  
every foot . . . brass straight and  
hair cut . . . but Thursdays are  
not the only day they serve . . .  
there are summer camps and  
cruises, classes during the week,  
and base visitations on the week-  
ends . . . and then when gradua-  
tion day arrives, a commission . . .  
and fulfillment of a four year desire.



Congratulations!

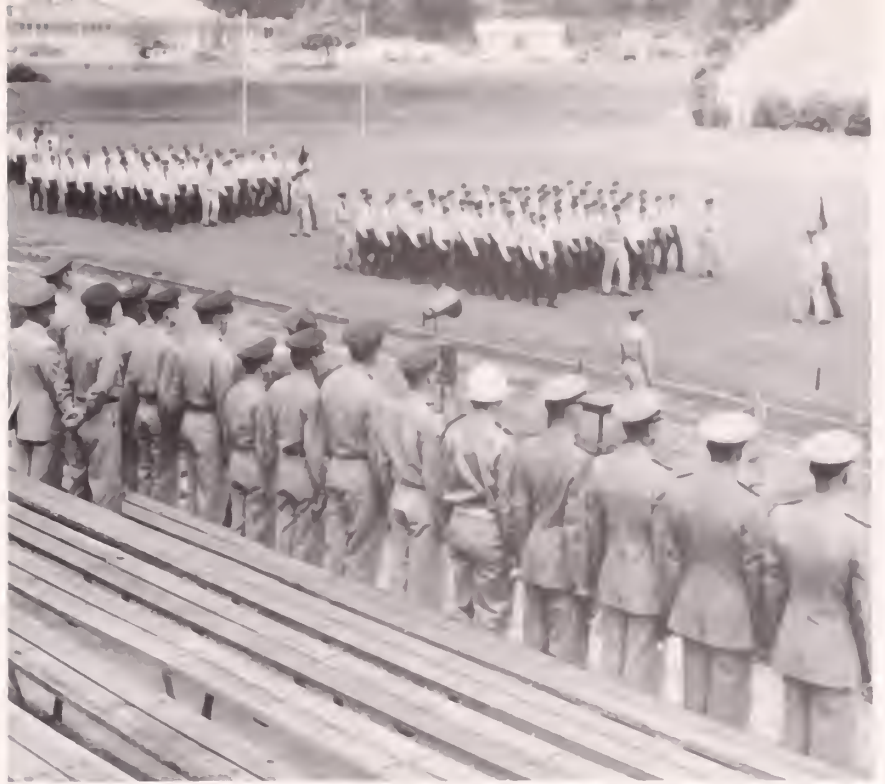

Parade in Review

## *... in Action*

Through ROTC here at Ole Miss the students are taught leadership as well as the ability to carry out orders. ROTC is required of all students during their freshman and sophomore years and they may elect to continue their military training if they so desire.

McCain Hall, home of the  
Navy ROTC



# Army R. O. T. C.

LT. COL. C. A. NEAL



First Row: Maj. William O. Buys, Maj. Albert R. Ives, Maj. Whitney D. Stuart.

Second Row: Capt. Charles L. Butler M. Sgt. Horace L. Gilliam, M. Sgt. Tom M. Newberry.

Third Row: M. Sgt. James P. Patterson, SFC James T. Morris, Sgt. Louie C. Cox.

Under the joint jurisdiction of the University and the Department of the Army, the Department of Military Science and Tactics is a unit of the Army Reserve Officers Training Corps. Its mission is to prepare college students who have the qualities essential to their progressive and continued development as officers in the United States Army, particularly in the Reserve components.

Upon completing the Basic Course, Army ROTC students may take the Advanced Course leading to a commission of Second Lieutenant, United States Army Reserve. In addition, distinguished military graduates may apply for a Regular Army commission.

Army ROTC cadets have the opportunity to participate in the following extra-curricular activities: Scabbard and Blade, Officer's Club, Rifle Team, and ROTC Band.

ROTC Color Guard



Army ROTC Group Staff





# The Colonel's Lady



RITA WILSON  
The Colonel's Lady

The Colonel's Lady, Rita Wilson, was selected by the Army ROTC Cadet Group to be their Group Sponsor for 1961. Official duties include presiding over Armed Forces Day and the Annual Military Ball and leading the Grand March under an arch of sabers. Company sponsors selected by the individual companies were as follows:

## COMPANY SPONSORS

- PENNY PEPPLER ..... *Headquarter Company*  
 LYNN RODGERS ..... *A Company*  
 HICKY WALLACE ..... *B Company*  
 BETH BEALL ..... *C Company*  
 PAM LINGER ..... *D Company*  
 KAY RIDDLE ..... *E Company*

## Group Staff

The Group Staff is selected on the basis of classroom and drill field performance on the campus and summer camp performance at Fort Benning, Georgia. They are responsible for conducting the weekly drill.

## ASSIGNMENT CADET DRILL GROUP

- Group Commanding Officer* ... MS IV  
*Group Executive Officer* ... MS IV  
*Group S-1* ..... MS IV  
*Group S-2* ..... MS IV  
*Group S-3* ..... MS IV  
*Operations Clerk* ..... MS I  
*Group S-4* ..... MS IV  
*Sergeant Major* ..... MS III

- F. D. Copeland  
 L. G. Goodwin  
 R. E. Russell  
 P. T. Harrison  
 W. L. Blessey

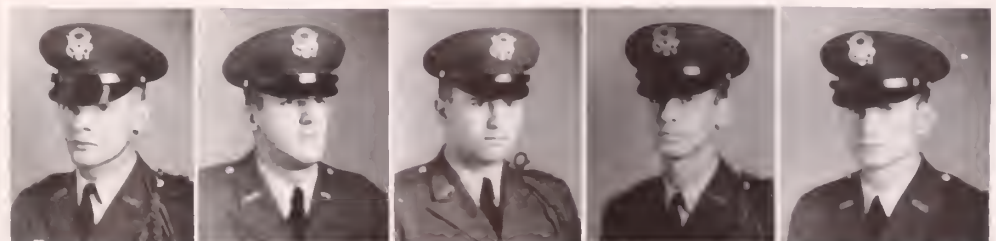

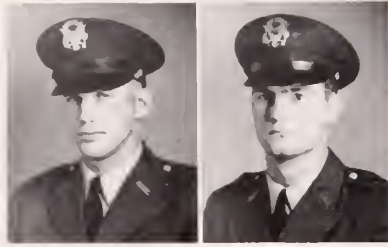

C. E. EDWARDS      A. W. DOTY  
Band Commander      Drill Team Commander

### BAND PLATOON

*Drum Major* . . . . . MS IV . . . . . Edwards, C. E. . . . . 2d Lt.  
*Asst. Drum Major* . . . . . MS III . . . . . Stinger, Q. E. . . . . M Sgt.

#### 1st Squad

*Sqd. Ldr.* . . . . . MS II . . . . . Dent, P. A. . . . . Sgt.  
MS II Hicks, D. L., Pfc      MS I Abraham, G. E., Pvt.      MS II Yelverton, R. W., Pfc  
MS II Morton, W. J., Pfc      MS II Crocker, G. W., Pfc      MS I Walker, L. L., Pvt.  
MS I Allen, J. N., Pvt.      MS II Graves, J. O., Pfc      MS I Shuffell, W. K., Pvt.  
   MS I Duncan, J. B., Pvt.

#### 2nd Squad

*Sqd. Ldr.* . . . . . MS I . . . . . Shoemaker, W. M. . . . . Pvt.  
MS I Parks, B. K., Pvt.      MS I Ray, A. E., Pvt.      MS II Humphrey, J. D., Pfc  
MS I Treuting, J. J., Pvt.      MS I Murphy, R. T., Pvt.      MS I McMullan, J. B., Pvt.  
MS I Thornburn, J. E., Pvt.      MS I Ayers, C. P., Pvt.      MS I Thornhill, F. W., Pvt.  
   MS II Smith, J. L., Pfc

#### 3rd Squad

*Sqd. Ldr.* . . . . . MS I . . . . . Dye, T. G. . . . . Pvt.  
MS II Comstock, R. L., Pfc      MS I Ballard, W. C., Pvt.      MS I Barnett, C. E., Pvt.  
MS II Cox, W. P., Pfc      MS I Mims, S. C., Pvt.      MS I Wells, W. H., Pvt.  
MS II Crisler, J. W., Pfc      MS II Hanbey, J. H., Pfc      MS I Erber, J. M., Pvt.  
MS I Payne, G. B., Pvt.      MS II Lewis, J. M., Pfc      MS II Hudson, W. T., Pfc

#### 4th Squad

*Sqd. Ldr.* . . . . . MS I . . . . . Stephenson, R. H. . . . . Pvt.  
MS I Tolleson, E. A., Pvt.      MS I Schwan, J. A., Pvt.      MS I Gerred, W. P., Pvt.  
MS I McLamin, P. C., Pvt.      MS I Piper, C. B., Pvt.      MS II Ma'ouf, A. M., Pfc  
MS I Liollo, A. D., Pvt.      MS I Dalton, L. C., Pvt.      MS I Roberts, P. E., Pvt.  
MS I Earls, R. C., Pvt.      MS II Yates, W. G., Pfc      MS II Jones, Jack L., Pfc



PENNY PEPPE  
Headquarters Company Sponsor

### DRILL PLATOON

*Platoon Leader* . . . . . MS IV . . . . . Doty, A. W. . . . . 2d Lt.  
*Platoon Sergeant* . . . . . MS III . . . . . Adams, B. R. . . . . M Sgt.

#### 1st Squad

*Sqd. Ldr.* . . . . . MS II . . . . . Smith, T. L. . . . . Sgt.  
MS II Dill, K. D., Cpl.      MS I Landrum, W. W., Pvt.  
MS II Hooke, II, E., Pfc      MS I Keenan, J. P., Pvt.  
MS I Smith, R. L., Pvt.      MS II Chaffin, R. E., Sgt.

#### 2nd Squad

*Sqd. Ldr.* . . . . . MS II . . . . . Sanders, H. J. . . . . Sgt.  
MS II Edmonds, J. E., Sgt.      MS I Dunn, P. L., Pvt.  
MS I Kimbrell, F. F., Pvt.      MS II Guy, L. B., Pfc  
MS I Mattina, R. A., Pvt.      MS II Jones, J. L., Pfc

#### 3rd Squad

*Sqd. Ldr.* . . . . . MS II . . . . . Johnson, L. L. . . . . Sgt.  
MS II Avert, J. C., Sgt.      MS I Aldridge, W. P., Pvt.  
MS I Upchurch, R. K., Pvt.      MS II Kelly, D. G., Cpl.  
MS I Caldwell, J. B., Pvt.      MS I Chisholm, C. P., Pvt.

#### 4th Squad

*Sqd. Ldr.* . . . . . MS II . . . . . Schwabe, A. J. . . . . Sgt.  
MS II Sullivan, L. W., Cpl.      MS I Morgan, S. R., Pvt.  
MS I Norquist, J. W., Pvt.      MS II Edmonds, J. M., Cpl.  
MS I Davis, C. R., Pvt.      MS I Wilkins, J. T., Pvt.



# Headquarters Company



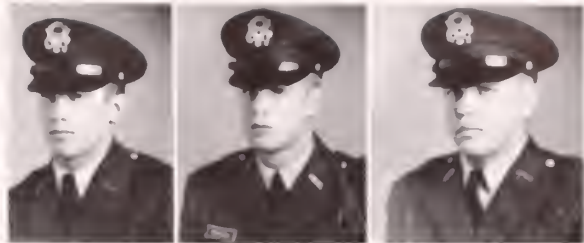

P. S. Edwold, J. B. Pickett, F. Jones

**OFFICERS**

<i>Commander</i>	MS IV	Edwold, A. J.	Captain
<i>Executive Officer</i>	MS IV	Edwold, R. S.	1st Lt.
<i>First Sergeant</i>	MS III	Babbey, J. I.	1st Sgt.
<i>Guidon Bearer</i>	MS I	Smith, I. S.	Pvt.

**1ST PLATOON**

<i>Platoon Leader</i>	MS IV	Rowell, T. E.	1st Lt.
<i>Platoon Sergeant</i>	MS III	Harris, I. C.	M. Sgt.
<i>1st Squad</i>			
<i>Sqd. Ldr.</i>	MS III	Braunfeld, S. H.	Sgt.
MS II Bourne, T. C., Cpl.	MS I Hollowell, T. L., Pvt.	MS I Gossard, T. C., Pvt.	
MS I Abernethy, I. G., Pvt.	MS II Williams, K. W., Cpl.	MS I Henson, J. S., Pvt.	
	MS I Mackenzie, C. A., Pvt.		
<i>2nd Squad</i>			
<i>Sqd. Ldr.</i>	MS II	Dravigne, J. B.	Sgt.
MS I Merrill, M. T., Pvt.	MS II Dunaway, J. K., Cpl.	MS I Winfield, W. P., Pvt.	
MS I Travis, I. F., Pvt.	MS I Godwin, W. E., Pvt.	MS I Carroll, W. R., Pvt.	
	MS II Haden, J. W., Plt.		
<i>3rd Squad</i>			
<i>Sqd. Ldr.</i>	MS II	Wright, W. I.	Sgt.
MS II Lane, W. E., Cpl.	MS I Sandifer, F. M., Pvt.	MS I Perotich, T. R., Pvt.	
MS I Rutherford, G. A., Pvt.	MS II Walker, I. J., Cpl.	MS I Vitrows, K. M., Pvt.	
MS I Marshall, T. L., Pvt.	MS I Gwyn, W. R., Pvt.	MS I Floyd, C. K., Pvt.	
<i>4th Squad</i>			
<i>Sqd. Ldr.</i>	MS II	Laddell, J. W.	Sgt.
MS II Champion, W. L., Cpl.	MS II Jones, W. H., Cpl.	MS I Williams, G. C., Pvt.	
MS I Rogers, H. G., Pvt.	MS II Ross, S. L., Plt.	MS II Audo, G. E., Plt.	
MS II Henry, C. P., Plt.		MS I McPharr, T. L., Pvt.	

**2ND PLATOON**

<i>Platoon Leader</i>	MS IV	Jones, J. F.	2d Lt.
<i>Platoon Sergeant</i>	MS III	Lawrence, G. M.	M. Sgt.
<i>1st Squad</i>			
<i>Sqd. Ldr.</i>	MS III	Brown, R. A.	SFC
MS II Aiken, J. W., Cpl.	MS I Tyvone, E. F., Pvt.	MS I Rich, B. M., Pvt.	
MS I Carpenter, R. F., Pvt.	MS II Sykes, J. B., Cpl.	MS I Givens, R. H., Pvt.	
	MS I Easley, C. R., Pvt.		
<i>2nd Squad</i>			
<i>Sqd. Ldr.</i>	MS III	Boling, R. H.	Sgt.
MS II Lackey, S. A., Cpl.	MS I Slaughter, L. A., Pvt.	MS I Hart, J. P., Pvt.	
MS I Barnett, H. T., Pvt.	MS II Veazey, E. A., Cpl.	MS II Barnes, R. E., Cpl.	
	MS I Alus, W. A., Pvt.		
<i>3rd Squad</i>			
<i>Sqd. Ldr.</i>	MS I	Paine, R. W.	Sgt.
MS I Sheldon, A. H., Pvt.	MS I Rav, M. D., Pvt.	MS I McInnis, D. G., Pvt.	
MS I Schroeder, W. M., Pvt.	MS II Blurton, J. B., Cpl.	MS I Burdine, F. R., Pvt.	
	MS II Magee, R. M., Cpl.		
<i>4th Squad</i>			
<i>Sqd. Ldr.</i>	MS II	Lewis, D. B.	Sgt.
MS II Alderson, V. G., Cpl.	MS I Finley, D., Pvt.	MS I McGraw, R. Y., Pvt.	
MS I Ward, W. H., Pvt.		MS I McGehee, J. W., Pvt.	

**3RD PLATOON**

<i>Platoon Leader</i>	MS IV	Mitchell, J. T.	2d Lt.
<i>Platoon Sergeant</i>	MS III	Sample, C. R.	M. Sgt.
<i>1st Squad</i>			
<i>Sqd. Ldr.</i>	MS III	Clitt, R. S.	SFC
MS II Day, J. B., Cpl.	MS I Meador, A. L., Pvt.	MS I Lamb, T. L., Pvt.	
MS I Mayer, J. L., Pvt.	MS II Hughes, M. W., Cpl.	MS I Leonard, C. S., Pvt.	
	MS I Mosley, W. A., Pvt.		
<i>2nd Squad</i>			
<i>Sqd. Ldr.</i>	MS II	Mellon, J. S.	Sgt.
MS II Brunt, G. T., Cpl.	MS I Warner, H. S., Pvt.	MS I Samral, H. G., Pvt.	
MS I Dalton, B. D., Pvt.	MS I Edwards, R. D., Pvt.	MS I Sparks, G. E., Pvt.	
	MS I Jones, H. T., Pvt.		
<i>3rd Squad</i>			
<i>Sqd. Ldr.</i>	MS II	Boskin, T. L.	Sgt.
MS II Povall, A. S., Cpl.	MS I Morris, W. T., Pvt.	MS I Dale, M. S., Pvt.	
MS I Bryan, J. R., Pvt.	MS II Nail, N. L., Cpl.	MS I Gorton, W. M., Pvt.	
	MS I Webber, E. C., Pvt.		
<i>4th Squad</i>			
<i>Sqd. Ldr.</i>	MS II	Binder, J. A.	Sgt.
MS I Brunnett, D. W., Pvt.	MS I Lee, J. P., Pvt.	MS I Rutledge, W. O., Pvt.	
MS I Hartsfield, J. C., Pvt.	MS II Laws, A. H., Cpl.	MS I Vaughn, J. H., Pvt.	



*Company A*



C. H. Reece W. T. Jones, J. D. Britton, A. C. Cooley, J. D. Porter

### 1ST PLATOON

*Commander* ..... MS IV ..... Reece, C. H. ..... Captain  
*Executive Officer* ..... MS IV ..... Jones, W. T. ..... 1st Lt.  
*First Sergeant* ..... MS III ..... Boone, H. E. ..... 1st Sgt.  
*Guidon Bearer* ..... MS II ..... Frank, G. R. ..... PFC  
*Platoon Leader* ..... MS IV ..... Britton, J. D. ..... 2d Lt.  
*Platoon Sergeant* ..... MS III ..... Holmes, W. D. M. ..... M Sgt.

#### 1st Squad

*Sqd. Ldr.* ..... MS III ..... Frame, J. T. ..... SFC  
 MS II Couch, T. M., Cpl. MS II Baddley, J. K., Cpl. MS I Williams, W. A., Pvt.  
 MS I Fligginbotham, L. F., Pvt. MS I Lucas, T. E., Pvt. MS II Nico's A. G., Pfc  
 Pvt.

#### 2nd Squad

*Sqd. Ldr.* ..... MS II ..... Smith, D. R. ..... Sgt.  
 MS I Criss, M. W., Pvt. MS I Parnell, T. M., Pvt. MS I Watson, H. B., Pvt.  
 MS I Russell, R. H., Pvt. MS I Kelso, B. B., Pvt. MS II Mock, W. H., Pfc  
 MS I Hinton, C. R., Pvt. MS I Bounds, W. L., Pvt. MS I Love, H. M., Pvt.  
*Sqd. Ldr.* ..... MS II ..... Haywood, C. E. ..... Sgt.

#### 3rd Squad

MS II Suarez, J. C., Cpl. MS I Worsham, J. D., Pvt. MS I Watkins, D. B., Pvt.  
 MS I Sisson, E. B., Pvt. MS I Stamper, S. W., Cpl. MS I Welch, K. W., Pvt.  
 MS I Scola, R. M., Pvt.

#### 4th Squad

*Sqd. Ldr.* ..... MS II ..... Vandevender, C. L. ..... Sgt.  
 MS II Craig, L. V., Cpl. MS II Bell, J. B., Pfc MS I Tillery, D. W., Pvt.  
 MS I Farmer, H. D., Pvt. MS II Steuernagel, R. J., Cpl. MS II Abel, M. G., Pfc  
 MS I Pegram, C. H., Pvt. MS I Adams, M. C., Pvt.



HICKY WALLACE  
B Company Sponsor

### 2ND PLATOON

*Platoon Leader* ..... MS IV ..... Cooley, A. C. ..... 2d Lt.  
*Platoon Sergeant* ..... MS III ..... Frazer, W. H. ..... M Sgt.

#### 1st Squad

*Sqd. Ldr.* ..... MS III ..... Wilford, N. B. ..... SFC  
 MS II Wilkinson, C. L., Cpl. MS II Chunn, G. D., Cpl. MS II Hancock, G. L., Pfc  
 MS I Brown, D. W., Pvt. MS I Murray, H. C., Cpl. MS I Huffman, D. L., Pvt.  
 MS I Sailoum, J. N., Pvt. MS I Whitenton, D. A., Pvt. MS II Barnes, John T., Pfc

#### 2nd Squad

*Sqd. Ldr.* ..... MS II ..... Izard, P. H. ..... Sgt.  
 MS II McClintock, G. T., Cpl. MS I Hooke, B. M., Pvt. MS II Rogers, S. J., Pfc  
 MS I Boyd, R. C., Pvt. MS II Murray, H. C., Cpl. MS I Mathews, D. R., Pvt.  
 MS I Sumrall, W. W., Pvt.

#### 3rd Squad

*Sqd. Ldr.* ..... MS II ..... Anderson, F. A. ..... Sgt.  
 MS II Raines, E. G., Cpl. MS II Story, A. L., Pfc MS I Perkins, R. E., Pvt.  
 MS I Johnson, B. W., Pvt. MS I Marshall, R. R., Pvt. MS I Garrison, N. A., Pvt.

#### 4th Squad

*Sqd. Ldr.* ..... MS II ..... Wilkins, C. H. ..... Sgt.  
 MS II Cassidy, C. M., Cpl. MS II Potts, W. A., Cpl. MS II Hindson, R. R., Pfc  
 MS I Mounger, S. G., Pvt. MS I Smith, R. G., Pvt. MS I Jordan, H. L., Pvt.  
 MS I Terrell, J. M., Pvt. MS I Chapman, P. R., Pvt.

### 3RD PLATOON

*Platoon Leader* ..... MS IV ..... Porter, J. D. ..... 2d Lt.  
*Platoon Sergeant* ..... MS III ..... Tucker, G. L. ..... M Sgt.

#### 1st Squad

*Sqd. Ldr.* ..... MS III ..... Denton, J. R. ..... SFC  
 MS II Hurst, W., Cpl. MS I Weathersby, C. H., Pvt. MS I Roberts, F. F., Pvt.  
 MS I Moss, J. C., Pvt. MS I Hanbery, G. W., Pvt. MS I Whitner, R. S., Pvt.  
 MS I Roberts, J. M., Pvt.

#### 2nd Squad

*Sqd. Ldr.* ..... MS II ..... McIntosh, C. A. ..... Sgt.  
 MS II Grantham, K. P., Cpl. MS II Owens, F. B., Cpl. MS I West, L. W., Pvt.  
 MS I Jackson, R. T., Pvt. MS I Swain, W. L., Pvt. MS I Robinson, B. D., Pvt.  
 MS I McAlexander, G. T., Pvt.

#### 3rd Squad

*Sqd. Ldr.* ..... MS II ..... Guyton, D. H. ..... Sgt.  
 MS II Prince, T. J., Cpl. MS II Wardlaw, E. W., Cpl. MS I Smith, T. D., Pvt.  
 MS I Parker, C. M., Pvt. MS I Stigler, W. G., Pvt. MS II Barnes, J. T., Pfc  
 MS I Smith, E. D., Pvt.

#### 4th Squad

*Sqd. Ldr.* ..... MS II ..... Russell, J. F. ..... Sgt.  
 MS II Merkel, C. M., Cpl. MS I Leeper, J. T., Pvt. MS I Aden, G. G., Pvt.  
 MS I May, D. M., Pvt. MS I Minor, J. L., Pvt. MS I Scharr, D. O., Pfc

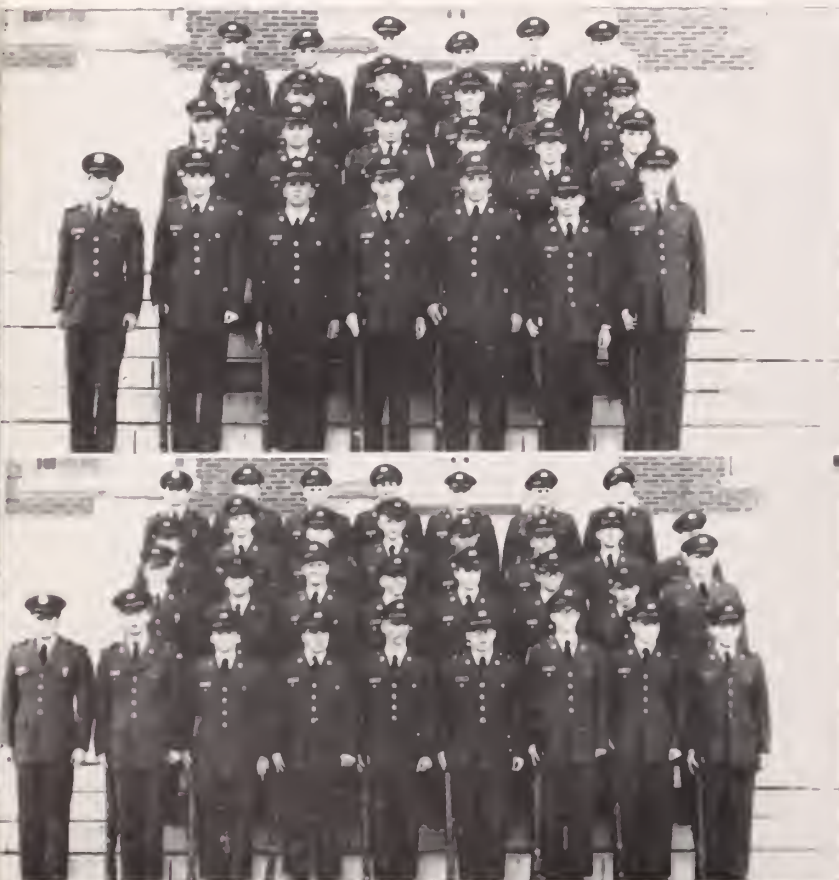

# Company B







BETH BEALL  
C Company Sponsor



F. R. Halbert W. F. Rabal T. E. Harrison R. C. Wilkerson P. V. Maxwell

1ST PLATOON

<i>Commander</i>	MS IV	Halbert, F. R.	<i>Company</i>
<i>Executive Officer</i>	MS IV	Robert, W. I.	1 Lt.
<i>First Sergeant</i>	MS III	Singleton, R. S.	1st Sgt.
<i>Guidon Bearer</i>	MS II	Owen, S. W.	PFC
<i>Platoon Leader</i>	MS IV	Harrison, D. E.	2d Lt.
<i>Platoon Sergeant</i>	MS III	Cathy, J. A.	M. Sgt.

*Sgt.*

*1st Squad*

<i>Sgt. Ldr.</i>	MS III	Davis, P. I.	SFC
MS II Kaye, D. A., Cpl.	MS I Avree, J. J., Pvt.	MS I Pigott, M. I., Pvt.	
MS I Harrington, W. B., Pvt.	MS II Stockett, R. N., Cpl.	MS I New, W. R., Pvt.	
MS I Wallace, D. S., Pvt.		MS I Roodall, G. M., Pvt.	

2nd Squad

<i>Sgt. Ldr.</i>	MS II	Nowell, R. M.	Sgt.
MS II Agnew, L. B., Cpl.	MS I Ross, A. S., Pvt.	MS I Robinson, F. R., Pvt.	
MS I Bergold, G. H., Pvt.	MS II Nester, D. R., Pfc.	MS I Sanders, W. B., Pvt.	
MS I Magee, J. R., Pvt.		MS I Roof, J. M., Pvt.	

3rd Squad

<i>Sgt. Ldr.</i>	MS II	Simpson, J. S.	Sgt.
MS II Ford, C. A., Cpl.	MS I Kessinger, D. E., Pvt.	MS I Williams, T. N., Pvt.	
MS I Black, C. M., Pvt.	MS II Austin, B. L., Cpl.	MS I Barnett, J. H., Pvt.	
MS I Williams, J. A., Pvt.		MS I Dean, W. J., Pvt.	

4th Squad

<i>Sgt. Ldr.</i>	MS II	Blithe, J. A.	Sgt.
MS II Malouf, A. J., Cpl.	MS I Alexander, K. C., Pvt.	MS I Rice, T. I., Pvt.	
MS I Moninger, W. H., Pvt.	MS I Mass, A. R., Pvt.	MS II Ford, F. A., Pvt.	
MS I Adelman, J. G., Pvt.		MS I McInnis, D. I., Pvt.	

2ND PLATOON

*Platoon Leader* ..... MS IV ..... Wilkerson, R. C. .... 2d Lt.  
*Platoon Sergeant* ..... MS III ..... Maxwell, Clyde ..... M. Sgt.

1st Squad

*Sgt. Ldr.* ..... MS III ..... Seawright, R. D. .... SFC  
 MS II Darnell, R. H., Cpl. MS I Wadlington, L. R., Pvt. MS I Vickery, R. B., Pvt.  
 MS I Abbott, G. T., Pvt. MS I Thaxton, J. C., Pvt. MS I Todd, J. G., Pvt.  
 MS II Clark, J. C., Cpl.

2nd Squad

*Sgt. Ldr.* ..... MS III ..... Ferris, D. M. .... SFC  
 MS I Anderson, C. M., Pvt. MS II Lane, R. D., Pfc. MS I Solim, J. J., Pvt.  
 MS I Abbott, G. T., Pvt. MS I Newton, J. C., Pvt. MS I Thomas, I. N., Pvt.  
 MS I Selman, J. E., Pvt.

3rd Squad

*Sgt. Ldr.* ..... MS II ..... Davidson, G. H. .... Sgt.  
 MS I Willoughby, J. E., Pvt. MS II Johnson, J. G., Cpl. MS I Wilson, D. T., Pvt.  
 MS I Beach, S. L., Pvt. MS II Siedel, R. E., Pfc. MS I Knard, F. M., Pvt.  
 MS I Anderson, E. W., Pvt.

4th Squad

*Sgt. Ldr.* ..... MS II ..... Pepper, W. A. .... Sgt.  
 MS II Varner, J. W., Cpl. MS I Murray, R. P., Pvt. MS II Fenstermacher, R. H.,  
 MS II Kinnebrew, W. L., Pfc. MS I Witty, R. W., Pvt. Pfc.  
 MS II Wood, J. W., Cpl. MS I Garrett, R. L., Pvt.

3RD PLATOON

*Platoon Leader* ..... MS IV ..... Massengill, R. V. .... 2d Lt.  
*Platoon Sergeant* ..... MS III ..... Travis, J. A. .... M. Sgt.

1st Squad

*Sgt. Ldr.* ..... MS III ..... Wilford, D. S. .... SFC  
 MS II Lanter, L. F., Cpl. MS I Hodges, T. S., Pvt. MS I Whitten, J. L., Pvt.  
 MS I Hartley, J. G., Pvt. MS II Hovis, G. L., Cpl. MS I McMullan, G. K., Pvt.

2nd Squad

*Sgt. Ldr.* ..... MS II ..... Austin, J. G. .... Sgt.  
 MS II Jordan, J. B., Cpl. MS I Thames, J. H., Pvt. MS I Arnold, H. T., Pvt.  
 MS II Channell, J. T., Pfc. MS I Strickland, V. V., Pvt. MS I Ammons, N. E., Pvt.  
 MS II Williams, R. B., Cpl.

3rd Squad

*Sgt. Ldr.* ..... MS II ..... Forrester, D. B. .... Sgt.  
 MS II Lee, E. H., Cpl. MS II Lacy, A. A., Pfc. MS I Jordan, J. T., Pvt.  
 MS I Prewitt, F. D., Pvt. MS II Lamar, T. E., Cpl. MS I Hurt, D. H., Pvt.  
 MS I Blessey, G. H., Pvt.

4th Squad

*Sgt. Ldr.* ..... MS II ..... Jackson, S. G. .... Sgt.  
 MS I Showah, J. M., Pvt. MS I Randall, R. L., Pvt. MS I Hoppen, J. E., Pvt.  
 MS I S'ayden, J. W. V., Pvt. MS II Weeks, D. E., Cpl. MS I Peivy, F. E., Pvt.



Company C



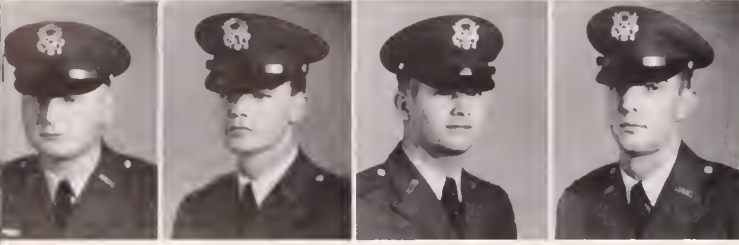

E. E. Schneider, L. F. Sams, G. B. Clark, W. E. Godbold

### 1ST PLATOON

<i>Commander</i> .....	MS IV .....	Schneider, E. E.	Captain
<i>Executive Officer</i> .....	MS IV .....	Sams, L. F.	1st Lt.
<i>First Sergeant</i> .....	MS III .....	Aiford, S. K.	1st Sgt.
<i>Guidon Bearer</i> .....	MS II .....	Hall, W. W.	PFC
<i>Platoon Leader</i> .....	MS IV .....	Clark, G. B.	2d Lt.
<i>Platoon Sergeant</i> .....	MS III .....	Kretschmar, M. S.	M Sgt.

#### 1st Squad

<i>Sqd. Ldr.</i> .....	MS III .....	Denton, G. B.	SFC
MS II Eckhardt, W. G.	Cpl. MS I Boone, K. C.	Pvt. MS I Crow, J. D.	Pvt.
MS I Cardwell, J. R.	Pvt. MS II Mize, G. F.	Cpl. MS II Herndon, F. N.	Pfc
	MS I Wood, J. L.	Pvt.	

#### 2nd Squad

<i>Sqd. Ldr.</i> .....	MS III .....	Miller, D. S.	SFC
MS II Spivey, L. M.	Cpl. MS I Gowan, W. A.	Pvt. MS I Backstrom, J. W.	Pvt.
MS II Stevens, W. L.	Cpl. MS I Zimmerman, D. B.	Pvt.	

#### 3rd Squad

<i>Sqd. Ldr.</i> .....	MS II .....	Berliner, A. E.	Sgt.
MS II Bunnell, R. W.	Cpl. MS I Crum, B. C.	Pvt. MS II Avaltroni, P. W.	Cpl.
MS I Mullins, W. P.	Pvt. MS I Broom, R. P.	Pvt.	

#### 4th Squad

<i>Sqd. Ldr.</i> .....	MS II .....	Keith, G. C.	Sgt.
MS II Haik, E. M.	Cpl. MS I Nicholas, J. T.	Pvt. MS I Regan, L. D.	Pvt.
MS I Shelton, J. W.	Pvt. MS I Parker, R. W.	Pvt. MS I Crouch, J. L.	Pvt.
	MS II Alexander, R. W.	Cpl.	



PAM LINGER  
D Company Sponsor

### 2ND PLATOON

<i>Platoon Leader</i> .....	MS IV .....	Chiles, E. B.	2d Lt.
<i>Platoon Sergeant</i> .....	MS II .....	Borne, R. R.	M Sgt.

#### 1st Squad

<i>Sqd. Ldr.</i> .....	MS III .....	Riley, M.	SFC
MS II Mortimer, J. A.	Cpl. MS II Kinkade, F. S.	Pfc. MS I Owen, G. W.	Pvt.
MS I Connaway, J. M.	Pvt. MS II Collins, R. L.	Cpl. MS I Boyd, J. H.	Pvt.
MS I Chambers, C. R.	Pvt. MS I Cox, J. L.	Pvt.	

#### 2nd Squad

<i>Sqd. Ldr.</i> .....	MS III .....	Shellmut, T. C.	SFC
MS II Ramsey, R. C.	Cpl. MS I Bolich, J. W.	Pvt. MS I Prewitt, R. K.	Pvt.
MS I Bell, F. A.	Pvt. MS II Openshaw, J. W.	Cpl. MS I Boyd, J. H.	Pvt.
MS I Churchill, R.	Pvt. MS I Washington, F. L.	Pvt.	

#### 3rd Squad

<i>Sqd. Ldr.</i> .....	MS II .....	McCraney, W. T.	Sgt.
MS II Hull, F. M.	Cpl. MS I Crocker, E. W.	Pvt. MS I Shea, J. F.	Pvt.
MS I Chase, J. M.	Pvt. MS I Mullen, W. E.	Pvt. MS II Powell, M. N.	Pfc
	MS II Kelly, J. R.	Pfc	

#### 4th Squad

<i>Sqd. Ldr.</i> .....	MS II .....	Smith, S. A.	Sgt.
MS II Lovelace, E. D.	Cpl. MS I Dabbs, G. F.	Pvt. MS I Gates, R. G.	Pvt.
MS I Brown, J. N.	Pvt. MS I Dunavant, W. A.	Pvt. MS I Cottrell, D.	Pvt.
	MS II Alfen, T. L.	Cpl.	

### 3RD PLATOON

<i>Platoon Leader</i> .....	MS IV .....	Godbold, W. E.	2d Lt.
<i>Platoon Sergeant</i> .....	MS III .....	Smith, D. B.	M Sgt.

#### 1st Squad

<i>Sqd. Ldr.</i> .....	MS III .....	Robertson, J. L.	SFC
MS II Schlesinger, B.	Cpl. MS I Cable, T. M.	Pvt. MS I Bell, J. V.	Pvt.
MS I Furr, D. P.	Pvt. MS II Tompkins, W. C.	Cpl. MS I Taylor, D. J.	Pvt.
	MS I Brown, W. C.	Pvt.	

#### 2nd Squad

<i>Sqd. Ldr.</i> .....	MS II .....	Lunn, A. B.	Sgt.
MS I Rayborn, J. J.	Pfc. MS I Nelson, J. R.	Pvt. MS I Dedeaux, J. G.	Pvt.
MS I Gammill, F. E.	Pvt. MS II Smallwood, R. L.	Cpl. MS I Crockett, J. R.	Pvt.
	MS I Bright, C. L.	Pvt.	

#### 3rd Squad

<i>Sqd. Ldr.</i> .....	MS II .....	Edwards, J. H.	Sgt.
MS II Haley, R. A.	Cpl. MS I Donald, W. D.	Pvt. MS I Dorse, J. W.	Pvt.
MS I Newell, G. E.	Pvt. MS II Hooper, R. L.	Cpl. MS I Dober, D. K.	Pvt.

#### 4th Squad

<i>Sqd. Ldr.</i> .....	MS II .....	Smallwood, H. M.	Sgt.
MS II Allen, R. P.	Cpl. MS I McArthur, A. H.	Pvt. MS I Clark, H. L.	Pvt.
MS I Price, J. D.	Pvt. MS I Carlton, W. W.	Pvt. MS I Bell, J. T.	Pvt.



# Company D







KAY RIDDLE  
E Company Sponsor

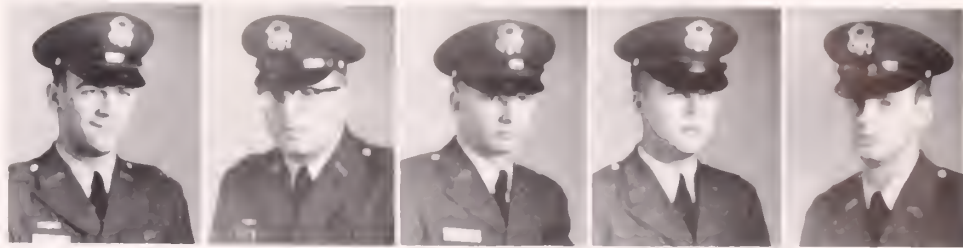

K. G. Woods, C. A. Mason, L. M. Spinks, P. A. Watts, W. J. Duncan

1ST PLATOON

<i>Commander</i>	MS IV	Woods, K. G.	Capt.
<i>Executive Officer</i>	MS IV	Mello, C. A.	1st Lt.
<i>First Sergeant</i>	MS III	Coleman, T. A.	1st Sgt.
<i>Guidon Bearer</i>	MS II	Leaton, W. D.	Plt.
<i>Platoon Leader</i>	MS IV	Spinks, L. M.	1st Lt.
<i>Platoon Sergeant</i>	MS III	Cook, J. W.	MS Sgt.

1st Squad

<i>Sqd. Ldr.</i>	MS III	Hild, T.	Sgt.
MS II Fendley, F. B. Plt.	MS I Cleveland, T. F. Pvt.	MS I Edmonson, B. G. Pvt.	
MS I Nichols, D. M. Pvt.	MS II Lewis, J. O. Cpl.	MS I Harrington, J. D. Pvt.	
	MS I Miller, R. B. Pvt.		

2nd Squad

<i>Sqd. Ldr.</i>	MS III	Stevens, E. H.	Sgt.
MS II Smith, K. W., Cpl.	MS I King, O. L. Pvt.	MS I Moore, W. H. Pvt.	
MS I Hammond, R. M. Pvt.	MS I Graeber, J. I. Pvt.	MS I Jones, T. Pvt.	
	MS II Long, W. L. Cpl.		

3rd Squad

<i>Sqd. Ldr.</i>	MS II	Moran, N. A.	Sgt.
MS II Thielker, R. W., Cpl.	MS I Long, J. W. Pvt.	MS I Hoff, C. P. Pvt.	
MS I Hugdon, J. M. Pvt.	MS II Edward, I. H. Cpl.	MS I Moore, W. S. Pvt.	
	MS I Humphrey, C. O. Sgt.		

4th Squad

<i>Sqd. Ldr.</i>	MS II	McRoberts, M. L.	Sgt.
MS II Wolfe, G. H., Cpl.	MS I McMurtry, W. Pvt.	MS I McGaughey, Pvt.	
MS II Coffield, T. R. Plt.	MS II Bolen, J. L. Cpl.	MS I Garrett, S. W. Pvt.	
	MS I Heuze, J. O. Pvt.		

2ND PLATOON

<i>Platoon Leader</i>	MS IV	Watts, R. A.	2d Lt.
<i>Platoon Sergeant</i>	MS III	O'Mara, J. W.	M Sgt.

1st Squad

<i>Sqd. Ldr.</i>	MS III	Lott, C. L.	SFC
MS II Howard, B. R., Cpl.	MS I Nix, J. P., Pvt.	MS I Smith, W. H., Pvt.	
MS I Dement, J. W., Pvt.	MS I Morrow, T. D., Pvt.	MS I Haynes, M. P., Pvt.	
	MS II Ready, D. C., Cpl.		

2nd Squad

<i>Sqd. Ldr.</i>	MS III	Baister, T. S.	SFC
MS II Leach, H. O., Cpl.	MS I Mason, J. G., Pvt.	MS I Gleason, D. O., Pvt.	
MS I Sparks, D. R., Pvt.	MS II Montgomery, J. H., Cpl.	MS I Stone, C. R., Pvt.	

3rd Squad

<i>Sqd. Ldr.</i>	MS II	Brockman, R. W.	Sgt.
MS II Peery, D. W., Cpl.	MS I Edmonson, R. L., Pvt.	MS I Grambiell, W. R., Pvt.	
MS I Gramling, R. E., Pvt.	MS II George, J. M., Cpl.	MS I Hall, R. D., Pvt.	
	MS I Lyons, L. C., Pvt.		

4th Squad

<i>Sqd. Ldr.</i>	MS II	Grantham, S. R.	Sgt.
MS II Ladner, L. L., Cpl.	MS I Portera, J. J., Pvt.	MS I Horn, C. D., Pvt.	
MS I Hinds, H. R., Pvt.	MS II Scrivener, F. E., Cpl.	MS I Taylor, M. A., Pvt.	
	MS I Teague, J. T., Pvt.		

3RD PLATOON

<i>Platoon Leader</i>	MS IV	Duncan, W. J.	2d Lt.
<i>Platoon Sergeant</i>	MS III	Ellis, W. R.	M Sgt.

1st Squad

<i>Sqd. Ldr.</i>	MS III	McRae, A. H.	SFC
MS II Mactloff, R. S., Cpl.	MS I Ashley, W. L., Pvt.	MS I Gong, K. W., Pvt.	
MS I Owen, R. M., Pvt.	MS II Northup, T. E., Cpl.	MS I Littlefield, G. W., Pvt.	
	MS I Graeber, C. L., Pvt.		

2nd Squad

<i>Sqd. Ldr.</i>	MS II	Laird, R. M.	Sgt.
MS II Wilson, H. M., Cpl.	MS I Wardlaw, B. M., Pvt.	MS I Wilson, J. W., Pvt.	
MS I Hewes, F. S., Pvt.	MS II Castle, T. L., Cpl.	MS I Herring, H. C., Pvt.	
	MS II Mitchell, J. R., Plt.		

3rd Squad

<i>Sqd. Ldr.</i>	MS II	Teller, L. J.	Sgt.
MS II Crawford, B. C., Cpl.	MS I Herman, H. R., Pvt.	MS I Holloman, F. C., Pvt.	
MS I Johansen, O. W., Pvt.	MS II Cupp, H. A., Cpl.	MS I Kendall, H. M., Pvt.	

4th Squad

<i>Sqd. Ldr.</i>	MS II	Turner, L. H.	Sgt.
MS II Peery, M. M., Cpl.	MS I Higdon, D. F., Pvt.	MS I Schmaltz, W. E., Pvt.	
MS I Galloway, R. C., Pvt.	MS II Lowry, J. E., Cpl.	MS I Lott, D. P., Pvt.	
	MS I Kitchell, J. R., Pvt.		



Company E



NROTC Color Guard

Capt. F. N. Howe



The Naval Reserve Officers Training Corps was established at Ole Miss in June, 1946, for the purpose of training carefully screened and selected young men for commissions as Ensign in the United States Navy, or Second Lieutenant in the United States Marine Corps. In order to augment the United States Naval Academy in graduating officers for these two services, Ole Miss, along with fifty-one other colleges and universities was chosen to participate in this program. As well studying professional Naval and Marine subjects, NROTC students pursue their selected major field of endeavor.

## *Naval R. O. T. C.*



The regular staff of the NROTC unit





Shelby Grantham, Battalion Sponsor

### FIRST PLATOON

Boland, W. P.	Gill, J. W.	Castalona, M. A.
Nash, J. M.	Moore, A. V.	Yates, J. W.
Moore, A. B.	Spooner, C. A.	Actis, C. L.
Hagen, H. W.	Drew, R. M.	Baxter, J. B.
Jones, D. A.	Sorrenson, C. R.	Gay, M. J.
Hudson, H. H.	Jameson, C. H.	Rathburn, W. M.
Edwards, H. B.	Frazier, L. V.	Pasco, P. J.
Jewell, T. M.	Heidinger, P.	Lovett, W. L.
Edwards, D. M.	Matheidas, J. R.	Madeo, R. A.
	Perry, L. B.	

## Battalion Staff

The Midshipman, in addition to studying at the University, spends approximately eight weeks each summer on a training cruise in order to gain practical experience on active duty.

Upon graduation, the newly commissioned officers will go to assignment aboard ship, flight school, or bases all over the world.

The Drill Team



J. P. Bailey



M. W. Smith



D. H. Anderson



J. L. Lumb



J. R. Wells



F. S. Coffey

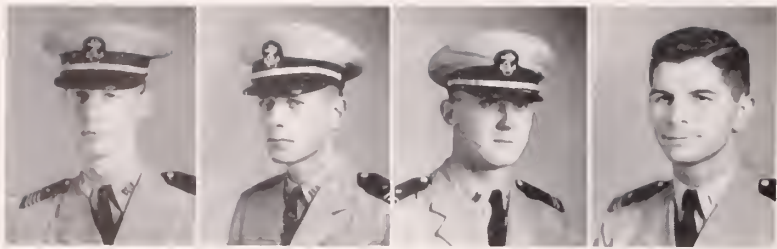

T. A. Hill, T. D. Bounds, J. K. Nickolas, W. W. Denton.

C. O. ....HILL, T. A.

X. O. ....BOUNDS, T. D.

CPO .....HERBERT, B. W.



HELEN MAY  
A Company Sponsor



Platoon Leader .....NICKOLAS, J. K.

Platoon MPO .....PRESSLEY, J. L.

Guide .....GEDRIS, J. R.

SQUAD 1

Edwards, R. L.  
Ruff, J. L.  
Killough, G. A.  
\*Laurie, R.  
Weale, G. D.  
Krosp, J. C.

SQUAD 2

Barton, B. C.  
Santa, C. R.  
Moore, F. T.  
Harrison, G. C.  
Gannon, R. M.  
Heaps, T. D.

SQUAD 3

Cofer, R. H.  
Decker, S. S.  
Driskell, M. O.  
Jones, F. W.  
Lynch, J. F.  
Allen, J. M.

SECOND PLATOON

Platoon Leader .....DENTON, W. W.

Platoon MPO .....ROACH, J. A.

Guide .....HAWKINS, R. S.

SQUAD 1

Graham, H. H.  
Bethards, L. G.  
\*Lipscomb, E. B.  
Olsen, G. N.

SQUAD 2

Sherman, J. L.  
Rankin, T. V.  
Will, S. R.  
\*Palm, E. C.  
Dodds, J. H.

SQUAD 3

Roberts, W. J.  
Graham, H. P.  
Ruffini, J. P.  
Gaither, T. A.

\*Naval Science Students

# Company A





Margaret Declev Beti, B Company Sponsor



L. W. Dunnaway, R. B. Briscoe, J. J. Owen, M. S. Nickell, J. J. F.

C. O. .... DUNNAWAY, L. W.

X. O. .... BRISCOE, R. B.

C.P.O. .... OWEN, J. J.

FIRST PLATOON

Platoon Leader ..... NICKELL, M. S.  
 Platoon MPO ..... GOWER, R. E.  
 Guide ..... TATUM, R. P.

SQUAD 1

Burke, C. R.  
 Saul, R. W.  
 Miller, J. R.  
 Jaglinski, S. T.

SQUAD 2

Wilson, N. C.  
 Cooper, W. B.  
 Scott, B. L.  
 Harp, L. H.  
 Brazil, H. E.  
 Taylor, C. M.

SQUAD 3

Sherwitzki, W. G.  
 Rigby, G. E.  
 Murphy, M. A.  
 Cameron, W. E.  
 Williams, N. W.

SECOND PLATOON

Platoon Leader ..... FAVA, F. E.  
 Platoon MPO ..... INGRAM, W. H.  
 Guide ..... McCRAW, T. K.

SQUAD 1

Jones, T. L.  
 Kirschten, T. D.  
 Williams, W. H.  
 Weber, G. G.

SQUAD 2

Miller, T. L.  
 Cross, R. C.  
 Storrs, K. H.  
 Tyson, W. D.

SQUAD 3

Cole, C. E.  
 \*Rush, M. L.  
 Ratliff, J. R.  
 Schwab, R. A.  
 Neill, R. H.

\*Naval Science Students



Company B



R. F. Mitchell, P. E. Greene, F. M. Freeman, J. W. L. Lewis, P. A. Connors.

*C. O.* ..... MITCHELL, R. F.

*X. O.* ..... GREENE, P. E.

*CPO* ..... FREEMAN, F. M.



### FIRST PLATOON

*Platoon Leader* ..... LEWIS, J. W. L.

*Platoon MPO* ..... CHAPMAN, A. C.

*Guide* ..... FAIRFIELD, R. E.

#### SQUAD 1

Tatum, W. T.  
Lankford, J. G.  
Richardson, J. W.  
\*Jones, G. L.  
Strickland, R. M.

#### SQUAD 2

Hartman, C. W.  
Underwood, C. O.  
Daniel, D. M.  
McCoy, C. K.  
Frazier, L. V.

#### SQUAD 3

O'Neil, J. E.  
\*Johnson, D. W.  
Seman, P. M.  
Olson, G. C.  
Brasher, W. J.  
Folk, R. L.



### SECOND PLATOON

*Platoon Leader* ..... CONNORS, P. A.

*Platoon MPO* ..... DENNIS, M. R.

*Guide* ..... COON, D. W.

#### SQUAD 1

Pennington, R. A.  
Clement, G. G.  
Shaw, E. E.  
Fontaine, W. B.  
Sconyers, D. J.

#### SQUAD 2

Urice, R. M.  
Manly, C. A.  
Sartoris, J. R.  
Pickering, R. K.  
Gaines, J. F. A.

#### SQUAD 3

Blackwell, L. G.  
Frazier, J. D.  
Farrell, R. M.  
Mitchell, M. A.

\*Naval Science Students

# Charlie Company



# *NESEP Students*

To meet the challenge of the increasing demand for personnel trained as engineers and scientists to cope with the problems and complexities of modern day warfare, the Navy Department established the Navy Enlisted Scientific Education Program. This program was established here at the University the fall semester 1958, and is designed to provide a college education leading to a baccalaureate degree to Navy and Marine Corps enlisted personnel that possess outstanding qualifications. Upon completion of four years of study in the broad fields of science and engineering these enlisted students will be eligible for a commission in the Navy or Marine Corps.



# *Five Term Training Program*



The Five Term College Training Program was initiated in 1945 by the Secretary of the Navy. Its purpose is to provide commissioned officers of the Regular Navy in the rank of Lieutenant Commander and below with the opportunity to receive academic training equivalent to five terms of College-level education. Officers assigned to the program will receive

an education equal to that given to officers who are graduates of the United States Naval Academy at Annapolis. After these officers completion of their present studies here, they will return to duty assignments within the Naval Establishment on ships and stations, both in this country and overseas.



AFROTC Drill Team

MAJ. DOUGLAS S. CANNING



For the purpose of selecting and training potential officers for the Air Force, the Air Force Reserve Officer Training Corps, through both regular class study and leadership laboratory exercises, has been in progress at Ole Miss since 1947.

The Department of Air Science consist of four officers and three airmen. Supervised by the University and Air Force ROTC Headquarters, they conduct the Air Science course of study which is divided into two phases, Basic and Advanced Air Science.

The first two years of academic study are devoted to air-power and its importance to the security of the nation. In the final two years, in the advanced course, stress is placed upon Air Force procedures and development of leadership and communication abilities.

## *Air Force R. O. T. C.*



First Row: Capt. James R. Briey,  
Capt. Jay M. Russell, Capt. D. L.  
King.

Second Row: T/Sgt. Curtis L.  
Rouse, T/Sgt. Herbert Jobe, AIC  
Thomas E. Shive.





PAT CHADWICK  
Wing Sponsor

# 430th Group

The senior cadets who are selected for pilot training are given 36 hours of flying training at the University-Oxford Airport. All cadets are offered the opportunity to participate in orientation flights in late-type military aircraft and to observe the application of principles learned in the classroom and leadership laboratory. In addition, all advanced cadets attend a four week summer training unit at a regular Air Force Base.

## GROUP SPONSORS

- MISS PAT CHADWICK  
*Wing Sponsor*
- MISS MIRIAM WILSON  
*4th Sqd. Sponsor*
- MISS GLENDA LUKE  
*5th Sqd. Sponsor*
- MISS DIANE KLYCI  
*6th Sqd. Sponsor*
- MISS ANN BILES  
*7th Sqd. Sponsor*
- MISS SHARON THOMPSON  
*Band Sponsor*
- MISS PAT MCINNIS  
*Arnold Air Society Sponsor*



G. L. LEWIS  
Band Commander



SHARON THOMPSON  
Band Sponsor

First Row: J. F. ... P. F. ...  
 Second Row: W. ... P. ...  
 Third Row: E. B. ... T. M. ...  
 erman.

The AFROTC Band





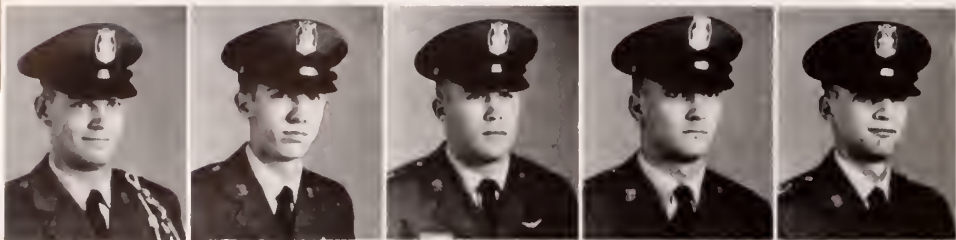

R. C. Williams, K. W. Cargile, J. M. McCormick, G. E. Hignett, E. M. Ferrell.



MIRIAM WILSON  
Squadron Sponsor



### "A" FLIGHT

- |                     |                |                    |
|---------------------|----------------|--------------------|
| Baker, J. E.        | Harris, H. V.  | Ramey, H. E.       |
| Barszczewski, T. R. | Hartly, E. V.  | Ripper, T. D.      |
| Belote, J. B.       | Hinton, B. T.  | Roberts, G. C.     |
| Bennett, S. H.      | Johnson, E. E. | Roberts, J. P.     |
| Buffaloe, G. W.     | Kraus, G. C.   | Roberts, P. J.     |
| Burman, R. P.       | McEwen, J. C.  | Sikes, E. N.       |
| Champion, T. G.     | McLarty,       | Smith, B. B.       |
| Clark, R. O.        | W. R., Jr.     | Smith, L. G.       |
| Cohen, R.           | McRay, T. A.   | Speck, J. W.       |
| Crockett, S. P.     | Madison, J. G. | Sutton, L. E.      |
| Ellis, G. K.        | Mandlebaum,    | Tardy, J. C.       |
| Fortenberry, H. V.  | D. A.          | Thompson, W. T.    |
| Geer, D. M.         | Nickle, B. R.  | Toulme, W. E.      |
| Hamill, W. E.       | Omas, G. A.    | Varner, C. F.      |
| Haraway, M. M.      | Peyton, D. T.  | Whittington, C. C. |
| Harrell, G. B.      | Pyle, W. A.    | Wilkes, T. E., Jr. |



### "B" FLIGHT

- |                      |                  |                  |
|----------------------|------------------|------------------|
| Adams, L., Jr.       | Fortenberry,     | Mullins, J. P.   |
| Anderson, J. F., Jr. | Frensley, C. H.  | Neyland, M. C.   |
| Arrington, J. H.     | Garmon, O. L.    | O'Beirne, T. J.  |
| Bainbridge, K. W.    | Givens, J. A.    | Orr, C. E.       |
| Bates, B. L.         | Goulding, E. B.  | Robertson, O. G. |
| Baures, R. S.        | Gray, S. T.      | Sargent, R. L.   |
| Bruen, E. E.         | Griffin, T. L.   | Seiler, W. A.    |
| Buntin, J. L.        | Hall, B. D.      | Shewmake, B.     |
| Caldwell, J. E.      | Hana, R. V.      | Tripp, H. A.     |
| Chin, N., Jr.        | Hargraves, J. L. | Wilbanks, J. V.  |
| Christensen, D. N.   | Harris, S. B.    | Wilbourn, S. L.  |
| Everett, G. A.       | Jones, G. E.     | Wynne, J. C.     |
| Fonda, D. M.         | Kellum, J. I.    |                  |

# 34th Squadron





GLENDALUKE  
Squadron Sponsor



A. I. Green C. F. Anderson B. F. Case D. L. Perkins P. M. Kalyan

"C" FLIGHT

- |                  |                   |                  |
|------------------|-------------------|------------------|
| Armstrong, J. T. | Hillman, D. E.    | Parchman, H. M.  |
| Bailey, S. L.    | Holmes, K. M.     | Patterson, P. L. |
| Beckham, R. N.   | Hough, W. T.      | Patterson, M. D. |
| Bullock, W. F.   | Harrington, B. C. | Parten, H. G.    |
| Buster, T. M.    | James, F. O.      | Reiley, K.       |
| Denley, W. H.    | Johnson, F.       | Rouse, R. J.     |
| Edmondson, C. M. | King, J. W.       | Sledge, J. H.    |
| Ford, A. E.      | Knight, D. A.     | Spraberry, A. P. |
| Ford, J. W.      | Martin, E. L.     | Smith, M. S.     |
| Framco, A. A.    | Martin, J. T.     | Thompson, R. D.  |
| Fritts, E.       | Megel, L. A.      | Trovka, J. J.    |
| Gaines, O. T.    | Neal, A. B.       | Wells, D. M.     |
| Gazelle, H. J.   | Oglesby, J. L.    | Wright, J. J.    |
| Hackett, J.      | Ostler, J. S.     | Weeks, C. R.     |
| Hamilton, E. F.  | Overton, C. D.    |                  |

"D" FLIGHT

- |                   |                  |                   |
|-------------------|------------------|-------------------|
| Altenborn, G. A.  | Gill, G. M.      | Polizzi, J. L.    |
| Ball, D. A.       | Glaze, R. S.     | Pongetti, A.      |
| Bates, W. H.      | House, N. C.     | Ray, M. D.        |
| Brown, I. P.      | Joyner, W. G.    | Scroggins, B. J.  |
| Caldwell, C. A.   | Kenwright, G. B. | Simmons, W. E.    |
| Davis, W. L., Jr. | King, R. L.      | Smith, D. L.      |
| Davidson, R. M.   | Kirkland, J. N.  | Stone, F. G.      |
| Dearman, H. B.    | Klotz, C. W.     | Thomas, E. G.     |
| Edwards, A. T.    | MacDonald, J. S. | Tipton, J. M.     |
| Easterling, L. P. | Miley, R. G.     | Wardlaw, W. H.    |
| Fleming, T. R.    | Minor, V. A.     | Washington, J. R. |
| Genin, R. L.      | Oakman, R. L.    | Woodward, J. J.   |
| George, J. S.     | Phillips, W. L.  | Woods, W. A.      |



35th Squadron

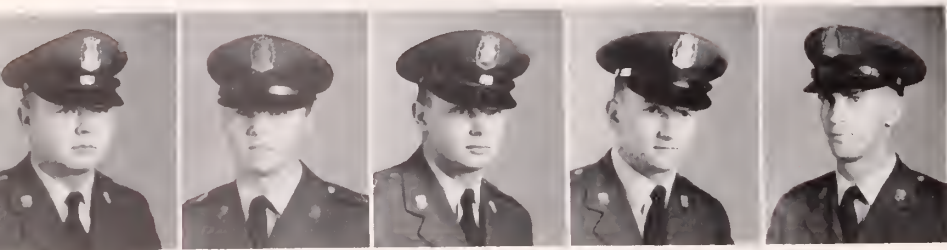

K. H. Ruby L. A. Rather T. B. McCar, R. S. Collins J. M. Caffery.



DIANE KLYCE  
Squadron Sponsor



"E" FLIGHT

- |                    |                 |                   |
|--------------------|-----------------|-------------------|
| Abraham, R. S.     | Greyn, J. C.    | Owen, J. P.       |
| Adams, W. W.       | Haralson, H. H. | Pettis, B. M.     |
| Allen, S. C.       | Hardy, W. L.    | Pickering, F. J.  |
| Atkins, J. K.      | Holley, C. L.   | Quon, J. P.       |
| Barton, J. D.      | Hopkins, T. D.  | Ramsay, T. L.     |
| Brown, B. F.       | Howell, M. R.   | Riley, L. A.      |
| Bumstead, M.       | Jones, C. B.    | Rogers, J. C.     |
| Chu, E.            | Kern, J. C.     | Rosmand, C. R.    |
| Coleman, D. L.     | Kirkland, C. T. | Ryan, T. F.       |
| Duff, R. K.        | Kusmirak, W. M. | Samford, G. R.    |
| Edomson, G. M.     | Lanham, R. L.   | Sotorey, T. B.    |
| Fleming, E.        | Langston, L. D. | Taylor, J. H.     |
| Fisher, E. H.      | Lee, J. B.      | Tate, H. M.       |
| Fortenberry, F. S. | Low, C. H.      | Warrington, J. D. |
| Gammill, J. C.     | Moore, D. R.    | Willard, H. G.    |
| Green, J. C.       | Mullins, R. W.  | Young, L. A.      |
| Gordy, J. R.       | Nassour, E. M.  |                   |



"F" FLIGHT

- |                  |                 |                   |
|------------------|-----------------|-------------------|
| Ainsworth, J. E. | Hackett, J. F.  | Orr, R. D.        |
| Austin, R. R.    | Holland, W. D.  | Parsons, R. W.    |
| Barnes, A. D.    | Holmes, S. G.   | Patterson, A. B.  |
| Blair, W. K.     | Howell, B. T.   | Price, G. L.      |
| Blue, T. E.      | Jackson, R. L.  | Rawlings, W. J.   |
| Bradley, D. L.   | Johnson, G. W.  | Rayn, T. F.       |
| Burk, R. F.      | Jue, A.         | Reynolds, P. A.   |
| Cannon, J. W.    | Lane, J. E.     | Sargent, R. L.    |
| Childs, T. E.    | Lawrence, D. R. | Schneiders, J. C. |
| Clinton, J. K.   | Lot, J. W.      | Seth, W. A.       |
| Crider, C. E.    | Martin, T. L.   | Shepard, W. M.    |
| Dabney, J.       | McElwain, J. M. | Simrall, B. N.    |
| Fisher, N. S.    | Morgan, J. F.   | Stone, C. G.      |
| Geisler, J. F.   | Myers, C. W.    | Taylor, M. B.     |
|                  |                 | Willard, J. E.    |

# 36th Squadron





ANN BYLES  
Squadron Sponsor

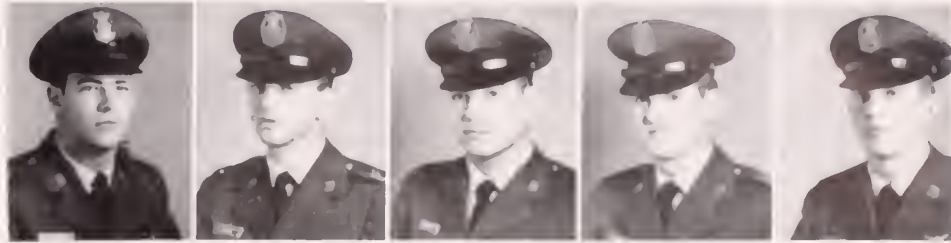

C. L. Fondren, M. J. Siskir, N. C. Herbell, J. Dumas, J. Coy

"G" FLIGHT

- |                 |                 |                    |
|-----------------|-----------------|--------------------|
| Abel, D. W.     | Hartmen, G. A.  | Prestage, R. D.    |
| Adams, G. S.    | Hight, F. T.    | Prine, R. T.       |
| Arnold, A. A.   | Hood, J. W.     | Sauls, L. J.       |
| Best, C. H.     | Hughey, R. E.   | Smith, C. G.       |
| Brown, J. T.    | Kimzey, R. T.   | Smith, D. L.       |
| Buford, P. W.   | King, J. L.     | Starr, J. W.       |
| Campbell, W. G. | Lane, D. L.     | Stribling, C. E.   |
| Cocke, C. H.    | Mayo, J. M.     | Stroud, W. F.      |
| Crabtree, C. C. | McRae, J. M.    | Thompson, J. E.    |
| Dantone, J. B.  | Mitchell, R. M. | Trahan, M. F.      |
| Draper, R. V.   | Morris, J. E.   | Walton, L. S.      |
| Edwards, B. D.  | Mutzi, M. V.    | Wells, R. L.       |
| Fulmer, N. P.   | McDonald, F. L. | Westerfield, C. W. |
| Gaudet, E. L.   | Palmer, J. E.   | Winter, J. W.      |
| Glen, J. R.     | Pratt, A. L.    | Goodhart, J. G.    |

"H" FLIGHT

- |                  |                  |                 |
|------------------|------------------|-----------------|
| Adams, M.        | Green, J. M.     | Roberts, E. E.  |
| Ainsworth, H. S. | Harper, R. D.    | Roten, D. P.    |
| Baker, J. L.     | Haynes, H. W.    | Runnels, J. G.  |
| Bath, D. W.      | Holladay, R. F.  | Sessions, C. E. |
| Brown, E. E.     | Holliday, G. N.  | Sneed, J. C.    |
| Busby, J. W.     | Holley, L. B.    | Speed, J. L.    |
| Buttross, D. A.  | Holmes, R.       | Summers, M. C.  |
| Clements, J. G.  | Johnson, J. K.   | Tate, H. M.     |
| Crocker, J. A.   | Lea, N. W.       | Terney, P. B.   |
| Davis, R. E.     | McIngvale, G. S. | Thomas, J. J.   |
| Donaldson, W. T. | McNamara, P. A.  | Thompson, W. R. |
| Edmondson, J. P. | Mayhall, K. T.   | Turner, J. R.   |
| Farr, W. F.      | Montgomery, E.   | Williams, J. E. |
| Freeman, J. C.   | Pagach, K. A.    | Young, L. L.    |
| Gatlin, E. H.    | Perkerson, J. R. |                 |

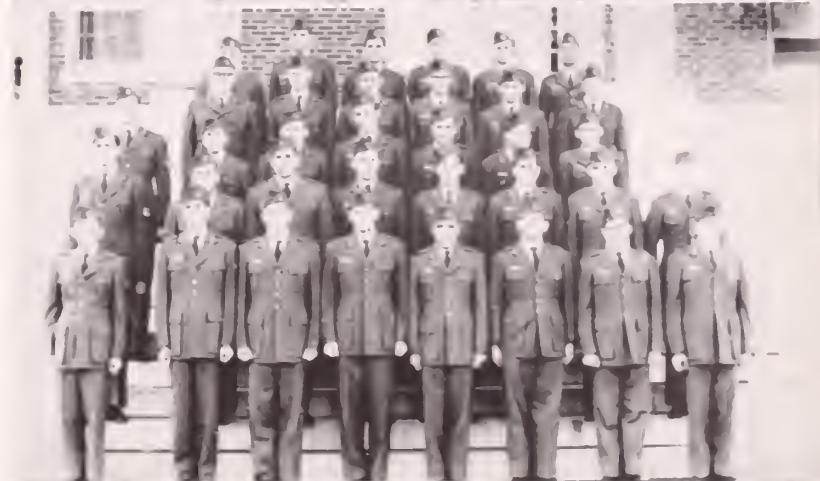



# *Athletics*

*. . . are a constant source of pride and prestige at Ole Miss. As Mississippi's good will ambassadors to the nation, these rugged combatants have displayed character, poise, and ability to the ever-critical public --- and the public has accepted them as its representatives, loyal to the high traditions of American society. Truly the Rebels are a part of Ole Miss, just as Ole Miss is a part of them.*





# *We're Number 1*

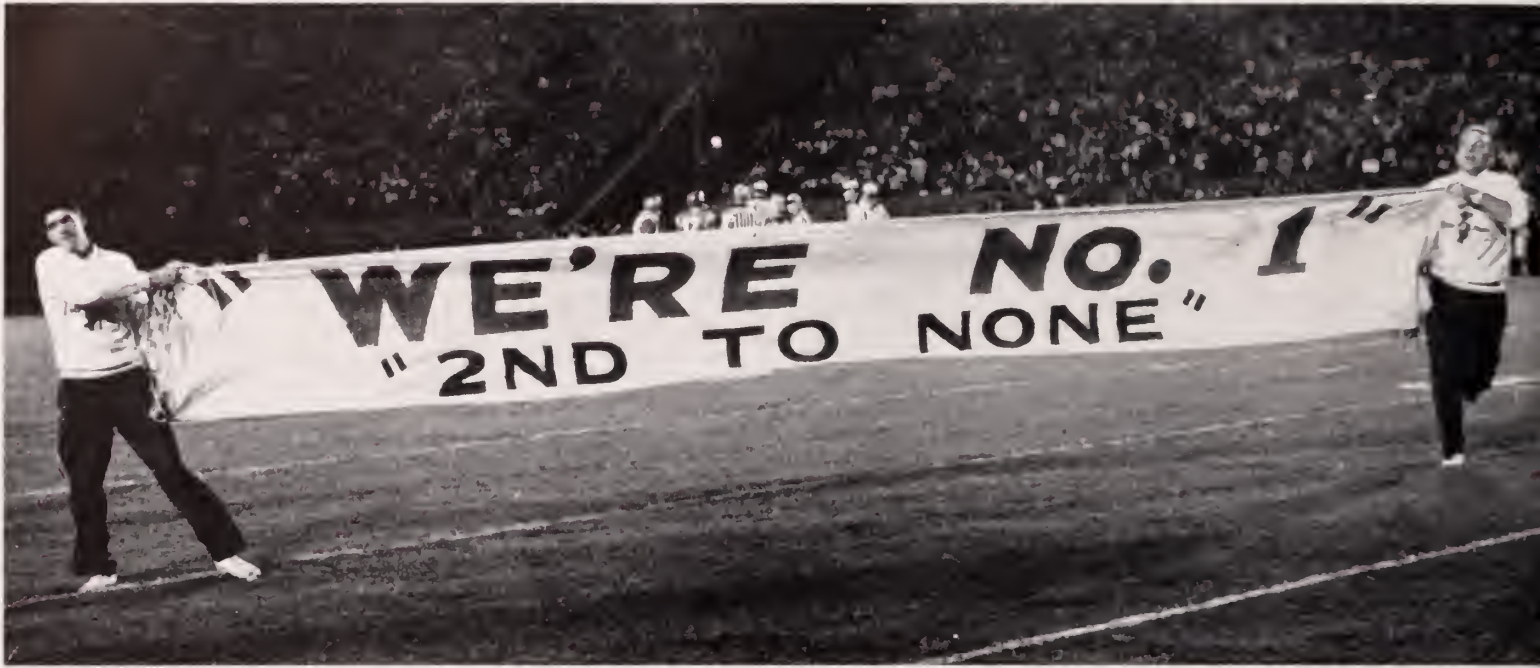

All America Jake Gibbs checked the opposition defensive alignments.



The year 1960 was one of many memories for Colonel Rebel. The Colonel's basketball entry for the '59-'60 campaign scored the comeback of the year, vaulting from last to fourth in the tough SEC. Then in baseball the nine riflemen of Coach Tom Swayze literally swamped all opposition and posted a 17 game winning streak en route to a 22-3 record, a second straight conference title, and the number five rating in the nation. But this was only the beginning.

Pre-season polls placed the Colonel's gridiron entry in the number two slot at the starting gate. Houston's helpless Cougar succumbed and the AP said NUMBER ONE. Kentucky fell and we were still riding high with the AP and just a notch shy in the UPI. Memphis State almost brought disaster, and both wire services decided to think it over again.

Then Vandy's Commodore sank, and everybody had us NUMBER ONE. However, we let Tulane score too much, and the next week we were back to second. After Arkansas, still second. LSU's Tigers invaded for Homecoming, and one would have thought it was their Homecoming as they stopped the Colonel with a draw. Down to number six.

The Colonel didn't give up. Chattanooga brought us back to fourth, and Tennessee up to second. The crushing of Cow College was not convincing enough so we closed the regular season number two in the AP, number three in the UPI.

It was 1961 before we finally convinced 'em. The Colonel romped and rolled all over Sugar Bowl Stadium until nobody could be in doubt. Several days later we received a telegram from the Football Writers Association of America. It read: "YOU'RE NUMBER ONE!"





THE 1960 NATIONAL CHAMPIONS: From left to right, front row—Jake Gibbs, Gynn Griffing, Doug Emere, Chic Taylor, George Blair, Chuck Morris, A. J. Holloway. Second Row—Bobby Crespino, Louis Guy, Johnny Robinson, Frank Halbert, Arthur Doty, Billy Ray Adams, Charles Laird, James Anderson. Third Row—Reagie Robertson, Allen Green, Billy Maxwell, Richard Ross, Warner Alford, Treva Bolin, Billy

Ray Jones, Tom Dwyer. Fourth Row—Warren Tate, James P. Hood, Price, Orlan Fink, Bill Berkem, Jerry Bowen, Paul McCoy, Tom Johnson, Bob Rennie. Fifth Row—Tom Holloway, Tom P. ... Johnny Brown, Ralph Smith, B. B. ... Wood, Dabb. Top Row—Ollie ...

The UPI hangs high.



Homecoming found nationwide television cameras in Hemingway.







# Sugar Bowl

The occasion and the scene, the crowds and the team—all combined to say WE'RE NUMBER ONE!

The Crescent City may not soon forget the latest invasion of the mighty Colonel, but the memory of the wise old Owl will undoubtedly linger for many years. The crafty fowl from Rice was intent on proving the superiority of his intellect. Instead he was forced to wing his way home muttering something like, "It wasn't fair. He had a gun and I didn't."

The Rifleman started it all at the first and cleaned up the mess at the end, being voted the battle's most valuable soldier for his efforts. The first one took just three minutes as the Rifleman led the Colonel's troup through 65 yards of enemy terrain and their first entry into pay dirt.

Then the Owl took to flight and found that battle up there was much more profitable, much less bloody, than that on the ground. Winged in the arm early in the fourth by the wild shooting Owl, the Colonel got down to serious business, and riding the backs of Doty and the Hoss the Rifleman scored again, infantry style.

The FWAA thought we were NUMBER ONE; so did we. Who needs the UPI and AP anyway?

Halfback Bobby Crespino, having just received a pass from quarterback Jake Gibbs, heads downfield for a sizable gain.

Taking to the air once more, Gibbs fires a strike to halfback George Blair for eleven yards and a first down against the Owls.

The Outstanding Player Award winner for his day's work, All-American Gibbs was just too much for upstart Rice.







The Rebel reserves showed little concern as the Colonel drove his forces downfield.

The battle almost completed, Head Coach John Vaught prepared to send end Ralph Smith into the game with some new defensive strategy.

Gibbs was just too much for upstart Rice.





# Ole Miss Athletic Staff

Fourteen years ago a young man from Texas arrived on the Ole Miss campus and assumed the job of head football coach. Today Johnny Vaught ranks as the number two football coach in the nation. His Rebel elevens have won 106 games, lost only 27 and tied seven.

Seven times in the last nine years Coach Vaught has led his Rebels into post-season bowl competition. No other team in the nation can match that record. His teams have consistently been among the top ten in the nation, climaxing with the 1960 winner of the Grantland Rice Trophy as the nation's number one team.

Teamwork has been a trademark not only of Coach Vaught's squads, but also with his coaching staff. No other university can boast such a capable staff of assistants as is found at Ole Miss. Coach Vaught's assistants include Bruiser Kinard, Buster Poole, John Cain, Junie Hovious, Wobble Davidson, Tom Swayze, Ray Poole, Roland Dale, Country Graham, and Doc Knight.

JOHN H. VAUGHT  
Head Coach



THE OLE MISS COACHING STAFF: Left to right, front row—Frank (Bruiser) Kinard, John (Junie) Hovious, John H. Vaught, Tom K. Swayze, Jim (Buster) Poole. Back row—Wes (Doc) Knight, John (Hurry) Cain, Ray S. Poole, B. L. (Country) Graham, Roland Dale, J. W. (Wobble) Davidson.



Handling the administrative chores for the University Department of Intercollegiate Athletics are a pair of veterans who have been at Ole Miss for a combined total of more than sixty years.

Claude M. (Tad) Smith became Athletic Director on February 1, 1946, and has served continuously and with distinction in that post ever since. As athletic "boss" his foresight and planning have been instrumental in the steady development of Rebel athletic prestige, in building good will for the University, and in the expansion of its athletic physical plant.

Jeff Hamm, Business Manager of Intercollegiate Athletics, has been a University official for 36 years. He became Business Manager in February of 1946 when the Ole Miss athletic staff was reorganized. He is a recent former president of the Southeastern Conference Business Managers Association.

CLAUDE M. (TAD) SMITH  
Director of Intercollegiate Athletics



JEFF K. HAMM  
Business Manager of Athletics



Kneeling: Susan Sadler, Hicky Wallace, Amy Permenter, Beth Beall  
Standing: Guy Hovis, Al Powell, Sammy Aford, Ron Edwards

Rebel managers were, left to right:  
Don Sneffield, Jerry Stager, Hugh Murray and Bill Keve



# Rebel All Stars



**JAMES ANDERSON**  
Football, All-SEC  
Second Team



**JAKE GIBBS**  
Football, All-America, First Team; All-SEC First Team; Baseball, All-America, First Team; All-SEC, First Team.



**BOB BENTON**  
Football, All-SEC  
Second Team



**DENNY BLUMQUIST**  
Baseball, All-SEC Second Team



**JOHNNY BREWER**  
Football, All-America  
Third Team; All-Sec First Team

**JAMIE HOWELL**  
Baseball, All SEC, First Team



**BILLY RAY JONES**  
Baseball, All-SEC Second Team



**ROBERT KHAYAT**  
Baseball, All-SEC Second Team



**BOBBY KILPATRICK**  
Baseball, All-SEC Second Team



**KEN NETHERLAND**  
Baseball, All-SEC Second Team



**RICHARD PRICE**  
Football, All-America, Honorable Mention  
All-SEC, First Team



**JACK WATERS**  
Basketball, All-America  
Honorable Mention  
All-SEC First Team

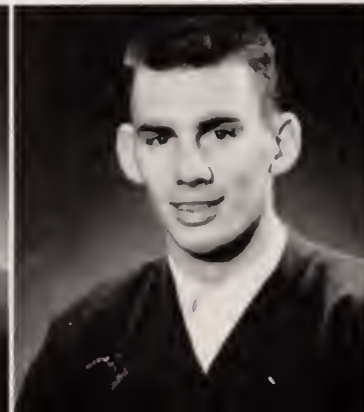

**LARRY WILLIAMS**  
Baseball, All-SEC First Team







OLE MISS FRESHMAN FOOTBALL SQUAD, 1960: From left to right, front row—Perkins (19), Terrell (25), Norquist (43), Finley (23), Kelsa (24), Smith (30), Caldwell (80), Huffman (19), Tillery (35), Sumrall (20), Roberts (40), Mattina (41), Boyd (16), Rayborn (32). Second row—Pegram (86), Hagen (63), Upchurch (50), Cothren (64), Hinton (60), Neil (68), Brown (86), Worsham (67), Aden (62), Chisholm

(33), Randall (31), Dunn (10), Trahan (42), Young (14), Tresser (19). Top row—Davis (85), S. Smith (65), P. Smith (76), Mattina (72), Lucas (82), Smith (51), Farmer (74), Swartz (53), Young (13), Aldridge (71), Hough (75), Wilkins (44), Oates (18), Perry (44), Chapman (83).

## Freshman Football

Colonel Rebel must have been smiling in 1960 when he watched his freshmen in action, for despite the fact that the record was only two wins against one defeat this year's frosh squad displayed a gridiron potential not seen since Franklin, Terrell, Kirk & Co. were first year men.

There were countless standouts during the year, and as soon as Coach John Vaught has had a chance to instill his magic called teamwork into them the Colonel might well be NUMBER ONE again—maybe even when these boys are juniors.

The spooks of L.S.U.'s Tiger Stadium, those which have haunted Colonel Rebel on so many occasions, were present again when the Colonel's frosh invaded on October 15 to open his three game schedule. The Tiger won 17-13, but not without extending forth a maximum effort in the final quarter.

The Tiger took the advantage in the opening period when Durwood Thomas split the upright with a 20-yard field goal. However, the Colonel mounted his hoss and came charging back, and the fabled Perry Lee Dunn scored from four yards out. Frank Kinard converted and the Colonel led 7-3 at half-time.

In the third period it was Dunn again as this time he hurled a 20-yard strike to end Joe Wilkins for six more. The extra point attempt failed, but the Colonel still led 13-3.

The fourth quarter was a nightmare as the Tiger used his magic wand to push over a pair of touchdowns. The Colonel lost this time, but these troops will have three more tries.

The Colonel's yearlings really came of age against Vanderbilt's freshmen Commodores, and with Dunn & Co. again leading the way the Commies fell 31-14. Robert Upchurch and Bobby Chapman started it off by tackling the Vandy quarterback in the end zone for a safety, and moments later Dunn scored from three yards out to give the Colonel a 9-0 advantage at intermission.

Fullback Freddie Roberts was the leg man on the next scoring thrust, his two yard plunge running the count to 16-0. However, the Vandy frosh came charging back and marched 68 yards to narrow the margin to 16-8.

The Colonel never flinched and in the next few moments Dunn supplied both the infantry and the artillery en route to the last two touchdowns of the runaway. End Dennis Brown was on the receiving end of a 41-yard jump pass for the first, and Dunn himself scored the second from four yards out.

Then Cow College decided to try its luck, which as usual ran short. Dunn supplied the spark and Roberts and Buck Randall the man power as the Colonel closed the season on a winning note, 12-6.

The victory had a peculiar significance. Not since 1956 had the Colonel stopped Mississippi State in frosh competition, but still the Cow Boys have been helpless when they reached varsity status. Who knows, if Coach John brings his boys along as he usually does, by 1963 the Colonel may see to it that Scott Field be permanently retired to the soil bank.

The frosh drove 71 yards for their first touchdown only moments after the opening gun, with the big blow coming on a 50-yard strike from Dunn to Randall. Roberts drove down to the four, and Dunn struck pay dirt from that point.

In the third period the Colonel sent his charges once again into the heart of enemy territory, and in twelve plays had again snatched a spot in the 'Necks' end zone when Roberts dove in from a yard out.

The standouts of the year were too numerous to mention here, but their names will undoubtedly dot the sports pages for several years to come. Dunn and Bobby Boyd were top notch quarterbacks; Mitchell Terrell, Randall, and Roberts, top flight ball carriers. In the line there were Upchurch, Charles Hinton, Joe Salloum, Bo Aldridge, Bobby Robinson, Chapman, Brown, and countless others.





Having received a Gibbs-launched aerial, Bobby Crespino (31) sprinted downfield for a sizable gain.

OLE MISS	0	7	14	21	•	42
HOUSTON	0	0	0	0	•	0

It all started innocently enough, but before this warm September evening ended Colonel Rebel had proven to Houston's Cougar, as well as a large portion of the rest of the nation, that he was NUMBER ONE.

Jake Gibbs, the Rifleman, drew first blood and then struck twice more as the Colonel skinned the Cougar alive. Understudies Elmore and Griffing also contributed point-making passes in the aerial bombardment.

Rugged sophomore Woody Dabbs was on the receiving end twice, while Hoss Anderson, George Blair, Big Jawn Brewer, and Wes Sullivan each accepted one scoring toss from the Colonel's three marksmen.

It's a pity the UPI couldn't have been there.



Ole Miss cheerleader Guy Hovis cut loose with a "Hotty Toddy" as the Rebels poured it on.

Ralph Smith (82) and Bob Benton (77) left the field quite content after the massacre of Houston.



*Ole Miss* 42

*Houston* 0





The game in the bag Bob Benton (77), Jerry Brown (74), Richard Price (69), and Ralph Smith (82) were given a breather by Coach Vaught.

OLE MISS	0	7	7	7	•	21
KENTUCKY	0	0	0	6	•	6

Spurred on by the Associated Press rating as the NUMBER ONE team in the nation, Colonel Rebel turned loose his sharp-shooters on Kentucky's helpless Wildcats, and after it was all over ole Colonel had completed his second assignment and launched the SEC championship special.

Rifleman Gibbs increased his stock with the All-American folks by scoring a pair of touchdowns while Doug Elmore added the clincher in the final period.

Battling on the neutral turf of Memphis' Crump Stadium, the Colonel treated his followers to an evening of delight marred only by the fact that the sneaky Wildcats broke the Rebel string of 17 consecutive quarters without yielding a touchdown.

The UPI again was unimpressed.

*Ole Miss 21*  
*Kentucky 6*

Left End Jerry Daniels (80) stopped a Kentucky back with a bruising tackle.



Halfback George Blair (22) was already thinking about next week's game after another Rebel victory.





*Ole Miss*                    31  
*Memphis State*        20

Fullback Reggie Robertson (45) took careful aim before slamming this Memphis State ball carrier to the turf.

OLE MISS	7	12	0	12	•	31
MEMPHIS STATE	14	0	6	0	•	20

Maybe it was just the monotony of tackling a member of the feline kingdom for the third straight week, but something definitely was wrong with Colonel Rebel up at Memphis this night. In fact, for three quarters Memphis State's lightly-regarded Tiger gave the Colonel pure hell!

The Rifleman kept the Colonel's forces in line for three quarters, counting scores on a six yard spring and a pair of aerials taken in by long, lanky Bobby Crespino. Finally, in the fourth period Hoss Anderson and Arthur Doty struck pay dirt to pull the battle out of the fire.

The whole evening was truly amazing. Most people had long since forgotten the last time a team scored as many as 20 points against the Rebels, but it's not likely that they'll forget this one.

We knew we were still NUMBER ONE, but the AP and the UPI had their doubts.



The cheerleaders leading the way, Coach Johnny Vaught ushered his Rebels on to the field for another victory.

Having broken into the secondary quarterback Doug Elmore (19) gained valuable yardage against the upstart Tigers.





OLE MISS	12	14	0	0	•	26
VANDERBILT	0	0	0	0	•	0

Colonel Rebel had learned his lesson well the week before and lost no time in sending the Commodore's battleship straight to the bottom.

The Colonel's blitzkrieg moved with precision and power and the poor Admiral was hardly able to fire a shot. First it was Blair. Then the Hoss struck twice, and finally Doty scored another hit for good measure.

The second half proved to be little more than a good scrimmage session as the Colonel exhausted his personnel resources. It seemed almost as if General John was thinking about 1961 already.

On the whole, it was mighty pleasing to the Colonel to see his troops performing like this. In fact they did the job so well that even the UPI boys agreed that we were NUMBER ONE.



Defensive specialist Chico Taylor (21), having intercepted a Commodore aerial, eluded a would-be tackler and sped downfield.



Fullback James (Hoss) Anderson (42) sped past the oncharging Vanderbilt defenders to the Commodore ten yard line.



Tackle Joe Robertson (79) conclusively proved to the Vanderbilt faithful that the best pass defense is a hard-charging line.

*Ole Miss* 26  
*Vanderbilt* 0



All-SEC end Johnny Brewer (81) received the first of three Gibbs-thrown touchdown passes against Tulane.



*Ole Miss* 26

*Tulane* 13

OLE MISS	0	13	7	6	•	26
TULANE	0	0	0	13	•	13

The Wave was rugged for a few moments, just enough to make Colonel Rebel angry. Boasting boldly that it would engulf the Colonel and his forces prior to battle, Tulane's Green Wave, for some reason or another, was mighty quiet after the evening became history.

As far as the point-making went, it was all the Rifleman and Big Jawn as this pair of All Star candidates placed three touchdowns on the scoreboard.

Monday morning comment: Damn the AP and the UPI!

Halfback Johnny Robinson (33) swung wide around Tulane's left flank for important yardage.



Reaching high in the air quarterback Glynn Griffing (15) intercepted a Green Wave aerial.





Allen Green for President!!!! Need we say more?

*Ole Miss*     10  
*Arkansas*     7

OLE MISS	0	0	7	3	•	10
ARKANSAS	0	7	0	0	•	7

Ole Colonel Rebel was almost late for dinner this late October evening, and the carefully prepared Arkansas pork almost escaped the Colonel's carving knife. The Colonel kept everyone waiting until the last play of the game before he unsheathed his saber and slashed the upstart Razorback into submission.

The Hog drew first blood in the second period and even had the Colonel fretting a bit as the intermission arrived with the pork seven points to the good.

Then in a brief flash the Colonel converted his magnificent potential energy into kinetic and, via Gibbs-to-Smith, the count was even.

From then on the story is legend. Some say it was wide; others that it was perfect. Still others even contend that he did it twice. Not even the record books contain all the facts. But one thing is certain: the memory of Allen Green will linger forever above the field.

By the middle of the next week, the AP and the UPI were definitely getting on everyone's nerves.



Streaking to evade the outstretched arms of a would-be tackler Jake Gibbs (12) picked up another Rebel first down.

All American Jake Gibbs (12) threaded a path through the rugged Razorback terrain.





OLE MISS	0	0	3	3	•	6
LSU	0	0	0	6	•	6

It was anybody's ball as the pigskin fell loose from the arms of halfback Louis Guy (32).

The Tigers had just enough of their witches' brew left over from Halloween, 1959, to make it a horrible Homecoming, 1960, for Colonel Rebel. In fact, if it hadn't been for the services of Mr. Green, the Colonel's day would have been downright nightmarish.

Playing on Hemingway sod and before a national television audience, the Colonel wanted very badly to make a good showing for the old grads, but the Bayou Bengal had other ideas. The result: a scoreless first half and a lot of anxiety on the part of the Rebel faithful.

Green did it once in the third period and people felt a little better. Then the bomb dropped. The Tiger snarled and roared, and after it was over he had driven 70 yards for a 6-3 advantage.

Gibbs and Green did their best at the end, but somehow it didn't really seem to matter.

Maybe the AP and the UPI were right.

Fullback Billy Ray Adams (40) found the traffic extremely heavy against the Bengals.

Guiding the Rebels on their last minute comeback, Jake Gibbs (12) fired a perfect strike to his favorite target, Bobby Crespino.

*Ole Miss* 6  
*L. S. U.* 6





OLE MISS	7	22	8	8	•	45
CHATTANOOGA	0	0	0	0	•	0

The Hoss started it off in the first period and before it was all over it seemed as if the whole team had joined in.

Sullivan, Elmore, and Dabbs scored in the second quarter, and it was obvious to all that the Colonel was sharpening his weapons for the next week's action.

Then in the second half little A. J. Holloway had the show to himself as he scored both of the Rebel touchdowns to bring the total to 45.

The Colonel was mighty, but the AP and the UPI failed to take note.



Sophomore flash A. J. Holloway ripped through the 'Nooga line for an eight yard gain.



After an easy afternoon against the Moccasins, Johnny Brewer (81) gladly signed autographs for Rebel fans.

Quarterback Doug Elmore (19) studied the Chattanooga defenses as he barked out signals.



*Ole Miss* 45  
*Chattanooga* 0



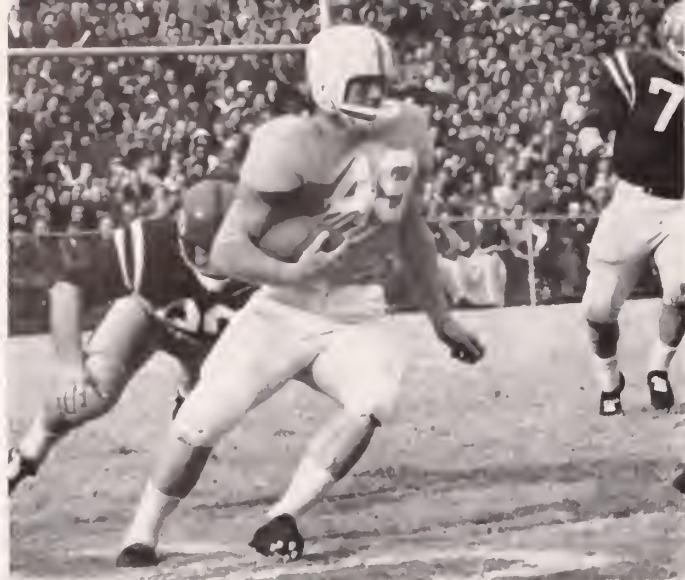

Rebel End Jerry Daniels (80) closed in on a Tennessee ball carrier after the Rebs' final kickoff.

OLE MISS	7	3	0	14	•	24
TENNESSEE	0	3	0	0	•	3

Never in history had Colonel Rebel survived an invasion of Shields-Watkins turf—not until 1960, that is.

The Hoss struck from the second in the first period, but the Vols came back with a field goal. Then the MAN Green countered with a three-pointer of his own, and it was 10-3 at the half. There was no mercy in the Colonel's heart this day.

Then in the final round the Hoss ran 43 yards on the "play of the week," and Gibbs and Crespino teamed up to complete the route.

It's a pity the AP and the UPI couldn't have watched this one on television.



Fullback Hoss Anderson (42), a stadout all season, ripped through the Vol defense for twelve yards and another first down.

Driving closer and closer toward pay dirt, Jake Gibbs (12) sprinted through the Tennessee secondary on the Rebs' first touchdown drive.



*Ole Miss 24*  
*Tennessee 3*



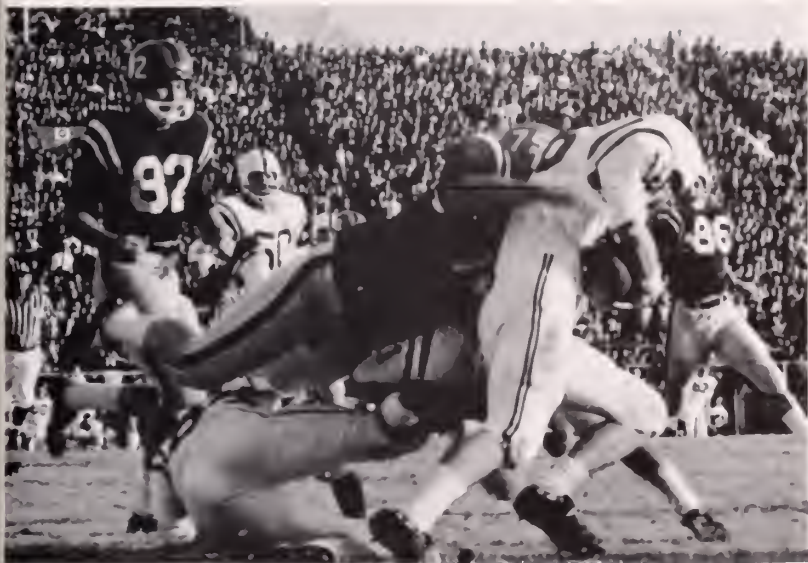

Jake Gibbs (12) was brought down hard by the State forward wall but not before he had gained seven yards.

*Ole Miss* 35  
*Mississippi State* 9

Tackle Rush McKay (75) literally dove over two would-be blockers to stop the Cow College ball carrier.

OLE MISS	0	14	21	0	•	35
MISS. STATE	0	0	7	2	•	9

When Missouri fell, Colonel Rebel should have been named NUMBER ONE. Our friends up North, however, were not of the same opinion. Thus we had but one recourse: to Wreck The 'Necks in such a manner that no one could possibly doubt our claim to the throne.

And Wreck The 'Necks We Did!

The poor Maroons really tried, but the ruthless Colonel Rebel unleashed his wrath and sent the Bullpups vowing all the way back to Starkville.

The massacre started in the second when Big Jawn snared a shot from the Rifleman for ten yards and the score. Moments later Crespino duplicated the feat.

Gibbs, Sullivan, and Adams each scored in the third. The helpless 'Necks began to wish they had spent the day in bed.

As for the AP and the UPI, . . . Well, they won't let us say such things here.

Playing his best game of the year, sophomore Louis Guy picked up thirteen yards against the 'Necks.





## *Basketball at Ole Miss in 1961*

It was one of those lean years for Colonel Rebel's ambitious round ball participants as, the dominating force within the Southeastern Conference in football and baseball, ole Reb fell to the bottom of the heap for the second time in the last three years.

Most of the folks that are supposed to know said that the Colonel should do more than hold his own in the rough and ready SEC—before all the shouting began, that is. The credentials were there—the league's number two scorer the year before, a pair of outstanding rebounders, plus a couple of fast moving backcourt men.

Senior forward Jack Waters, a refugee in Mississippi from Madison, Ind., topped all pointmakers for the year with almost 500 points scored at the rate of approximately twenty per game. Center Sterling Ainsworth, a junior, scored at the rate of thirteen points an outing, while Bill White averaged almost eleven.

Southeast Louisiana College invaded Oxford for the season's opener and probably wished they had stayed at home as the Colonel had his buckshot popping to the tune of 81-56. Another five from the Cajun country bit the dust next as the Colonel quickly put the axe to Loyola's thoughts of a victory in Oxford, 79-69.

Then the Colonel made his first tactical error in trying to take on another state and found that despite the fact that they don't wear shoes 'til they're twenty-one in Arkansas, they do know how to play basketball. The results: Arkansas State Indians 59, Colonel Rebel 53; Arkansas Razorbacks 77, Colonel Rebel 71. However, when the Indians tried to press

Coach B. L. (Country) Graham chatted with forward Jack Waters, two times All-SEC and three years the Rebs' top scorer.



Jack Waters prepared to sink one of his favorite jump shots.







Anxiety registers on the face of an Ole Miss player, as teammate drives for the rebound.

their luck at Oxford, the Colonel was ready and won 86-47. Then Loyola wanted a rematch at New Orleans and won it 64-60.

During the Christmas Holidays the Colonel vacationed in the Gulf-South Tournament in Shreveport, La., finishing a strong second behind South Carolina. The Colonel stopped Georgetown in the opening round 78-73 and then reached the finals by beating Middle Tennessee 64-62. The next night the Gamecocks were a little too tough and took the title 85-79.

League warfare began in the neighboring state of Alabama.



Sterling Ainesworth swished the net with his specialty a hook shot.

**THE 1960-61 OLE MISS BASKETBALL TEAM:** From left to right, front row—Tommy Washington, Larry Wagster, Jack Waters, Bobby McCarley. Second row—Mel Edmonds, Tom Farley, Manager Carl Crider, Bill Bolton, El Edmonds. Top row—Ron Davidson, Sterling Ainesworth, Coach B. L. (Country) Graham, Bill White, Danny Caldwell.





Jack Waters worked to elude an L.S.U. defender.

## *Basketball*

but the host teams weren't too neighborly to Colonel Rebel as Alabama won 80-54 and Auburn came out on top 51-40.

But then the Colonel retreated to Oxford and really fooled some folks. Georgia Tech brought in the fabled Roger Kaiser on Saturday night, but saw him held to his lowest total of the season, ten points, and the Colonel won 59-57. Then Vanderbilt, at the time among the nation's ten top teams, stumbled in on Monday and out the next day after taking a 74-72 licking.

Dead Week found the Colonel swimming his way through the mud (?) to get to Cow College, and dead the Colonel was when he finally got there, losing 63-40.

Memphis State was challenged during exam week, but with three key players riding the bench with injuries the 88-61 Tiger triumph was hardly surprising to anyone.

Then the Cajuns invaded and all hell broke loose. It had been over a year since the Colonel had dropped a major sport event in Oxford, but Tulane spoiled the dream and the Colonel ran for cover before the 90-67 Green Wave offensive. L.S.U. made it two in a row, winning 75-69 after the Colonel had led up until the last ten minutes.

Adolph Rupp's Wildcats from Kentucky lived up to their name in Jackson, taking the Colonel's hide by a 74-60 count. But once the Colonel got back to Oxford, he made a stand and knocked off invading Tennessee 57-55.

After that the Colonel took to traveling again, but it took four stops before a mark could be made in the victory column. At Athens, the Georgia Bulldogs ran scared all the way but managed to win 73-69. Florida's Gators waited until overtime before finally edging by 81-77. Then it was Tulane and how the Wave roared. The margin of victory—87-71.

Finally at L.S.U. the Colonel got a few breaks. Behind 31-22 at intermission, the Colonel came back on to the floor and left with a 48-46 victory and a thoroughly annoyed pack of Cajuns yelping helplessly.

And after the finale with Cow College, all you could hear the Colonel saying was, "Wait 'till next year."

Bill White's charity toss swished the net for another score.







Bill White battled with an L.S.U. player for a rebound.



Jack Waters sank a free throw against Tennessee.



Sophomore El Edmonds scored another one pointer against the Tigers.

Jack Waters fielded a loose ball and threw it out of trouble.

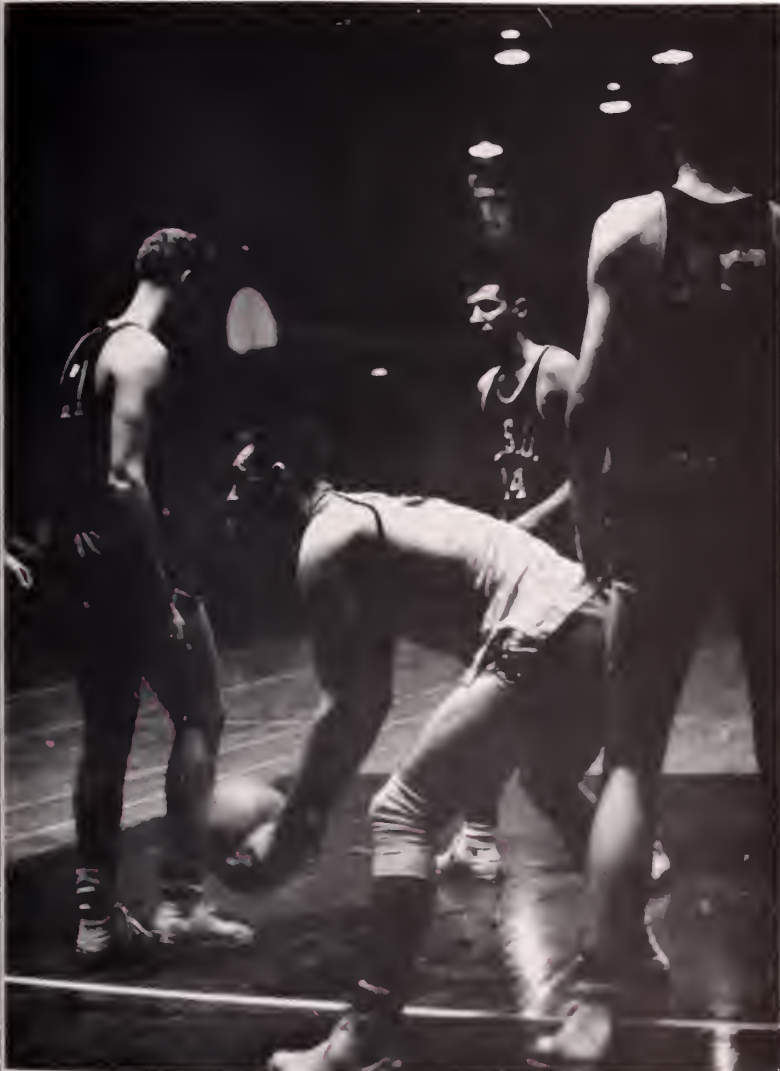

El Edmonds scored two points despite the efforts of an enemy guard.







Two time All-SEC moundman Larry Williams fired a strike past an LSU batter.



Colonel Rebel, who formerly achieved his athletic reputation solely from his achievements on the gridiron, found a new fulltime contributor to sports fame in the spring of 1960 as the Ole Miss baseball team performed with such power and precision that even Johnny Vaught must have been a little jealous.

Fifth place in the national Associated Press poll, a second straight Southeastern Conference championship, and a 22-3 won-lost record—these were only a few of the many accomplishments of Colonel Rebel on the diamond. And for all anyone knows, he might have been Number One in the nation had he been given the chance.

The highlight of the season was the magnificent 17 game winning streak put together by Coach Tom Swayze's charges in the middle of the season. For a while it seemed as if the Colonel was never going to lose again. All three of the defeats sustained by the squad were in off-campus games.

A pair of one-sided victories over Delta State (14-5, 13-4) opened the season for the defending SEC champs. The only thing good about the road trip which followed was the fact that the Rebel winning streak was begun. First the Colonel's rifles were silenced by Southeast Louisiana 15-4 and then by L.S.U. 5-4 in 12 innings. On the next day L.S.U. was beaten 5-3 and from that point on the story is legend.

Two games with Tulane were rained out. Then Colonel regrouped his forces and returned to Oxford to knock off invading Illinois Wesleyan 8-7 and 13-1 in a double header. L.S.U.

Kilpatrick, the Thief, stole second in the playoffs with Florida.

All America Jake Gibbs slid into third with a triple against Cow College.







THE 1960 SOUTHEASTERN CONFERENCE CHAMPIONS: Top row—Don Sheffield, manager; William Darnell, assistant coach and manager; Tom Farley, Billy Ray Jones, Don Porter, Ken Netherland, Dan Jordan, Robert Khayat, Coach Tom Swayze, Bill Keyes, manager. Second row—Hugh Poland, Frank Halbert, Jake Gibbs, Doug Elmore, Chuck Tuohy, Gerald Clark, Larry Williams, Billy Atkins, Jamie Howell. Bottom row—Bob Ragan, Tommy Climer, Carey Grantham, Denny Blumquist, Randy Pleasant, Charles McGee, Bobby Kilpatrick.

## Baseball



Coach of the champs, Tom Swayze.

Jamie Howell heads for home as the Rebs routed Florida in the opener of the SEC playoff.





The late innings usually found Coach Swayze yawning, the reserves taking it easy.



Gibbs rounded third and headed for home.

followed with a trip to the Colonel's home grounds, but the Tiger soon wished that he had stayed at home, losing 7-0 and 13-2.

Next it was Mississippi State's turn and poor ol' Cow College hardly even scratched as the Rebels won 8-0 and 14-1, limiting State to only four singles for the two games.

Second place Alabama then invaded for a series that was to decide the winner of the Western Division, SEC title. After a hardfought opener, in which the Rebels won by only the slight margin of 3-0, the Colonel turned on the heat and sent the White Elephants back to Tuscaloosa with a 10-4 spanking. A pair of 13-2 victories over Tulane completed the long home stand.

The following weekend the Colonel invaded Alabama and wrapped up the title for keeps by stopping the Crimson Tide 8-2 in both games of the two game series. Memphis State fell 10-5 at Memphis as the streak reached 14 games. Then came the invasion of Vanderbilt and two more Rebel victories, 10-0 and 16-0. A 6-2 win over Memphis State brought the total to 17 in a row.

Just how the Cow College crew did it, nobody will ever know. But the 'Necks just went wild in Starkville and walloped the Colonel and his forces 18-4 in a seven inning contest. Though still a little dazed, the Reb edged by 4-3 in the eight inning nightcap.

The playoff with Florida for the Southeastern Conference championship followed. In the opener played in Gainesville, the Colonel spotted his opponent a 7-5 lead in the fifth inning, but then came roaring back to win handily 15-7. The second and concluding game of the series, played at Oxford, was a contest only for a short time. Colonel Rebel emerged with a 6-1 victory, the SEC title, and the obligation to represent the SEC in the NCAA Tournament. However, a certain group with a warped sense of Southern Patriotism, said NO.

Base stealing champ Bobby Kilpatrick swiped another against Alabama.





A very familiar sight in spring, 1960: another Rebel trotting across the plate.

As for the standouts of the season, there were many. Third baseman Jake Gibbs, better known to Rebel gridiron followers as The Rifleman, led the team in hitting with a .424 mark, in hits with 42, in doubles with 10, in RBI's with 32, and in total bases with 65. For his efforts he was named to the Associated Press All America squad.

Larry Williams, Denny Bomquist, and Don Porter were the three outstanding moundsmen in the conference. Williams (7-2), named All-SEC for the second straight year, posted a 1.80 earned run average and led the team with 80 strike outs in 70 innings. Blomquist and Porter were both 7-0 for the season.

Catcher Robert Khayat, and outfielders Billy Ray Jones and Jamie Howell joined Gibbs and Williams on the All-SEC nine. Blomquist, first baseman Ken Netherland, and shortstop Bobby Kilpatrick were on the second team.

Leading hitters were Chuck Tuohey, .425; Gibbs, .424; Blomquist, .406; Tom Farley, .400; Kilpatrick, .382; Khayat, .326; Doug Elmore, .313; Howell, .304; Jones, .281; and Netherland, .253. Jones led the team in home runs with five.



All star catcher Robert Khayat connected for a two base hit against Tulane.





Although track and field is not participated in on as large a scale as some of the other sports at Ole Miss, the Rebel cinder men produced several outstanding performances during the 1960 spring season. Coach Wes (Doc) Knight served as tutor for the Ole Miss thinclads.

The Rebels took part in four meets during the season, opening with the Memphis Relays, followed by the Southwestern Relays at Lafayette, La., the AAU Meet in Baton Rouge, and the Southeastern Conference Meet at Gainesville, Fla.

George Blair and Bobby Franklin handled the chores in the sprint division—100 and 220 yard dashes. The 440 yard relay team consisted of Chuck Morris, Buddy Crosby, Franklin, and Blair. The 880 yard relay team was composed of Chico Taylor, Bobby Crespino, Morris, and Crosby. Pat Patterson entered the broad jump and javelin throw events.

As a whole the freshman were more outstanding than the varsity. Jim Dunaway was the SEC frosh champion in the shot put with a heave of 48' 3½". He also finished second in the discus throw. The 440 yard relay team (Louis Guy, Mel Edmonds, El Edmonds, and Larry Smith) set a freshman-junior college division record in the Memphis relays with a 43.15 second performance. The 880 yard relay team (Jimmy Hollingsworth, Edmonds, and Smith) set a meet standard with a 1:29.6 time at Memphis.



Sprint man George Blair prepared for a warm-up in the 100 yard dash.

## Track Activities in 1960

THE 1960 TRACK AND FIELD SQUAD: From left to right front row—Jimmy Hollingsworth (Fr.), El Edmonds (Fr.), Louis Guy (Fr.), Mel Edmonds (Fr.), Larry Smith (Fr.). Back row—Coach Wes (Doc) Knight, Buddy Crosby, Chico Taylor, Bobby Crespino, Chuck Morris, George Blair, Bobby Franklin. Not pictured—Jim Dunaway (Fr.).





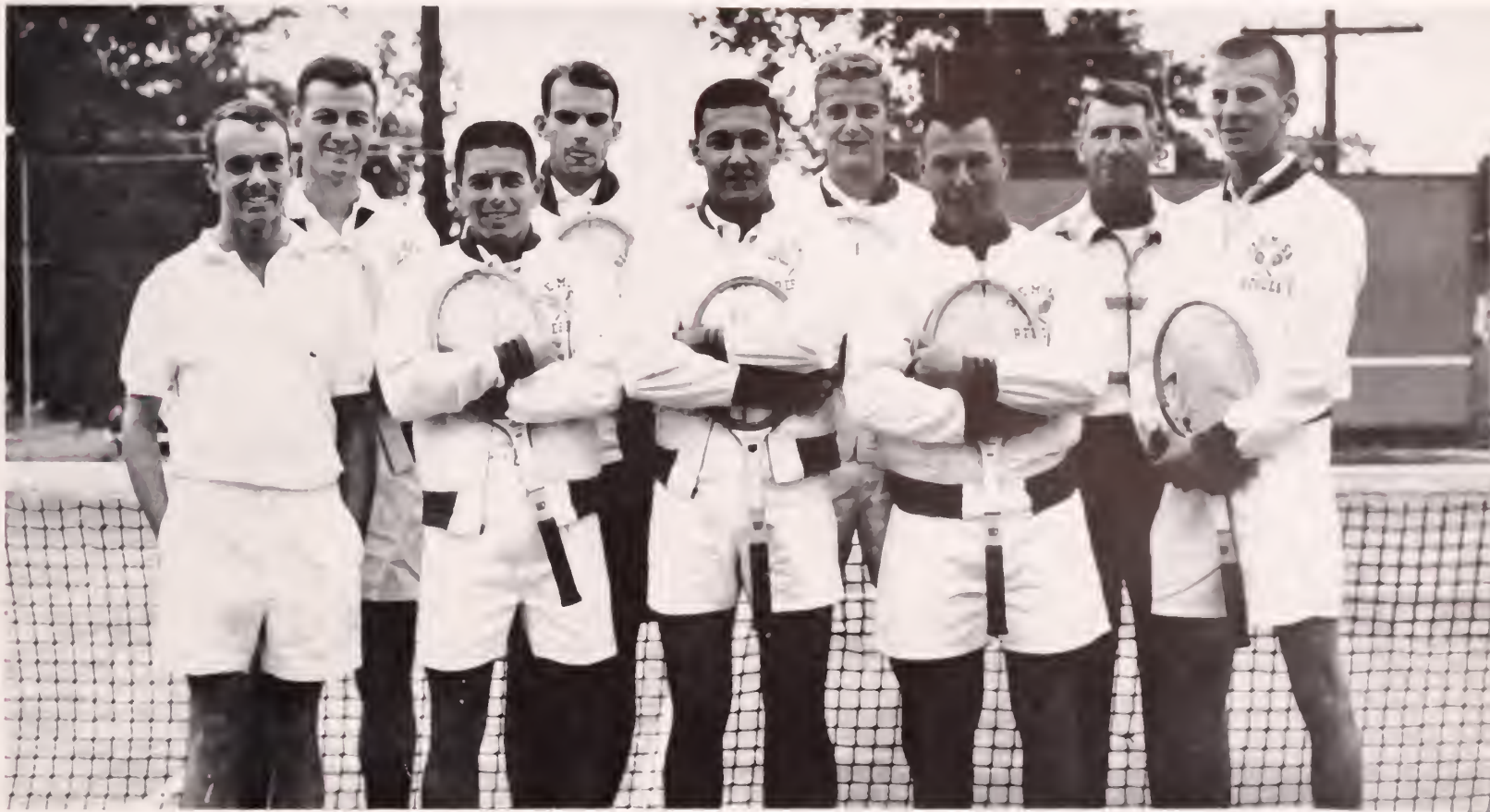

THE 1960 REBEL TENNIS SQUAD—Left to right: Front row—Assistant Coach Buddy Williamson, Donnie Walker, Milton Scarborough, Carl Aron, Dick Newberg. Back row—Milburn Price, Gordon Anderson, Mike Mills, Head Coach John Cain.

## Tennis Activities in '60

Sophomore Donnie Walker, playing number three singles and on the number one doubles team, is being counted upon by Coach Cain for service in future years.



Colonel Rebel's performance on the tennis courts in 1960 was a most successful one, despite the fact that the top three players from the previous year had been lost from the squad by graduation.

Coach John Cain, serving as net mentor for the fourth straight year, was ably assisted by Coach Buddy Williamson in guiding the squad to a record of eight victories and five defeats.

Sharing the spot as the number one singles performer were a pair of seniors, Milburn Price and Dick Newberg. Both played outstanding tennis on occasions.

The squad opened with three straight victories, downing Birmingham-Southern 9-0, Alabama 9-0, and DePauw 5-4. Then arch-rival Mississippi State defeated the Rebels by a 7-0 score. Following this the Rebs defeated Concordia 7-0, Southwestern 7-2, and the Jackson Recreation Department 7½-4½ before dropping a pair of 3-6 decisions to Vanderbilt and L.S.U.

In the Mississippi Intercollegiate Tournament the Rebels finished second behind Mississippi State. This was followed by a 7-2 victory over Southwestern, a 2-6 loss to Mississippi State, a 7-2 win over Alabama, and a 0-9 loss to Florida. In the SEC Tournament the Rebels finished ninth ahead of Auburn, L.S.U., and Kentucky.

Squad members were Milburn Price (8-4), Dick Newberg (5-6), Donnie Walker (7-6), Gordon Anderson (7-2), Milton Scarborough (6-7), Carl Aron (10-3), and Mike Mills (1-3).





MISS TRICIA ANN MONTEITH  
M Club Sponsor

OFFICERS

WARNER ALFORD  
*President*

FRANK HALBERT  
*Vice President*

JOHNNY MITCHELL  
*Secretary*

TOMMY WASHINGTON  
*Treasurer*

FRED LENTJES  
*Historian*

BILL KEYES  
*Sergeant-at-arms*

The M Club, now for over fifty years the symbol of athletics achievement at Ole Miss, has for its purpose the promotion of sportsmanship and the encouragement of school spirit. The blue M on the red field is emblematic of success in one of the six major sports in which University athletes take part—football, basketball, baseball, track, tennis, and golf.

As a result of being an exclusive organization, other requirements besides athletic prowess may be, and often are imposed on its members, viz. initiation! Campus eyes look forward each year to M Club initiation days, when the plights of candidates bring chuckles even from the stearest educators.

**First Row:** Billy Ray Adams, Warner Alford, James Anderson, Warren Ball, Bill Basham, Bob Benton, George Blair, Treva Bolin, Johnny Brewer, Jerry Brown, Billy Champion.

**Second Row:** Bobby Crespino, Jim Dunaway, Arthur Doty, Donald Dickson, Jerry Daniels, Woody Dabbs, Doug Elmore, Charles Ferrill, Jake Gibbs, Allen Green, Glynn Griffing.

**Third Row:** Louis Guy, Frank Halbert, A. J. Holloway, Billy Ray Jones, Bill Keyes, Bobby Kilpatrick, Charles Laird, Wayne Terry Lamar, Fred Lentjes, Jack Turner, Rush McKay.

**Fourth Row:** Mike Mills, Johnny Mitchell, Charles Morris, Ken Netherland, Dick Newberg, Randy Pleasant, Don Porter, Ken Powell, Richard Price, Jim Roberts, Joe Robertson.

**Fifth Row:** Johnny Robinson, Richard Ross, Wes Sullivan, Charles Taylor, Charles Touhey, Larry Wagster, Donnie Walker, Tommy Washington, Jack Waters, Tommy White.

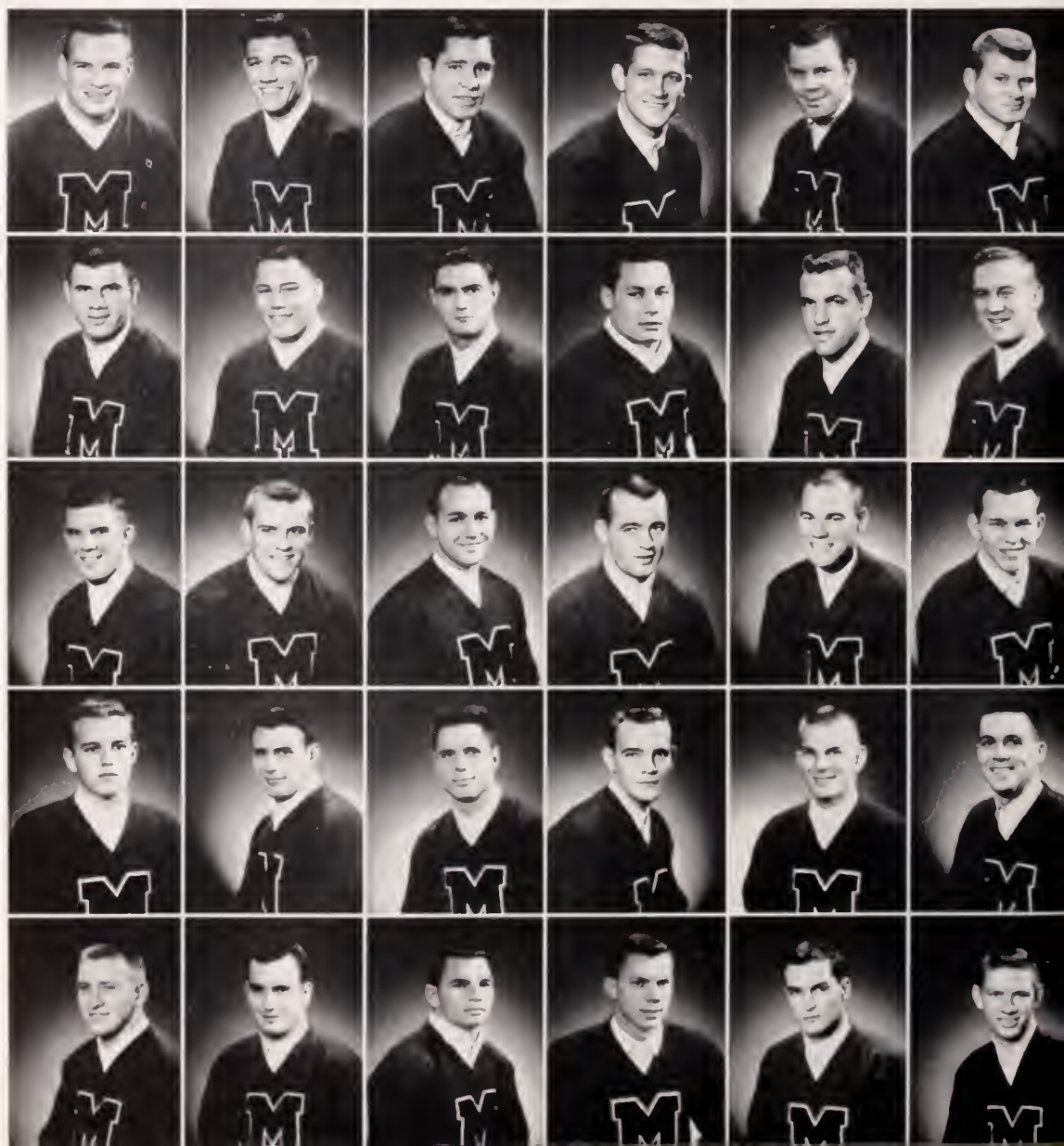





"M" Club Initiate Rush McKay was far more interested in the intellectual pursuits of university life than all others.

## Ole Miss "M" Club

Each year the M Club sponsors the annual M Club dance, which is held sometime during the football season. Also during the season, an annual M Club Day is held at which time the club alumni are invited to return to the campus as honorary guests. To wind up the social activities, the M Club has a final party after the spring initiation of members.



A pair of "M" Clubbers checked for mail from their girl (?) friends.





Beautiful majorettes capture the eyes of many.

The Ole Miss Marching Band played an important part in boosting the Rebels to their number one position. The familiar strains of the Rebel Fight Song were heard from the lobby of the Peabody to Bourbon Street, and served to lift many a heart in periods when the Rebels lagged.

Highlighting the season were performances over nation-wide television at the Homecoming Game against LSU and the Sugar Bowl, where the band presented a pre-game performance as well as the usual half-time show.



Drum Majorette, Rita Wilson, added beauty to the Rebel Band's halftime performances.

## *Rebel Marching Band*

Famed Rebel Band entertained football fans with its tremendous halftime performances.

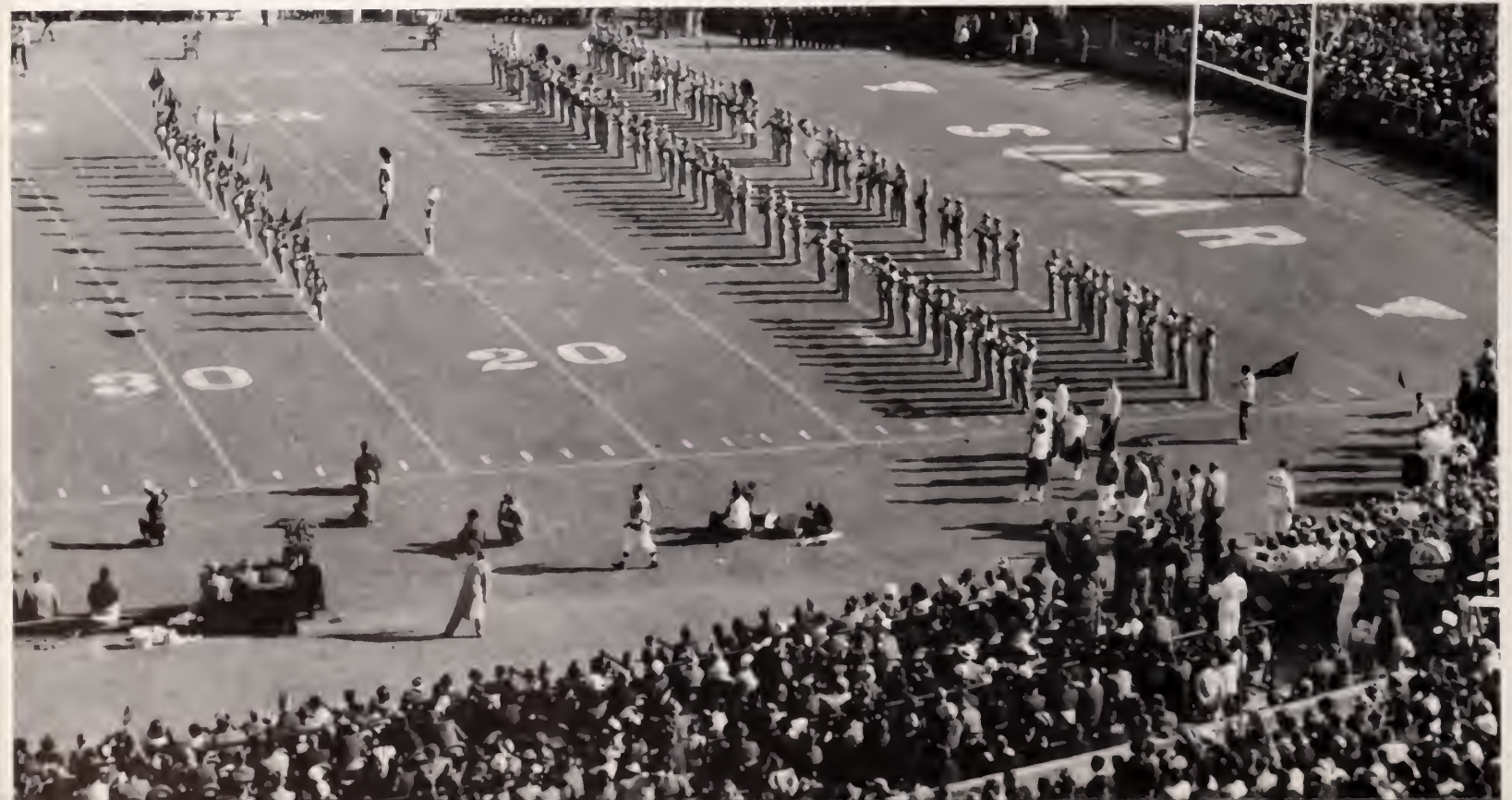





The University of Mississippi Rebel Marching Band

Under the direction of Mr. Lyle Babcock, the Ole Miss Band enjoyed a highly rewarding season. Heading the list of activities was the production of the musical, "Carousel," done with the cooperation of the Speech Department and the University Players. A concert on April 13, featured two movements from the "Scheherazade Suite," the "Symphonic Suite Overture," and "March With Trumpets."

Organized this year was a new Stage (or Dance) Band to be known as the Mississippians. This group had the honor of playing at the Civil War Centennial Ball in Jackson on March 28, and later in the spring performed a concert on the campus in Fulton Chapel.

## *Symphonic Band*

Long hours of practice result in outstanding achievements for the Symphonic Band.







JUDY TROTT  
President

OFFICERS

JUDY TROTT  
*President*

MARY KATIE GILLIS  
*Vice President*

LAURIE HIRD  
*Secretary*

CAROLYN CURTIS  
*Treasurer*

First Row: Judy Brecht, Carolyn Curtis, Sandra Dabbs, Jean Davenport. Second Row: Carol Drake, Mary Katie Gillis, Betty Ross Graves, Laurie Hird. Third Row: Carolyn Jones, Pat King, Carolyn McGuire, Jo McMahon. Fourth Row: Dee Martin, Sue Moore, Ann Rogers, Jamie Grace Shannon. Fifth Row: Jo Smith, Elizabeth Taylor, Judy Trott, Claire Underwood. Sixth Row: Carolyn Walden. Not Pictured: Violet Collins, Peggy Keady, Kay Knight, Ann McCloud, Toni Newsom, Paula Rainey.

The Women's Recreation Association was founded at the University of Mississippi in 1926. It is composed of all girls participating in the intramural sports activities that are conducted on the Ole Miss campus. The organization is governed by a board of representatives from each organization that sponsors a team in any of the independent groups.

This group has as its purpose the provision of activities that girls at the University of Mississippi can enjoy in their leisure time. A sensation is stirred up by awarding points to the winning teams in each event. At the end of the year the points are added up and the group with the greatest number of points wins a trophy.







Training in the art of fencing was also available to Ole Miss coeds.

## *Women's Recreation Association*



Competition was rugged and furious in the girls' intramural volleyball league.

Ole Miss coeds recreated life on the farm in their lessons in square dancing.



Intramural volleyball was hotly contested between the Ole Miss fraternities.



## *Intramural Sports Council*

Tommy Horne, standout lineman in the league, closes in on Sigma Chi's Roy Braswell in the title game won by the KA's, 21-15.

KA's Ralph Brockman and Sigma Chi's Jimmy Fitchett (20) strain for a wayward pass in the championship football game.





OFFICERS

DICK NEWBERG  
*President*

CARL ARON  
*Vice President*

JIMMY FITCHETT  
*Secretary*

GLYNN SIMPSON  
*Treasurer*



DICK NEWBERG  
President



First Row: Lloyd Arnold, Carl Aron, George Black. Second Row: Bruce Chiles, George Ferry, Richard Johnson. Third Row: Bill Lovett, Dick Newberg, John Schneiders. Fourth Row: Ronel Urice. Not Pictured: Val Cuthbert, Sandy Edwards, Jimmy Fitchett, Philip Mullins, Earl Schneider, Glynn Simpson, Clyde Underwood.

The Intramural Sports Council, founded at the University of Mississippi in 1935, is composed of students representing various groups on campus—social fraternities, boys' dormitories, organizations, etc.—that participate in the intramural program here at Ole Miss. It is their job to organize and carry out the various intramural programs that are conducted on campus. They set up the rules and regulations regarding the eligibility of students to participate and the other necessary regulations.

Because of the number of groups participating in the intramural program, leagues have to be set up for the various sports and playoffs are necessary to determine the campus champions.

Points are given to the winners and runners-up of the various sports. In addition, each team receives a certain number of points for winning a game in a major sport—touch football, volleyball, basketball, and soft ball. At the end of the year the points are totaled, and the team having the greatest number of points receives a trophy. If a group wins the trophy for three years in a row, it gets to retire the trophy.



## *The Alumni House*

The Alumni House was financed by contributions of alumni of the University of Mississippi and a revenue bond issue was presented to the University on October 20, 1951. It was dedicated to the memory of those alumni and former students who gave their lives in wars of their country. With the adjoining Mississippi Center for Continuation Study it has become a

part of one of the most complete adult education centers of the South.

Each fall during the football season the Alumni House is a center of bustling activity as former Ole Miss students pour into Oxford from the four corners of the South. New officers are installed at the Homecoming Game each year.



# The Alumni Association

## OFFICERS

MITCHELL E. SALLOUM  
GULFPORT  
*President*

ORMA R. SMITH  
CORINTH  
*Vice President*

THOMAS N. TURNER  
BELZONI  
*Athletic Committee Representative*

WILLIAM S. GRIFFIN  
UNIVERSITY  
*Director of Alumni Activities*

JOHN REED HOLLEY  
OXFORD  
*Alumni Secretary*

C. WILLIAM PRICE  
JACKSON  
*Medical Alumni Secretary*

MITCHELL S. SALLOUM  
President



ORMA R. SMITH  
Vice-President

WILLIAM S. GRIFFIN  
Director of Alumni  
Activities

JOHN REED HOLLEY  
Alumni Secretary

## BOARD OF DIRECTORS

<p><i>District One</i></p> <p>Frank Worsham Corinth .....1 John Clark Love, Kosciusko ....2 W. H. Cutcliff, Amory .....3</p> <p><i>District Two</i></p> <p>L. A. Smith, Jr., Holly Springs ..1 Billy Semmes, Grenada .....3 John E. Aldridge, Winona .....3</p> <p><i>District Three</i></p> <p>Frank O. Crosthwait, Drew .....1 Edward J. Bogen, Greenville ....2 Neil Block, Dundee .....3</p> <p><i>District Four</i></p> <p>William Barbour, Yazoo City ...1 William F. McGehee, Vicksburg .3 J. W. Barksdale, Jr., Jackson ...3</p> <p><i>District Five</i></p> <p>James T. Singley, Meridian .....1 Joe A. McFarland, Bay Springs ..1 Dr. Earl E. Laird, Union .....3</p> <p><i>District Six</i></p> <p>Dan M. Russell, Jr., Bay St. Louis .1 L. O. Crosby, Picayune .....2 Gaston Hewes, Gulfport .....3</p>	<p><i>State-at-Large</i></p> <p>Dr. E. E. Ellis, Laurel .....1 *Dr. Robert E. Shands, New Albany .....1 **Mrs. Carilynn Causey, Lexington .....1 R. Pearce Phillips, Brookhaven .2 R. Brent Forman, Natchez ....2 Fred B. Smith, Ripley .....2 Dr. Howard A. Nelson, Greenwood .....2 Dr. Thomas E. Wilson, Jr., Jackson .....2 Dr. W. E. Lotterhos, Jackson ..2 John Mitchell, Starkville .....2 Dr. W. E. Caldwell, Baldwyn ..3 A. Conley Cox, West Point ...3 Karl Jackson Ott, Osyka .....3 Carroll Kemp, Hazlehurst ....3</p> <p><i>Out-of-State</i></p> <p>Thomas S. McWhorter, Jr., Birmingham .....1 Sam D. McIlwain, Washington, D. C. ....1 Dr. C. Ferrell Varner, Memphis, Tenn. ....2 Dr. John E. Ray, New Orleans, La. ....2</p>
---	---

<sup>1</sup>President of the Medical Alumni Association.  
<sup>\*\*</sup>President of the Nurses' Alumnae Association.

## PAST PRESIDENTS

CHESTER H. CURTIS  
Clarksdale

CARL McKELLAR  
Columbus

S. LYLE BATES  
Jackson

SAM P. CARTER  
Quitman

FRANK E. EVERETT  
Vicksburg

THOMPSON McCLELLAN  
West Point

OTHO R. SMITH  
Meridian

J. C. FAIR  
Greenwood

GEORGE PAYNE COSSAR  
Charleston

HARVEY LEE MORRISON  
Okolona

JUDGE TAYLOR H. McELROY  
Oxford

DAVID COTTRELL  
Gulfport

J. LAKE ROBERSON  
Clarksdale

JAMES McCLURE  
Sardis

DR. I. C. KNOX  
Vicksburg

MARTIN V. B. MILLER  
Meridian

R. BAXTER WILSON  
Jackson

A black and white photograph of a campus scene. In the foreground, several large, mature trees with dense foliage are visible, their trunks and branches creating a natural frame. In the background, a long, single-story building with a flat roof and several windows is visible. The overall atmosphere is quiet and academic.

# *Greeks*

*... are an integral part of not only the lives of their members but of campus life as a whole. There is scarcely any sphere --- politics, parties, service, or scholarship --- which is not enriched and enlivened by their participation. The Greek letters which many Ole Miss students bear as almost a part of their names represent to those students a focal point for their friendships, their enthusiasms, and their responsibilities.*





Rush Week, so aptly named, is a time of serious decisions which are a prelude to a way of life during and even after college years. The still "high school" freshman pledge is aided and guided by his group in the metamorphosis into a "college man" or woman. Both independence and co-operation must be learned, and with the assumption of fraternity or sorority obligations the student also assumes greater obligations to himself and to the university. Abilities and enthusiasms are expanded and utilized in the many and varied contributions which Ole Miss' nine sororities and sixteen fraternities make to the panorama of campus and community activity.

## *The Greeks*

Behind smiling faces lie undecided minds.



Two young men take the initial step towards becoming active fraternity members.





If at times the duties of a pledge seem irksome . . .

## *Work Together*

The man behind the scenes, Mr. Tom Hines, keeps Greek life running smoothly.



Good food offers an opportunity for fellowship.



All night work—Welcome Alums!

Spring . . . and Sardis



*. . . and the  
Rewards are many*

Rewards of fraternity membership are many. Though this realization may grow dim in the wee small hours of the rainy morning when the homecoming decorations are half done, or the band is late for the Spring Formal, or the campaign banner sags sadly after a dozen attempts to hang it straight; there always come the wonderful moments when the party's rolling or the ballots and the Candidate are in. The good brother who pins your best girl and the sister who loses your favorite sweater redeem themselves by the very assurance that they're there, win or lose, to recover together or rejoice together. The graduating senior leaves with a sense of the gain of numerous friendships and pleasant times, and of regretfulness at the loss of the satisfying experiences enjoyed within the bonds of a true fraternal spirit.

Faculty Tea—an opportunity for student and professor to become better acquainted.





"Twas the night before Christmas" . . . on fraternity row.



After getting pinned . . . the thrill of a serenade.

Is it the "U.T."?





## *Pan-Hellenic Council*

Nona Parker goes over forthcoming sorority events with Miss Waites.



Hard-working Pan-Hellenic members contemplate plans for sorority rush.



## OFFICERS

NONA PARKER  
*President*

SARA JANE BANKS  
*Vice President*

MARTHA LOVELACE  
*Secretary*

KAY SCHILLINGER  
*Treasurer*

The Pan-Hellenic Council of the University of Mississippi is a member of the National Pan-Hellenic Conference. Its purpose is to further active cooperation and understanding among the sororities, non-sorority women, and the University.

The Pan-Hellenic Council strives to promote fine intellectual achievement and scholarship, to maintain high social standards, and to promote worthy projects on the campus. It sets up the methods concerning the rushing of girls each year, limiting the number to be pledged by each sorority and regulating the system by which bids are issued.

The council is composed of the presidents and two representatives elected from each sorority. The officers of the council are selected on a rotation system with each sorority having an officer. Pan-Hellenic also sends a copy of the rush rules to prospective women students.



**First Row:** Sara Jane Banks, Barbara Becknell, Judy Brecht. **Second Row:** Kay Brown, Nancy Buchanan, Mary Lou Ellis. **Third Row:** Martha Ellen Evans, Ann Ford, Gwynne Lee Harrington. **Fourth Row:** Becky Huey, Linda Johnson, Libby Lake. **Fifth Row:** Deane Lemon, Martha Lovelace, Jeanelle Maxwell. **Sixth Row:** Teresa McAlister, Nona Parker, Jean Rawson. **Seventh Row:** Robin Reed, Sally Ann Roberts, Kay Schillinger. **Eighth Row:** Lou Schmelzer, Carol Spight, Marilyn Story. **Ninth Row:** Elizabeth Taylor, Sharon Thompson. **Not Pictured:** Martha Hubbard, Sissy Jordan, Judy Wilkins, Anne Williams, Lacy Wright.

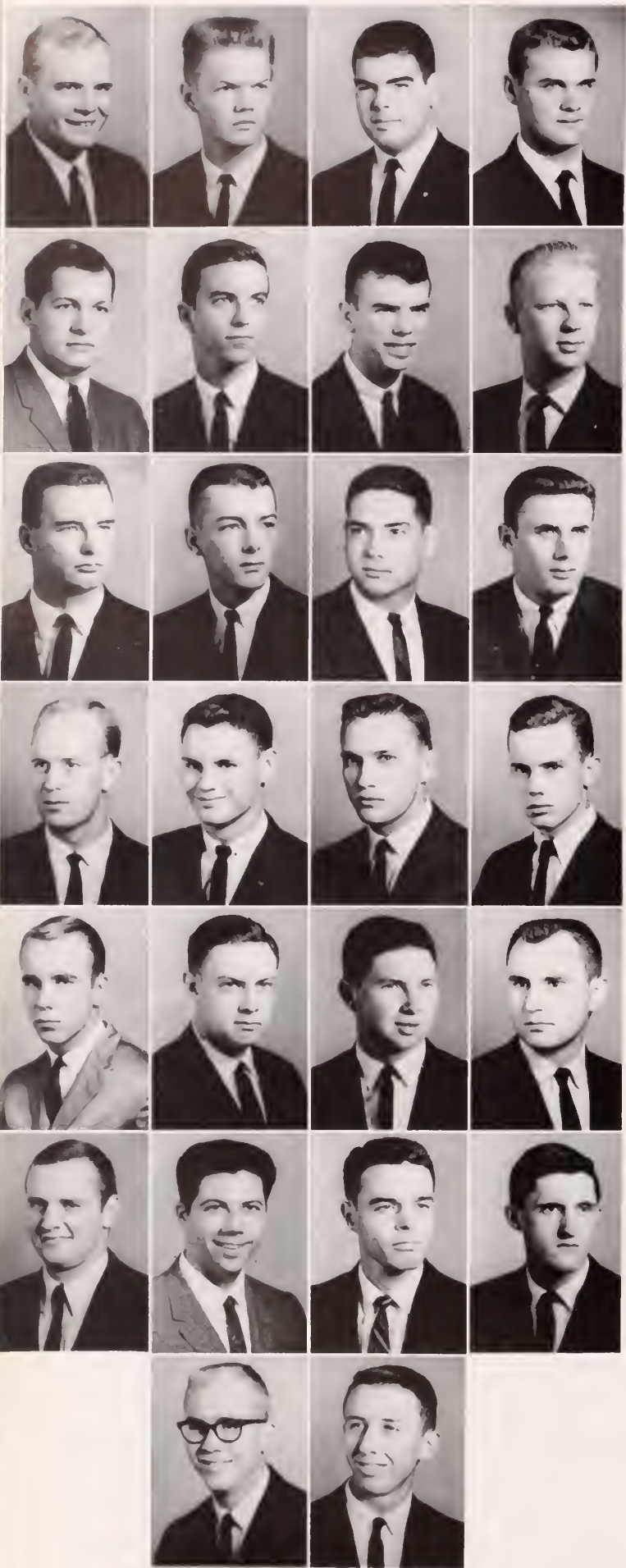

## OFFICERS

BOB RUSSELL  
*President*

LUTHER ALDRIDGE  
*Vice President*

PAUL GRAY  
*Secretary*

RALPH GILBERT  
*Treasurer*

The Inter-Fraternity Council is an organization designed to regulate and govern the activities of all social fraternities on the University campus. The main duty of the council is carried out each year in the planning, setting up, and enforcing of rules for fraternity rush. Through the coordination of activities, the Inter-Fraternity Council tends to unite the fraternities in a spirit of friendly brotherhood.

It is composed of two representatives from each fraternity. Each representative is chosen by the fraternity of which he is a member. The Council is governed by four officers elected from the membership by the council itself.

**First Row:** Luther Aldridge, A. M. Allen, David Anderson, Richard Chambers. **Second Row:** Van East, Dick Farrell, Allen Ford, Lamar Gatewood. **Third Row:** Ralph Gilbert, Homer Graham, Neville Herbert, Nick Hooke. **Fourth Row:** Jimmy Jones, Roy Kaplan, Ed Lobrano, John Lynch. **Fifth Row:** Tom McCraw, Peyton Moncrief, A. W. Rosenthal, Bob Russell. **Sixth Row:** Gwin Scott, Danny Soares, Charles Sorenson, Tommy Stroud. **Seventh Row:** Warren Todd, Ronel Urice. **Not Pictured:** Fred Bordelon, Steve Decker, Paul Gray, Bill Keeton, Gerald Livingston, Robert Madio, Bob Stegall.



# *Inter-Fraternity Council*

Bobby Russell—President of IFC.



The officers of IFC meet to coordinate fraternity activities.



# Junior Pan-Hellenic Council



The Junior Pan-Hellenic Council is composed of pledges from each of the sororities on the Ole Miss campus. It is an organization similar in structure and objectives to the Senior Pan-Hellenic Council and helps to familiarize the pledges with fraternity life.

Two representatives and the president of each pledge class compose the council. The officers are chosen for Junior Pan-Hellenic on the same rotation basis as the Senior Pan-Hellenic.

Throughout the year, the Junior Pan-Hellenic has several projects. Among these are: the model pledge cups, charity projects, and monetary projects. Miss Julia Waits is the advisor, assisted by Nona Parker, Senior Pan-Hellenic president.

## OFFICERS

BROOKE HAMILTON  
*President*

LISA COLE  
*Vice President*

MARTHA FANT  
*Secretary*

NANCY NORRIS  
*Treasurer*

**First Row:** Nancy Adams, Judy Alford, Susan Barry. **Second Row:** Dorothy Bearden, Sylvia Bradley, Carolyn Carlton. **Third Row:** Judy Chambers, Lisa Cole, Carolyn Coney. **Fourth Row:** Martha Fant, Marty Gilliam, Linda Golden. **Fifth Row:** Courtney Hammond, Brock Hamilton, Evelyn Klaus. **Sixth Row:** Diane Klyce, Wanda Lewis, Linwood Liddle. **Seventh Row:** Nancy Norris, Judy Prescott, Shannon Rodes. **Eighth Row:** Cindy Vaughn, Martha Wade, Kate Williams. **Not Pictured:** Pelly Morrison, Mary Lou Pace, Kay Tyson, Jo Vowels, Montie Walker, Missy Walch, Molly Winslow.



The Junior Inter-Fraternity Council is composed of two pledges from each fraternity. These representatives are selected by their individual pledge classes and serve for the entire year. The Council is also composed of a representative from the Senior Inter-Fraternity Council who is elected to serve as president of the Junior IFC for organizational purposes.

The purpose of the Junior IFC is to instill in its membership the principles of the fraternity system. In doing this, the representatives may give to their individual fraternities an incentive to improve its standards, thereby cultivating a better environment where manhood may flourish. The Council also acts as a service organization, carrying out projects designated by the Senior IFC.

#### OFFICERS

RONNIE FRANKLIN  
*President*

TOM CLEVELAND  
*Vice President*

ERNEST THOMAS  
*Secretary-Treasurer*

**First Row:** Charles Best, David Buttross, Tom Cleveland. **Second Row:** George Dearborne, Gene Ford, Curtis Frensley. **Third Row:** Pecky Furr, Tommy Garrot, George Hartman. **Fourth Row:** Robert Jackson, Angelo Liollo, Louis Lyons. **Fifth Row:** Bob Marshall, Charles Westerfield, Thomas McRay. **Sixth Row:** David Peyton, Corky Pearlstein, Steve Prince. **Seventh Row:** George McMullan. **Not Pictured:** Ronnie Franklin, Jonny Frasier, Bill Gowan, Ernest Thomas, Patrick Pasco, Joe Alex Rice, Mike Taylor, Bill Walker, Pete Watts, Gary Weale, David Wilson.

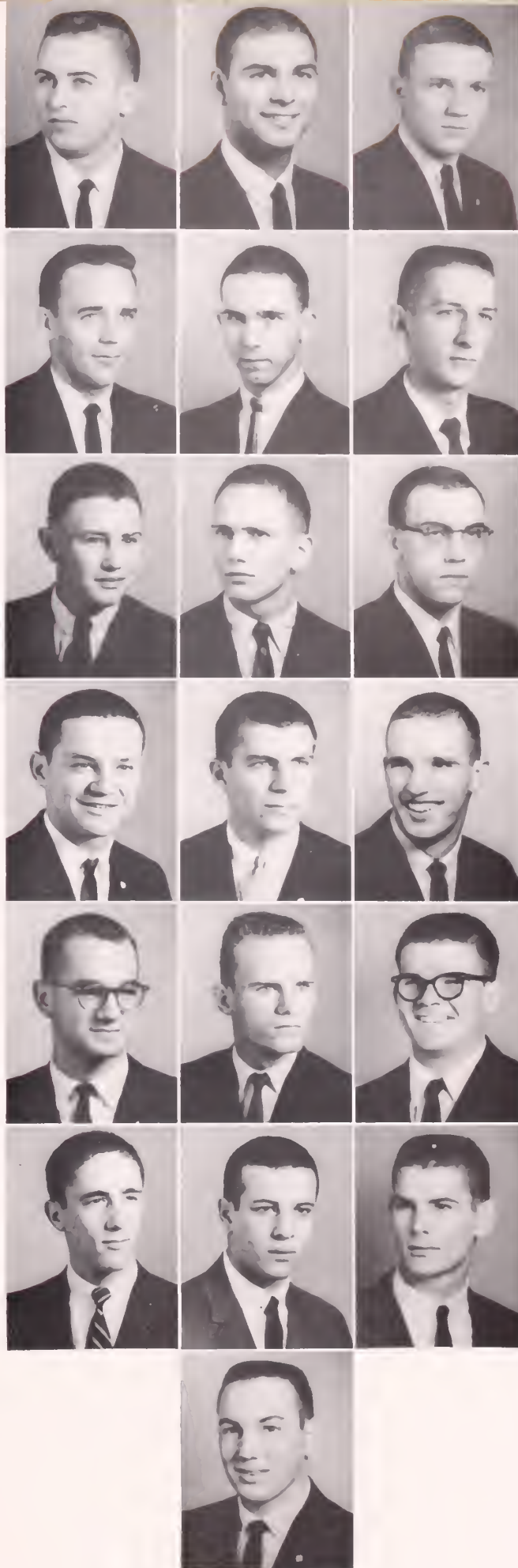

## *Junior Inter-Fraternity Council*



TAU CHAPTER OF

MEMBERS

Lana Jane Arthur  
Terry Jo Bankhead  
Barbara Berry  
Vivia Nell Best  
Judy Brecht  
Gary Lee Buffington

# Alpha Delta Pi

Sunny Callaway  
Paulette Chavers  
Barbara Cole  
Carol Drake  
Susanna Ferguson  
Malinda Gard

Being the newest sorority on the university campus has not hindered the diligent ADPi's. Having been formally installed only this year, the ADPi's already boast of a Mortar Board member, Barbara Kerr.

Marty Gilliam  
Judy Gilmore  
Patty Godwin  
Deannie Goff  
Lydia Goss  
June Hightower

To keep the chapter informed on campus politics Lana Arthur serves as a campus senator; and Lacy Wright holds the chapter "on Key" as president of a music fraternity.

OFFICERS

LACY WRIGHT  
*President*  
SHARON THOMPSON  
*Vice President*  
BARBARA KERR  
*Secretary*  
ELAINE VINCI  
*Treasurer*

Helping others seems to unfold immediately as one of the ADPi goals, as they sponsored a foreign child in Korea as part of a project to aid underprivileged children.

Judy Hooker  
Pat Johnson  
Barbara Kalif  
Alva Lynn Kelley  
Margaret Kenny  
Barbara Kerr

The Ole Miss campus proudly welcomes this new sorority, with its already growing record of outstanding achievements, to its other social fraternities.

Carolyn Kerr  
Lynn Kunkel  
Linda Little  
Edwina McCarley  
Karen McDonald  
Phyllis McIntyre

Joan McMillan  
Wanda Price  
Beverly Robinson  
Sharon Thompson  
Elaine Vinci  
Missy Walsh

Mary Ann Windham



A Δ II



MEMBERS  
NOT PICTURED

- Nancy Backwell
- Nancy Blue
- Judy Burnett
- Page Douglas
- Carol Drake
- Phoebe Evans
- Wilma Garvin
- Margie Herberger
- Janet Jobe
- Lynn Kunkel
- Jerry Lynn Little
- Taddy Morrison
- Lois Don Vign
- Jo Vowell
- Lacy Wright



## NU BETA CHAPTER OF

## MEMBERS

# Alpha Omicron Pi

"We won," was the cry which burst forth from so many frantic AOPi's as the chapter took first place in Homecoming decorations this fall.

Ever since their first appearance on the Ole Miss campus in 1957, the AOPi's have steadily cultivated fine scholastic students with Karen Dawson, Kay Segerson, and Diane Boyle, members of CWENS and Alpha Lambda Delta; and Pat Elison, Melba Walder, Martha Tate, and Sheila Stone participating in the Scholars program.

The Nu Beta Chapter of AOPi has also graced the realm of "show business" through its two Ole Miss Rebelettes, Carolyn Henry and Bonnie Ferguson, and its talented member of University Players, Barbara Becnel.

### OFFICERS

BARBARA BECNEL  
*President*

PAT SAMPLE  
*Vice President*

SUZY PARENT  
*Secretary*

SHARA QUACKENBOSS  
*Treasurer*

The AOPi's appear to have just cause to choose as their flower the Jacqueminot rose, for "Only a rose" seems to be the perfect phrase to describe the lovely Pat Simple, an Ole Miss beauty, and the vivacious Janell Mayo, the chapter's "Lady of the Lake."

Nu Beta's outstanding social event, its annual "Big-Little Sister" party, supplies the perfect note on which to end a profitable year.

Dixie Austin  
Martha Baker  
Betty Bardin  
Barbara Bechel  
Beverly Biggs  
Dale Blair  
Betsey Brougher  
Kaye Brown

Judy Busby  
Linda Caldwell  
Susan Cato  
Babs Chittom  
Anna Cox  
Sheila Crouch  
Linda Davis  
Karen Dawson

Susan DeWeese  
Sherry Ann Donald  
Ann Duncan  
Marguerite Dunn  
Jo Francis Edwards  
Pat Elison  
Martha Ellen Evans  
Sara Lou Fair

Betty Jane Farmer  
Linda Farris  
Bonnie Ferguson  
Sara Gravenhorst  
Hazel Harris  
Carolyn Henry  
Judy Hnilo  
Linda Jacobs

Gloria Jennings  
Pat King  
Tamma Lehmann  
Dixie Lewis  
Jo Ella Lewis  
Wanda Lewis  
Carol Lowe  
Susie McGee

Janelle Mayo  
Jane Miller  
Polly Morrison  
Sandra Nichols  
Eleanor Osteen  
Suzy Parent  
Linda Price  
Sarah Quackenboss

La Kita Rickly  
Marilyn Rowsey  
Pat Sample  
Suzanna Slover  
Dale Smith  
Glenda Stevens  
Sheila Stone  
Patsy Swinney

Martha Tate  
Jane Taylor  
Sandra Tribble  
Melba Walker  
Elise Webb  
Kate Williams  
Jean Williamson  
Ann Wilson

Betty Francis Wilson  
Barbara Louise Woodruff  
Mary Ellen Wright  
Phyllis Wright  
Carolyn Voyes





A O II



MEMBERS

Not Pictured:  
 Violet Collins  
 Harriet Lewis  
 Minada Overby  
 Kay Segerson  
 Tempe Walker  
 Kay Whitmore



TAU CHAPTER OF

# Chi Omega

Chi Omegas became the "House of Beauties" this year as six Chi O members received beauty honors.

Miriam Wilson and Linda Dilworth, campus favorites; Martha Lovelace, Homecoming Queen and an Ole Miss beauty; Patty Povall, Miss University; Huddy Jones, Rebelee Queen; and Linda Lackey, Maid of Cotton, were the reigning queens of Tau Chapter.

Spreading the "seeds of wisdom" in the Chi O house were the active members of CWENS, Mary Carter, Linda Lackey, Rose Clayton, and Lynn Scott; Alpha Lambda Delta member, Jane Harmon; and Lou Schmelzer, Margaret Love Gathright, Gail Abernathy, Martha Lovelace, Teresa McAlister, Preston Myers, and Judy Lynn, Mortar Board members.

Tau Chapter's charity project was their party for underprivileged children which highlighted their Christmas season.

Then it was on with the guise of "Party Dolls" as the Chi Os planned and decorated for their annual spring formal—the prominent event winding up the Chi O social agenda.

- OFFICERS**
- TERESA McALISTER  
*President*
- BETH KOEHLER  
*Vice President*
- KAY SWAYZE  
*Secretary*
- PRESTON MYERS  
*Treasurer*



**MEMBERS**

- Gail Abernathy  
Beth Beall  
Barbara Bonner  
Kathryn Brewer  
Nancy Clark Brewer  
Malvian Bridges  
Marty Burns  
Suzy Butler  
Amelia Carothers

- Rose Clayton  
Margaret Count'ss  
Kay Crosthwa't  
Betty Dalton  
Margaret Gathright  
Mary Katie Gillis  
Barbara Hardin  
Jane Harmon  
Mimi Hines

- Sally Holcomb  
Gerry Holmes  
Beth Koehler  
Carolyn Koehler  
Rose Koehler  
Linda Lackey  
Anne Langford  
Emily Lee  
Lucille Longino

- Martha Lovelace  
Judy Lynn  
Teresa McAlister  
Mollie McAmis  
Missy McGiveran  
Sibyl McRae  
Jacque Martin  
Linda Meade  
Cathie Miller

- Nancy Mize  
Susan Morehead  
Preston Myers  
Jo Ann Noble  
Pattie Peace  
Patsy Peterson  
Ann Powell  
Jean Powell  
Pattie Povall

- Anna Reed  
Nancy Reese  
Mary Ricketts  
Lou Schmelzer  
Lynn Scott  
Lynn Smith  
Carol Spight  
Linda Stevens  
Kay Swayze

- Meri Taylor  
Shirley Wood  
Judy A'ford  
Susan Barry  
Anne Biles  
Keturah Butler  
Linda Dilworth  
Martha Fant  
Martha Hamilton

- Jerri Jeter  
Stephanie Jordy  
Judy Keenen  
Phyllis Milner  
Patsy Mullin  
Nicki McLaurin  
Lynn Pennngton  
Priscilla Perry  
Carey Rivenbark

- Joanne Shaddock  
Nancy Van Eaton  
Montie Walker  
Wanda Wilkinson  
Miriam Wilson  
Marian Fay Collum  
Susan Day  
Gay Grieve  
Jackie Jeter

- Marie Keesee  
Mary Louise King  
Ann Moore  
Kay Rockett  
Mary Helen Ruffledge  
Bethany Stockett  
Judy Ware





**MEMBERS**

**Not Pictured:**

- Polly Anne Borden
- Bobbe Lou Brette
- Mary Carter
- Anne Darrington
- Banky Godbold
- Ann McCloud
- Dianne Mock
- Lynn Worley
- Alexis Busby
- Margaret Denton
- Gan Nelson





## CHI CHAPTER OF

## MEMBERS

# Delta Delta Delta

"Oh! They call it that good ole mountain dew," is the phrase that came rollicking through the Tri Delt house as their traditional "Hobo" pledge party got underway.

The above was indeed a gay occasion, but the "DDD's" have their serious moments too. Rae Ragsdale, secretary of the Committee of 100, and Nan Davidson and Love Henick, other members of this committee, are ample proof that the Tri Delt balance their work and pleasure. Donna Bess Bailey, Lynn Ruble, and Jerry Gooch, members of CWENS, also do their share in keeping the scales on an equal level.

Chi Chapter's girls may look like "hobos" one minute, but they can be beauties in another. Verifying this statement are Kay Burns and Sandra Scarbrough, two of Ole Miss's top five beauties; and Mary Jo Oden and Sally Sayle, campus favorites.

Even with all of their many campus activities, the Tri Delt still do not forget their "old folks at home." The chapter annually entertains their mothers with a "Pansy" breakfast in the spring—an appropriate event to complete the chapter's social calendar.

### OFFICERS

LIBBY LAKE  
*President*

NAN DAVIDSON  
*Vice President*

RAE RAGSDALE  
*Secretary*

JOYCE DUNN  
*Treasurer*

Frances Allen  
Ethelyn Ames  
Donna Bailey  
Sara Jane Banks  
Jamie Berry  
Diane Binford  
Adele Blackburn  
Margo Bostwick

Gloria Boyd  
Belle Fair Brown  
Kay Burns  
Penny Carr  
Caroline Chapman  
Elisa Cole  
Suzanne Crosby  
Paulette Crum

Sandra Dabbs  
Nan Davidson  
Charlene Deaton  
Margene Dement  
Joyce Dunn  
Ann Falls  
Emma Flautt  
Kay Fleming

Lucile Fohr  
Neva Glover  
Linda Golden  
Gerry Gooch  
Martha Grant  
Jean Hale  
Neal Hall  
Love Henick

Ann Herrington  
Margaret Holmes  
Phelan Houston  
Barbie LaBerge  
Libby Lake  
Kay Lewis  
Vicky Love  
Joy McLure

Betty Martin  
Priscilla Martiniere  
Mary Sue May  
Rosemary Misteard  
Veronica Mounger  
Mary Jo Oden  
Catherine Orsborn  
Kay Parker

Jo Ann Payne  
Rosalyn Phyfer  
Bea Pierce  
Rae Ragsdale  
Susie Rau  
Cynthia Rhymes  
Linda Rice  
Linda Ritter

Toni Roberson  
Lynn Roble  
Sandra Scarbrough  
Patricia Sheldon  
Wynn Skipper  
Melinda Stewart  
Marilyn Story  
Carolyn Summers

Elizabeth Taylor  
Becky Terry  
Virginia Thurber  
Sara Thurber  
Mary Kennen Thetford  
Ann Tutwiler  
Cindy Vaughn  
Martha Wade

Virginia Walker  
Carolyn Warden  
Ann West







**MEMBERS**

- Not Pictured:  
 Cynthia Dunn  
 Carolyn Haga  
 Madeline Halko  
 Les Herr  
 Laine M. Larkin  
 M. Mrs. Metcalfe  
 Patricia Nabors  
 Sally Sayle  
 Patricia Stamm  
 Susan Stewart  
 Lorraine Thomas  
 Evelyn Kay Winters  
 Rosalie Williams  
 Lynn Yarbrough



ALPHA PSI CHAPTER OF

# Delta Gamma

Proudly claiming themselves as the Mother Chapter of their national sorority, the Alpha Psi "Delta Gams" are ever striving to keep themselves a worthy "parent" of the sorority's other 87 chapters.

Kay Mounger, president of Mortar Board, along with Jill Anthony, Nan Ford, Sara Kay Lockard, and Judy Trott, other members of this honorary organization, serve as stable "anchors" in aiding their sorority to maintain its founding principles.

Exemplifying that beauty and friendliness are invariably present on the Ole Miss campus, Ann Klaus possesses the title of Ole Miss beauty, while Hicky Wallace reigns as Engineering Queen, and Diane Klyce and Susan Sadler host Campus Favorite titles.

To cheer the chapter on in its ventures are its two varsity cheerleaders, Susan Sadler and Hicky Wallace, and its freshman cheerleader, Judy Carrington.

The Delta Gammas round out their year with their annual service project of presenting gifts to the blind children in connection with the fraternity project of Sight Conservation and Aid to the Blind.

OFFICERS

NAN FORD  
*President*

PENNY TUMBLESON  
*Vice President*

KAY MOUNGER  
*Secretary*

CAROLYN BICKERSTAFF  
*Treasurer*



MEMBERS

- Dottie Akin
- Carolyn Anderson
- Jill Anthony
- True Bailey
- Frances Bass
- Nancy Bass
- Jennifer Beall
- Abbie Beeson
- Nancy Bennett
- Mary Jane Berry
- Carolyn Bickerstaff
- Virginia Booth
- Nancy Brewer
- Sissy Bridgforth
- Joyce Burg
- Cooka Burnett
- Susie Cadle
- Sissy Cannady
- Patty Canning
- Judy Carrington
- Kay Chancellor
- Kitty Cook
- Jane Crenshaw
- Pauline Darrington
- Betty Durrett
- Ann Ford
- Emelda Frieberger
- Linda Grant
- Kay Gulkey
- Clark Hairston
- Courtney Hammond
- Beverly Hildreth
- Nannette Holcomb
- Lynn Hopkins
- Emily Hudspeth
- Sherry Hutson
- Linda Johnson
- Sydney Johnston
- Judy Josephson
- Ann Klaus
- Evelyn Klaus
- Diane Klyce
- Vicki LeDuke
- Diane Lemon
- Sara Kay Lockard
- Betty Bean Mabry
- Rose Matthews
- Dannie Maxey
- Lynn McCaa
- Susan McCaa
- Penny McElroy
- Martha Miller
- Kaye Mitchell
- Tippy Moody
- Kay Mounger
- Susan Neely
- Susie Pelham
- Anne Carr Porter
- Patty Ray
- Becky Reed
- Sara Russell
- Susan Sadler
- Beverly Sanders
- Sylvia Scyster
- Jamie Grace Shannon
- Bennie Jean Smyth
- Willie Smythe
- Honey Toney
- Carri Towle
- Judy Trott
- Jenny Tumbleson
- Hicky Wallace
- Jan Wallace
- Sara Wells
- Nanci White
- Sally Wilson
- Mary Boone Wingfield
- Nancy Wroten





**MEMBERS**

- Not Pictured:  
Lady Margaret Boyce  
Tina Gates  
Laurie Hird  
Suanne Holland  
Kay Johnson  
Toni Newson  
Pam Roberts  
Carol Shannon  
Shirley Smith  
Pam Willis



## ALPHA MU CHAPTER OF

# Kappa Delta

Kappa Deltas spent the year enthusiastically watching an architect's dreams come true as their new house developed from blue prints to a home in reality.

Trying to give the contractor advice on how to speed up his construction, an effort which resulted only in a delightful distraction for the workers, (and who can blame the workers with such "Lovelines to look at?") were the anxious but exquisite Pat McRaney, Miss Mississippi; the gracious Pat Chadwick, Miss Jackson; the charming Becky Huey, an Ole Miss beauty; and Elizabeth Ann Judge, the lovely Miss Oxford.

Alpha Mu became quite politically minded this year with Kay Lamb, Sylvia Dame, Peggy Keady, Bonnie Dugger, and Rita Hall serving as campus senators and Jean Rawson holding the position of Secretary of the Student Body.

And who knows? Maybe these enchanting politicians with the assistance of the beguiling ways of the chapter's favorites, Lorraine Forbes and Helen May, will pass a bill demanding that "all new sorority houses be completed in one semester." It's an idea. Surely would save active headaches!

### OFFICERS

JEAN RAWSON  
*President*

JIMMIE FILES  
*Vice President*

BEVERLY ZELLER  
*Secretary*

KAY LAMB  
*Treasurer*



### MEMBERS

Linda Aldrich  
Kay Anderson  
Mary Ann Barr  
Maryhardy Bays  
Dooley Bell  
Suzanne Boushe  
Sylvia Lee Bradley  
Barbara Brandon

Louise Ann Burr's  
Susan Butler  
Robin Carruth  
Pat Chadwick  
Betty Clark  
Mary Pat Coley  
Carolyn Coney  
Sylvia Frances Dame

Louise Davis  
Cathy Downing  
Bonnie Dugger  
Carol Flake  
Pattie Bess Fly  
Lorraine Forbes  
Linda Faye Fulcher  
Janice Gibson

Jane Gilpin  
Sandra Hale  
Reita Hall  
Laura Haynes  
Jeannette Hegwood  
Sally Henderson  
Anne Marie Hicks  
Karen Hoellen

Rita Hornsby  
Rebecca Ann Huey  
Ann Jackson  
Annice Raye Jernigan  
Elizabeth Ann Judge  
Cindy Karer  
Kay Lamb  
Marmion Loving

Pat McRaney  
Tricia Montjeth  
Rosalene Morrison  
Dale Minn  
Mimi Murphree  
Rosalyn Nelson  
Mary Hall Pegram  
Mickey Pooley

Jane Pape  
Nancy Potts  
Judy Prescott  
Jane Ramsey  
Jean Rawson  
Bessie Sarphie  
Carolyn Sarphie  
Sandra Shock

Shan Simpson  
Linda Spain  
Sue Stowers  
Virginia Templeton  
Perry Thickens  
Beth Treppendahl  
Inez Varnado  
Poly Vordenbaumen

Nell Walker  
Margaret Ann Westbrook  
Judy Wilkins  
Marlene Wilson  
Beverly Young  
Beverly Zeller



K Δ



**MEMBERS**

**Not Pictured:**

- Jimmie Files
- Carolyn Ford
- Judy Harrington
- Juanita Herrington
- Jean Hicks
- Peggy Ann Kead,
- Lynn Ketchings
- Patricia Kay McKay,
- Jo Karen McMahon
- Helen May
- Patsy Munn
- Pat Platte
- Linda Pope
- Kay Puddephatt
- Patsy Smith
- Nancy Tarbutton
- Janet Vaughan
- Jeffry Whitaker
- Leslie Wilsford

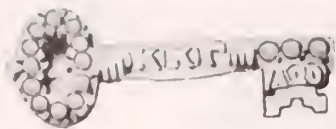

DELTA RHO CHAPTER OF

# Kappa Kappa Gamma

"Company Halt" command the military minded Kappas as they usher a Kappa "first" onto the Ole Miss Campus. Rita Wilson, the Colonel's Lady; Pat McInnis, Air Force R.O.T.C. Sponsor over ten southern universities; and Shelby Grantham, Navy Battalion R.O.T.C. Sponsor, prove Delta Rho Chapter the first to capture the top three R.O.T.C. Sponsor titles in one season.

To make sure that the chapter maintains its scholarship as well as its campus activities is the versatile Janell Maxwell, member of Mortar Board.

Delta Rho is proud of her two class secretaries Johnette Walker, senior, and Mary Lou Pace, freshman; Sidna Brower, member of "The Mississippian" Staff, and Pat McMullan, one of the annual staff editors, bring in the news "hot off the presses."

"A pretty girl is like a melody," and Rita Wilson, one of the Ole Miss top five beauties; Mary Lou Pace, Miss Hattiesburg; Amy Permenter, campus favorite and varsity cheerleader, and Nona Parker, Pike Dream Girl, seem to create quite a symphony in the Kappa House.

With the aims of promoting better student-faculty relations, the Kappa highlighted their year with a Faculty Tea during the Christmas season.

OFFICERS

- JANELL MAXWELL  
*President*
- MARTHA SANDERS  
*Vice President*
- JACKIE FORE  
*Secretary*
- MICKIE ALFORD  
*Treasurer*



MEMBERS

- Mickie Alford
- Pat Armstrong
- Sarah Benham
- Gay Bivins
- Barbara Borum
- Patricia Boyd
- Sidna Brower
- Sammy Bramlett
- Nancy Buchanan

- Jane Butler
- Johnnie Britt Cain
- Gloria Camp
- Carolyn Carlton
- Gwyn Clayton
- Mary Collins
- Connie Cummings
- Peggy Joy Dale
- Betsy Donaldson

- Shotsie Dreve
- Joan Ebbing
- Joyce Ebbing
- Elaene Edwards
- Marilu Ellis
- Linda Ely
- Nancy Ferguson
- Betty Fincher
- Jackie Fore

- Cindy Grantham
- Maggie Grantham
- Shelby Grantham
- Gail Grout
- Brooke Hamilton
- Joy Hammond
- Judy Halse
- Susie Hathorn
- Jan Henderson

- Judy Hitchings
- Judy Huddleston
- Mathilde Janvier
- Julie Jones
- Mary Ann Jones
- Nan Kaiser
- Lynwood Liddle
- Olivia Littlefield
- Sandra McCaffrey

- JoAnne McFarland
- Lyle McLellan
- Mary Anthony McLemore
- Pat McMullan
- Jannell Maxwell
- Sherry Moore
- Marian Nail
- Betsy North
- Mary Lou Pace

- Nona Parker
- Carol Payne
- Gay Peacock
- Amy Permenter
- Judy Perry
- Anne Phillips
- Judy Quinn
- Carolyn Ready
- Judy Reed

- Dewitt Rush
- Camille Sanders
- Martha Sanders
- Susan Shipp
- Alice Simmons
- Nancy Sklar
- Suzanne Smith
- Lee Solomon
- Sandy Southern

- Margaret Sojars
- Jo Smith Stephens
- Carol Stevens
- Faye Stidham
- Sue Strieder
- Ann Stuart
- Beverly Swaim
- Barbara Tennison
- Betty Ann Thompson

- Ann Treadway
- Dot Turnage
- Johnette Walker
- Nancy Wall
- Lynn Ware
- Rita Wilson
- Ruth Wilson



K K Γ



MEMBERS  
Not Pictured:  
Nanc, Rad, etc



## ALPHA DELTA CHAPTER OF

# Phi Mu

"Comment allez-vous, mademoiselle," possibly was heard at the Phi Mu's Christmas party for foreign students. This notable event is the chapter's contribution toward creating greater understanding between Ole Miss students and their foreign guests.

Supplying the campus with information on the social events of all organizations as well as of their own Alpha Delta Chapter are Barbara Bentz, Society Editor of "The Mississippian," and Gail Sinnott, Assistant Society Editor.

To add style and good looks to the Alpha Delta Chapter, Lynn Rogers copped a favorite title; Martha Sue Orr and Diane Perry were chosen Ole Miss Rebelettes; and Sally Hinch reigned as Anchor and Chain Sponsor.

Betty Ross Graves, president of the Women's Recreation Association, keeps the Phi Mus "on their toes" for sports events; while the Committee of 100 members, Jane Teas, Gail Sinnott, and Peggy Hossfeld, work with the Ole Miss "Y" in promoting a more rewarding and stimulating spiritual life for the university students.

### OFFICERS

SALLY ANN ROBERTS  
*President*

SHERRY CROOK  
*Vice President*

KAY SCHILLINGER  
*Secretary*

BARBARA BENTZ  
*Treasurer*



### MEMBERS

Nancy Adams  
Carol Anderson  
Brenda Address  
Agnes Banchetti  
Sharon Barland  
Dorothy Jean Bearden  
Melba Jean Beasley  
Barbara Benz

Margie Beutel  
Ann Blanchard  
Sonia Buffington  
Dee Burns  
Sara Burrow  
Carolyn Carter  
Jo Carrol  
Jane Cathey

Anita Coe  
Sherry Crook  
Monty Davis  
Emilie Delph  
Josephine Edmondson  
Linda Fite  
Janet French  
Carolyn Gallaspy

Betty Ross Graves  
Charlene Guiney  
Ann Hardin  
Jo Ann Hardin  
Gwynne Lee Harrington  
Carolyn Hawks  
Sally Hirsch  
Peggy Hossfeld

June Inman  
Lenoir Jones  
Bette Killingsworth  
Laney Lemons  
Mary Margaret Lindsey  
Glenda Luke  
Judy Lum  
Judy Lundberg

Betty Madding  
Jane McClatchey  
Sandee Miller  
Sylvia Murphy  
Lee Murray  
Linda Lee Normand  
Nancy Norr's  
Martha Sue Orr

Patti Page  
Lynn Pennebaker  
Jane Phenix  
Carolyn Polk  
Mary Margaret Purser  
Betsy Rankin  
Sally Ann Roberts  
Joan Rogers

Barbara Sanders  
Carolynn Sasser  
Nancy Schilling  
Kay Schillinger  
Sandra Schulz  
Gale Sinnott  
Sally Spier  
Ann Sutherland

Jane Teas  
Nancy Thomas  
Diane Thompson  
Janice Wetzler  
Jenny White  
Ann Williams  
Kitty Williams  
Rebecca Williams

Jerilyn Williamson  
Elizabeth Ann Willey  
Sandra Winders



Φ M

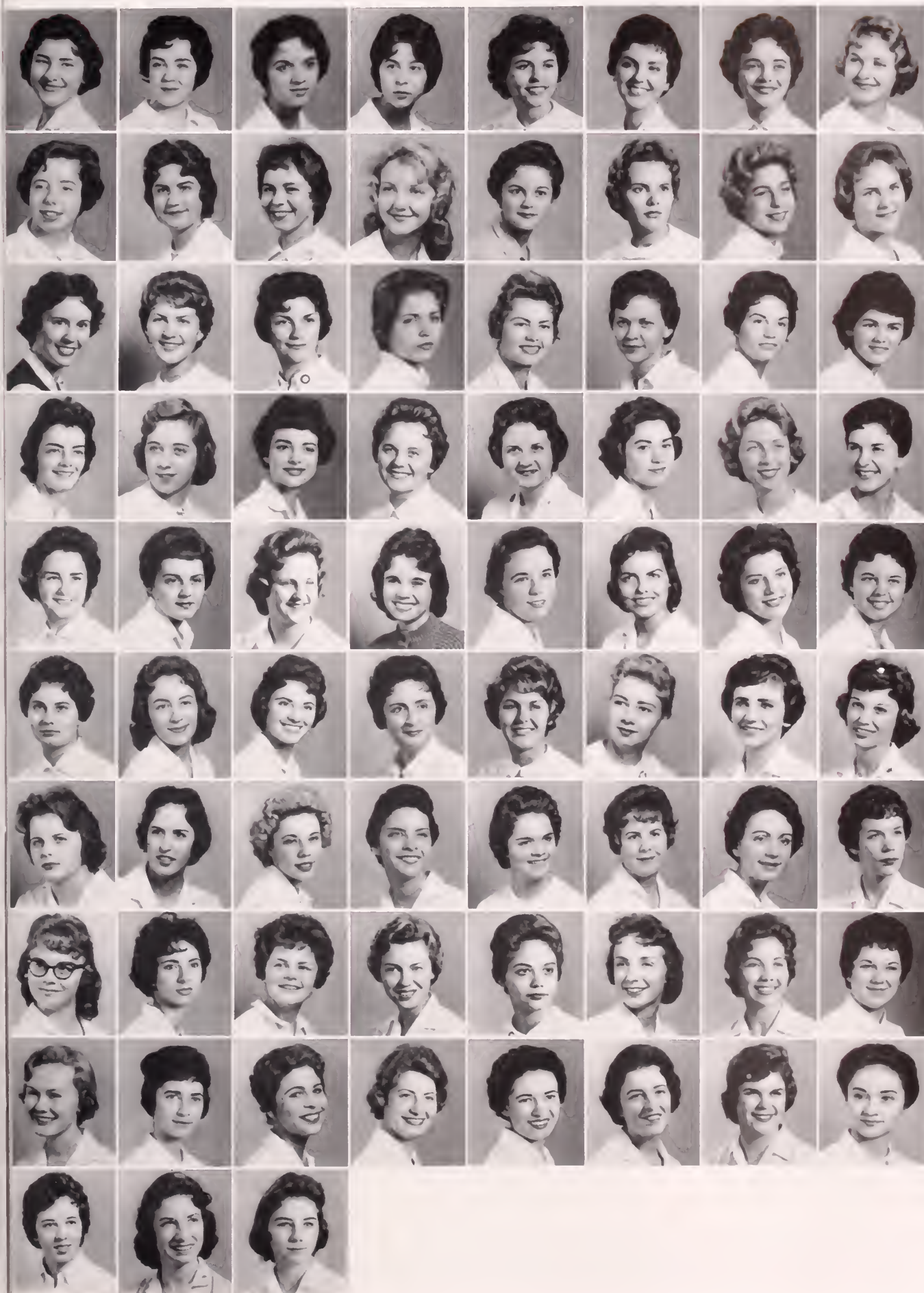

MEMBERS

Not Pictured:

- Carolyn Camp
- Judy Gamard
- Linda Gatlin
- Louise Lake
- D'ane Perry
- Etta Dee Rio
- Lynn Rogers
- Suzann Schmitt
- Jeannette Smith
- Kaye Stockton
- Carol Waits
- Marilyn Winslow



GAMMA DELTA CHAPTER OF

# Zeta Tau Alpha

MEMBERS

Ann Adams  
Linda Allen  
Rita Ann Bailey  
Sara Bailey  
Betty Bloom  
Shirley Broadhead  
Janice Brower

Kay Butler  
Carole Cameron  
Judy Chambers  
Rose Childress  
Ginger Christman  
Kay Cocke  
Trudys Curlee

Betty Curd  
Jean Davenport  
Pat Dees  
Roslyn Eberle  
Sue Ervin  
Neal Foust  
Judy Haag

Alice Herin  
Gerry Hunt  
Carolyn Jayne McGuire  
Patricia McInnes  
Susan McKay  
Mary Nelle Massey  
Leda Moon

Sandra Elaine Moore  
Bobby Jo Moses  
Brenda New  
Marian Jeanine Ogletree  
Susan Pfersdorff  
Patricia Pigott  
Robin Reed

Wanda Reid  
Shannon Elizabeth Rodes  
Susan Rosulek  
Sandy Schwingler  
Carolyn Teresa Shamis  
Lynn Steed  
Pat Stuart

Barbara Tumine  
Elizabeth Wilkins  
Leah Brittan Williams  
Mary Ellen Woodburn

"Sweetheart, sweetheart, sweetheart," is the tune probably hummed in the Zeta house, for the ZTA's boast of fraternity sweethearts this year—Robin Reed, Sweetheart of Sigma Phi Epsilon, and Betty Bloom, Sweetheart of Alpha Tau Omega.

Combining her beauty with her musical talent, Ann Adams became an Ole Miss Rebelette and one of the campus's top five beauties.

Beauty is present but scholarship is not forgotten, as Mortar Board claims two Zetas, Ann Adams and Susan McRay, as members, and CWENS selects Lynn Steed and Robin Reed as members with Robin Reed being elected president of this sophomore honorary organization.

The Zetas completed their chapter program this season with a party for the underprivileged children.

OFFICERS

ELEANOR JORDAN  
*President*  
MARTHA HUBBARD  
*Vice President*  
LINDA ALLEN  
*Secretary*  
PATRICIA ENDT  
*Treasurer*





# Z T A



## MEMBERS

### Not Pictured:

Carr Cramer  
 Patricia Enn  
 Camryn Evans  
 Martha H. bbaro  
 Eleanor Jordan  
 Amy Kelley  
 Mary Kay Klam  
 Linda Loveless  
 Camryn Lunda  
 Sally McCracken  
 Lois Malford  
 Lynn Malford  
 Margaret Mizell  
 Susanne Samuelson  
 Jane Wolfe



DELTA PSI CHAPTER OF

MEMBERS

Gardner Adams  
John Ames  
John Autry  
Carson Avent  
Curtis Ayes  
Jim Bailey  
Larvis Baker

Dale Barnes  
Danny Bath  
Bill Bell  
Jim Bonner  
Jimmy Brown  
George Buffaloe  
Ray Burk

Tony Buster  
David Buttross  
Tim Cable  
Charlie Caldwell  
Charlie Calhoun  
Bruce Chiles  
Gerald Clark

Guy Conway  
Mac Dale  
Doug Daniel  
Charles Edwards  
Scott Edwards  
Charles Floyd  
Allen Gaines

John Green  
Fred Hight  
Frank Hull  
Tom Hewell  
Frank Jones  
Jimmy Jones  
John Kirkham

Jimmy Liddel  
Bob Mace  
Bart McMullen  
Mitch Miller  
Virgil Minor  
Allan Mitchell  
Don Perry

Lee Polizzi  
Larry Pressley  
Bobby Russell  
Robert Saul  
Lee Shaffer  
Bev Smith  
Caffy Stahman

Charles Stone  
Bill Tatum  
Mike Taylor  
Timmy Teague  
Tip Tipton  
Ed Tyrone

# Alpha Tau Omega

It's "do good to your neighbor" time at the ATO house when the ATO's launch into their Help Week program. This is an annual service project through which the ATO's, with the aid of one of the campus sororities, help those local people who are less fortunate.

With Bill Nobles, Judicial Council Chairman, and Bobby Russell, President of IFC, interpreting the "rules" of campus life to the fraternity, Jimmy Bailey and Harley Garrett, Commanders of R.O.T.C. units, hold Delta Psi Chapter to the "letter of the law."

Making certain that all university students, as well as the ATO's, are informed of all campus "escapades" is Mac Dale, Editor of "The Mississippian."

When spring has "sprung," then it's off with the work clothes and on with the tux as the ATO's entertain with their spring formal, the major festivity on their social calendar.

OFFICERS

BILL NOBLES  
*President*

ANCEL TIPTON  
*Vice President*

GUY CONWAY  
*Secretary*

CHARLES EDWARDS  
*Treasurer*

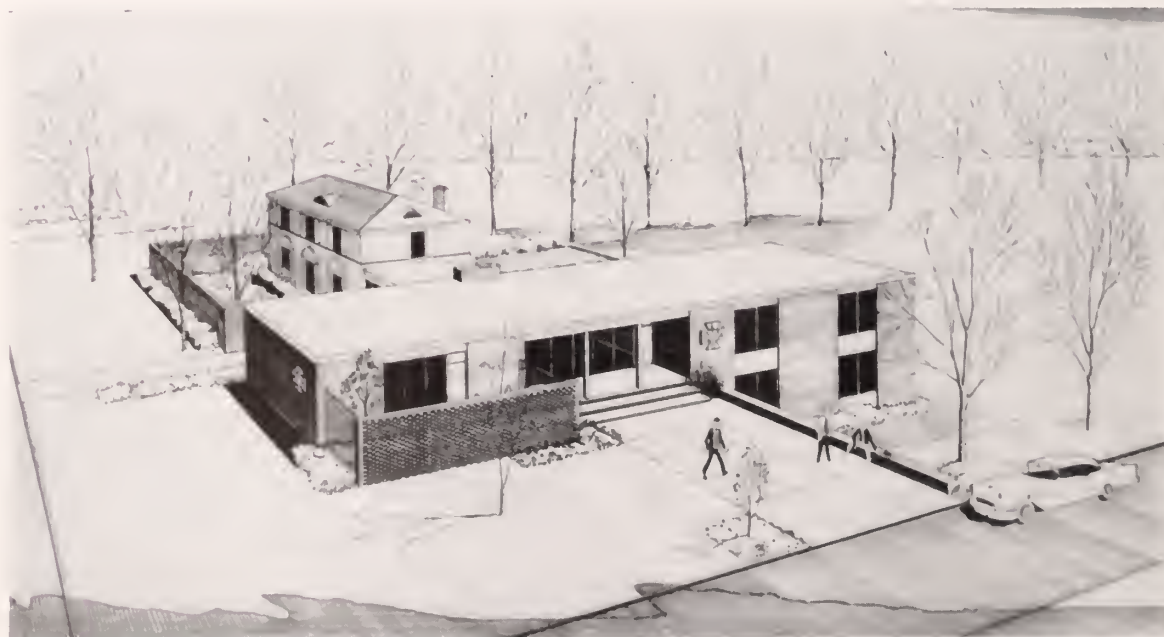



# A T Ω



## MEMBERS

Not Pictured:  
 Art Chapman  
 Ted Cunningham  
 Dave Deery  
 Boyd Edwards  
 Feder Fitzgerald  
 Alan Ford  
 John Freeman  
 Harry Garrett  
 J. R. Grier  
 Dan Geason  
 Roger Gower  
 Joe Graves  
 Johnny Gregg  
 Don Hall  
 Marty Harawa  
 Skipper Holly  
 Kenny Holmes  
 Joe Lee  
 Greg Littlefield  
 Jimmy MacDonald  
 Mac MacLaurin  
 Fred M. Milan  
 Neil Manly  
 Nick Maval  
 Earl Mullen  
 Mike Nash  
 Bill Nobles  
 Bob Parks  
 Buddy Partis  
 Lawrence Payne  
 Ed Pigg  
 Jim Price  
 Thorny Ramer  
 Joe Roberts  
 David Smith  
 Tommy Smith  
 John Thorburn  
 Harry Tripp  
 Bob Washington  
 James Williams  
 Bill Wright  
 Martin Taylor



BETA BETA CHAPTER OF

# Beta Theta Pi

One of three fraternities founded at Miami University in Oxford, Ohio, the Betas proudly claim recognition as a member of the Miami Triad.

Making scholarship one of their major fraternity aims, the Betas now have Bill Pyle and Harold Weathersby participating in the University Scholars program.

Peyton Moncrief and Phillip Bryant, Committee of 100 members, find it their responsibility to assist the University in promoting religious emphasis on the Ole Miss campus, while Bill Cooper, Cardinal Club representative, and Jack Lynch, IFC member, work toward achieving greater school spirit among the university students.

Winding up the year, the Betas go strictly "Bohem" at their spring Bohemian Party--the social highlight of the year.

## OFFICERS

M. D. TATE  
*President*

SAM DAVIS  
*Vice President*

PEYTON MONCRIEF  
*Secretary*

FRANKIE SANDERSON  
*Treasurer*

## MEMBERS

Frank Andrews  
Philip D. Bryant  
John Connaway  
William Cooper

Sam Davis  
Bob Franks  
Charles Ivy  
Mackey Kenda

Joe Labella  
Jack Lynch  
Peyton Moncrief  
Bill Pyle

Frankie Sanderson  
Harry Widdifield  
Mack Wofford





B Θ Π

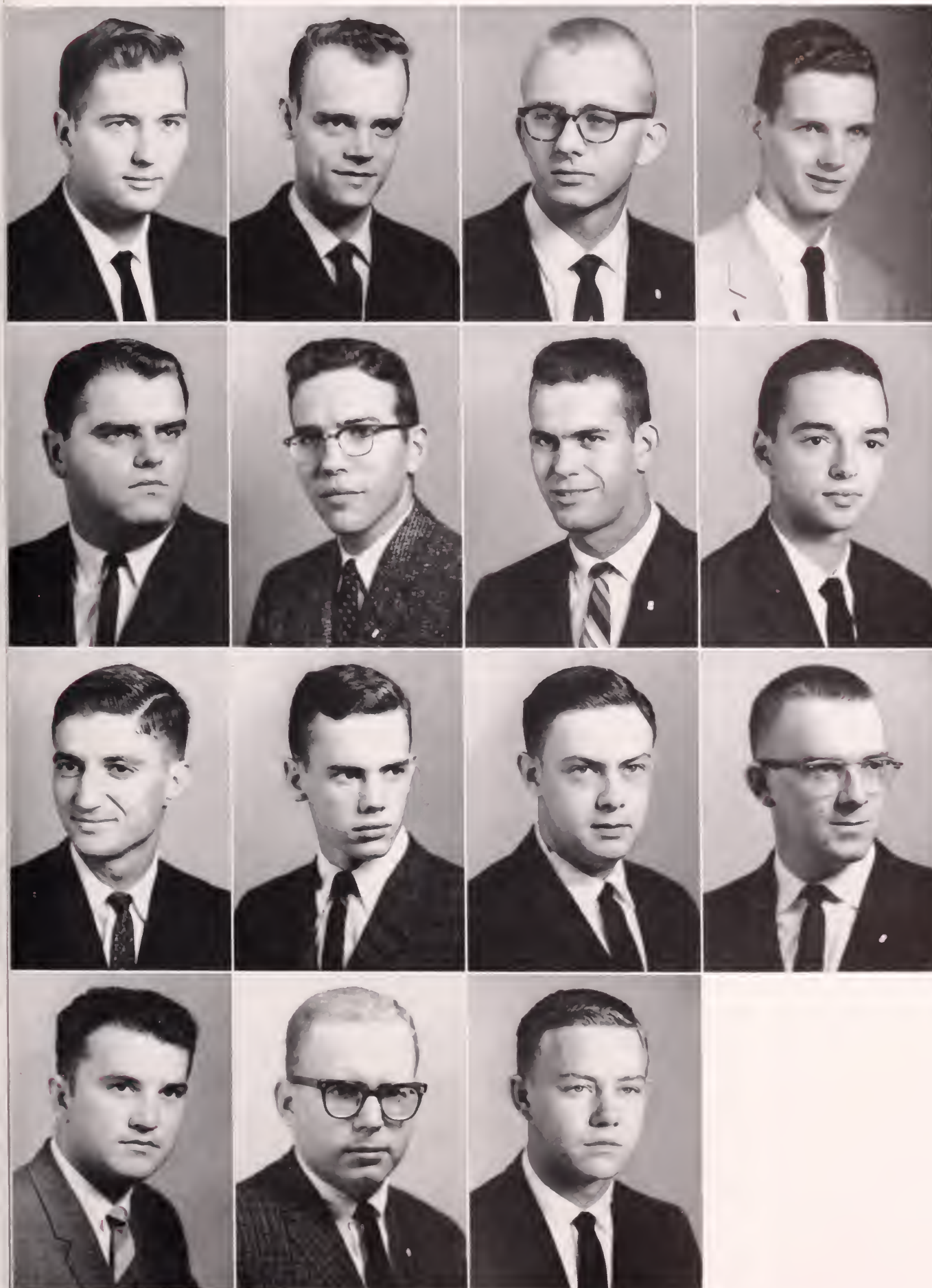

MEMBERS

- Not Pictured:  
Leo Casada  
Ralph Elston  
Phil Heidinger  
Gene Hack  
Ralph Hill  
Lowry Jones  
Tommy Stewart  
George Swindley  
M. D. Tate  
Clyde Underwood  
James Waters  
Harrel Weathersby



CHI CHAPTER OF

MEMBERS

A. M. Allen  
Terry Anthony  
Dan Ballard  
Steve Ballard  
Everett Beelman  
Roger Brinegar  
John Burrow

John Caffery  
Dennis Canada  
Billy Donald  
Sandy Edwards  
Pecky Furr  
George Cafford  
John Goodhart

Mike Hail  
David Henderson  
David Hervey  
Colly Hicks  
Glenn Holliday  
Jimmy Hoppen  
Mike Hughs

Bobby Jermyn  
Clark Leonard  
Len Lora  
Micky McAuther  
George McIngvale  
Bill McMurtray  
James Martin

Dan Mathews  
Sammy Mims  
Bill Morris  
F. D. Morrison  
John Morvant  
Clyde Mosier  
Andy Naugle

Dick Newberg  
Hal Parchman  
Lester Sargent  
Ed Shaw  
K. D. Shurtleff  
Ben Smith  
Bill Smith

Stafford Smith  
Tommy Stroud  
Bennie Taylor  
Ed Turner  
George Vance  
Billy West  
Mike Wilson

# Delta Kappa Epsilon

## OFFICERS

RAMSAY KING  
*President*  
DENNIS CANADA  
*Vice President*  
BILL HEFLEY  
*Secretary*  
BOBBY JERMYN  
*Treasurer*

"Let's have a party," demand the "perpetual-partying" Dekes as they hit the Ole Miss campus for a new year.

But "party time" is not the only occupation of the Dekes; there is a "work time" too. Ernest Thomas, President of the Freshman Class, and Dick Newburg, President of the Intramural Council, are excellent examples of the conscientious workers in the Deke Chapter.

Informing the chapter of political events are John Caffery, campus senator, and Luther McDougal, member of the Law Journal Staff and the Moot Court Board.

The Dekes annually complete their fraternity projects with their party for underprivileged children.





Δ K E



MEMBERS

Not Pictured:

- Jackie Adams
- Wayne Anderson
- James Baddley
- Charles Chamber
- Joel Davis
- Kirk Grantham
- Bill Helley
- Ramsay King
- Buddy Mackey
- James Owen
- Ruffus Perewitt
- Can Rogers
- Billy Schmitz
- Jacky Slayden
- Ernest Thomas
- Earnest Thomas
- Benny Turrage
- C. H. Williamson
- Leonard Young



## PHI CHAPTER OF

# *Delta Psi*

"Oh when the Saints go marchin' in," may possibly be a tune heard at the Delta Psi spring formal this year as the Delta Psis establish a new tradition in renaming their formal the Saints and Angels Ball.

"Activity-wise" the Delta Psis represent themselves in numerous campus organizations with Neville Herbert, an IFC member; Gary Weale, a campus senator; and James Allen, Cardinal Club member.

Keeping the fraternity "caught up" on the latest developments in science seems to fall on the shoulders of Enrique Anglade, an active member of the pharmaceutical fraternity.



### MEMBERS

James M. Allen  
Enrique Anglade  
John H. Arrington  
John C. Carr

Richard C. Chambers  
James A. Cooper  
Henry J. Enot  
H. Edward Fleming

Joel J. Ford  
William P. Gerred  
Felix J. Guillory  
Samuel B. Harris

Neville C. Herbert  
Hannis H. Hudson  
Bobby W. Johnson  
Robert R. Marshall

Thomas D. Mayfield  
James Philip Mullins  
James H. Sledge  
Gary D. Weale



Δ Ψ



**MEMBERS**

**Not Pictured:**

- James M. Allen
- William W. Lanarum
- Dean A. Mandelbaum
- Robert G. Miley
- Wendell Philip Mullins
- William C. Rabb
- Philip A. Reynolds
- Richard C. Stone



ALPHA UPSILON CHAPTER OF

MEMBERS

Kenneth Alexander  
Hugh Coyt Bailey  
Warren Noble Ball  
Joseph Wayne Barker  
Harry Theodore Barnett

# Kappa Alpha Order

Having the distinction of being the only Southern fraternity, the "Southern Gentlemen" of Kappa Alpha display the traditional hospitality of the "Colonial South."

Greeting the university guests with the typically Southern, "Good Evenin', Suh," is the task of Doug Abraham, ASB President. Working closely with Doug to keep the campus government progressing smoothly is Dick Wilson, President Pro-Tem of the Campus Senate, and Ralph Brockman, member of the President's Cabinet.

OFFICERS

WAYNE BARKER  
*President*  
TOM HEDERMAN  
*Vice President*  
PAUL GRAY  
*Secretary*  
JIMMIE ROBERTSON  
*Treasurer*

Jimmie Robertson, Assitant Editor of "The Mississippian" and Sports Editor of the OLE MISS, and Paul Gray, also an Assistant Editor of The Mississippian, find it their duty to hold all the Ole Miss "Rebel Rousin'" news before the public.

Then after a hard day's work on the Ole Miss campus, it's "honeysuckle and Mint Julep" time for the KA "Colonels" as they escort their lovely "Southern Belles" to their exquisite social event—the Old South Ball.

Joseph Alfred Blythe III  
Robert Higdon Boling, Jr.  
Robert Bratton  
Joseph Ross Colingo  
Robert Crespino

James Dement  
Walter Mack Gorton  
Shelby Duke Goza  
Paul Edward Gray  
David Gunter Hodo



Roy George Kennington  
Robert Myers Laird  
Alpheus McRae, Jr.  
John Victor Manatis  
Ed Dav's Noble

David Bardwell Sayle  
James Elmer Seale, Jr.  
Charles C. Taylor, Jr.  
Jack Spencer Turner  
Richard Wilson, Jr.



# K A

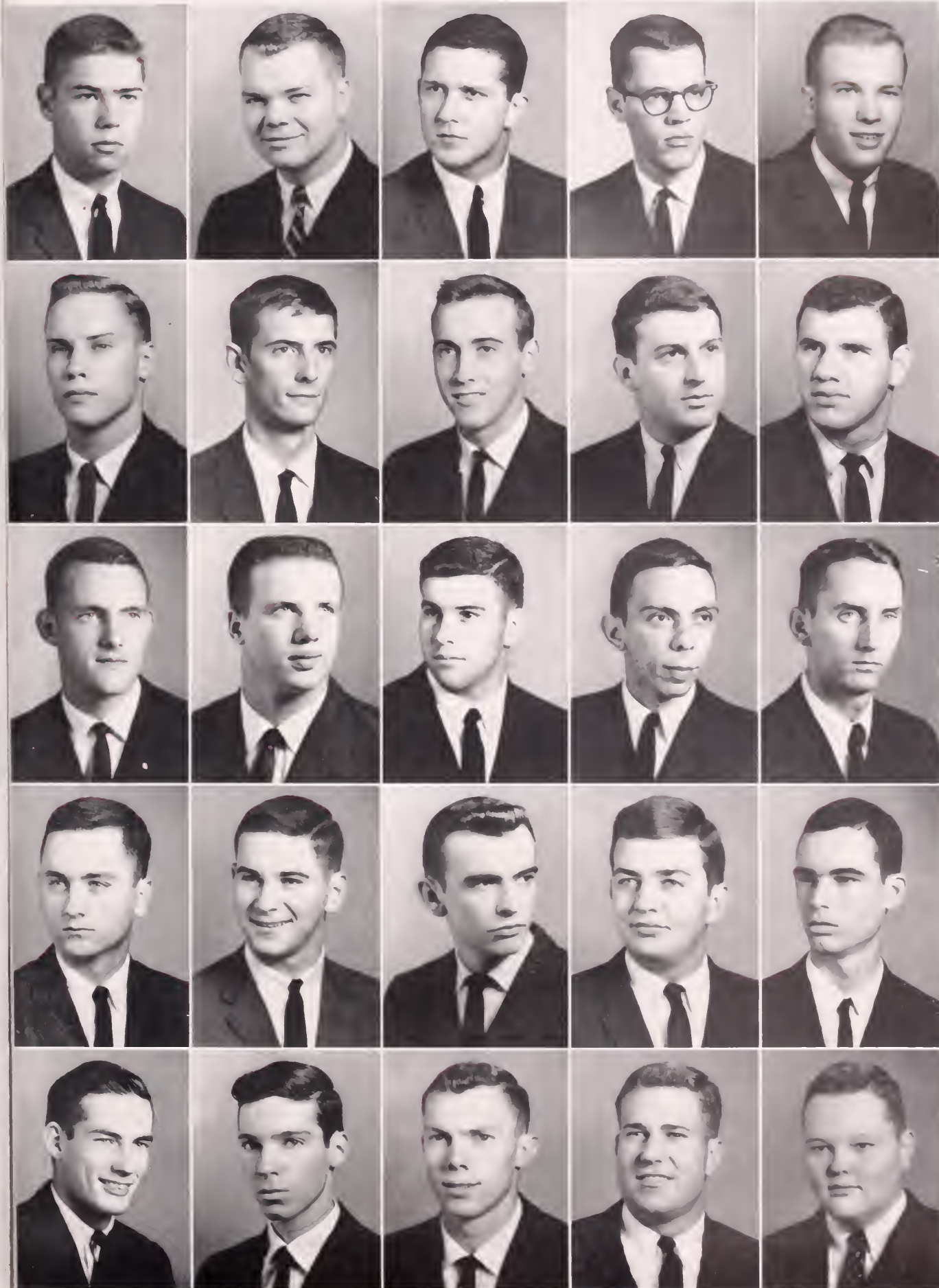

## MEMBERS

### Not Pictured:

Charles Alexander  
 Gordon Alan Altenbaw  
 Fred Calvin Burdick  
 Joseph David Britton  
 Ralph Brockman, Jr.  
 William Gerard Campbell  
 Richard Emmitt Claiton  
 Joseph Gordon Clement  
 William Morgan Davenport  
 Henry Anthony Duprier  
 Robert Lawrence Edmanson  
 Charles Bailey Ferris, Jr.  
 David Max Florida  
 William Alexander Gawar  
 Lynn Griffing  
 Fred Hamman, Jr.  
 Thomas Hederman, II  
 Harry Richard Heiman  
 Donald F. Higdon  
 Richard Fairfield Holdaday  
 Thomas Gaston Horne, Jr.  
 Irvin Meade Hufford, Jr.  
 George Barrow Jackson  
 James Calvin Johnson, Jr.  
 Samuel Allen Latke  
 Albert Henley Laws  
 Lee MacDonald Lipman  
 Everett Dewitt Lovels  
 Ward M. Crane, Jr.  
 James Bartley McGowan, Jr.  
 John McIntyre, Jr.  
 Wiley Hunter Meck, Jr.  
 James Carroll Newton  
 Charles Marcus Ray  
 Roger Paul Rhodes  
 Joseph Alexander Rice  
 James Lawton Robertson  
 Earl Edward Schneider, Jr.  
 Anson Shelton, Jr.  
 John William Spletton  
 Bobby Joe Shewmaker  
 Bill Newell Smiraly, III  
 Harold Myers Sma wood  
 Harry Lesie Smith, Jr.  
 Lemuel Augustus Smith, III  
 Lawrence Morris Spaley  
 Isaac Dade Stewart  
 Robert Spickett, Jr.  
 Michele Terrell  
 John Herschel Thames, Jr.  
 Donald Lewis Walker  
 Henry Barnes Watson  
 Cleveland Webber, Jr.  
 Lewis Wilburn  
 James Aubrey Williams  
 Harry McCoy Wilson  
 Robert Wilkes Witty



## DELTA XI CHAPTER OF

## MEMBERS

# Kappa Sigma

Being founded in Italy in 1400, the Kappa Sigs proudly boast that they are "older than the United States"—a unique statement for a national fraternity.

"If the AOPi's can do it, so can we," said the Kappa Sigs as they put up their homecoming decorations this fall. And by seizing first place with their decorations, they did!

### OFFICERS

BOB ROY  
*President*

ALEC WATTS  
*Vice President*

ROBERT HIGHTOWER  
*Secretary*

MIKE SINNOTT  
*Treasurer*

Delta Xi Chapter's Robert Hightower keeps the A.I.Ch.E. treasury books in balance, as Jim Ware contributes his talents to serving the Air Force R.O.T.C.

Always outstanding in their social activities, the Kappa Sigs entertain with numerous informal parties during the year, but the pride of all their social functions is their Stardust Ball held each Spring.



Glen Alderson  
William Alias  
Jimmy Backstrom  
Robert Barnes  
Bill Basham  
Charles Henry Best  
Larry Bishop

George Black  
Jimmy Cathey  
Jimmy Crisler  
Milton Cuevas  
Danny Cygon  
Lee Dav's  
Claude DeLoach

John Downer  
Van East  
Ben Edmonson  
Henry Edwards  
Pete Flexer  
Allen Foster  
O. L. Garmon

Charles Henson  
Robert Hightower  
Jcby King  
Vincent LaBella  
Ed Lobrano  
George Lynch  
Richard Mague

Alex Malouf  
Jimmy McCoy  
John McGehee  
Jerry Newell  
Ronald Pass  
Bob Roy  
Kieran Ridy

Tom Ryan  
Charles Sessions  
Tommy Stone  
Gene Stribbing  
John Tardy  
Gerald Warren  
Jim Ware

Alec Watts  
Rudy Weber  
Joe We'er



# K Σ



## MEMBERS

### Not Pictured:

- Mickey Adams
- Harry Alderson
- John Baldwin
- Ray Berk
- Roland Be...
- Pat Back
- Johnny Brewer
- Imnd Deer
- Jimmy East
- Richard Eamanon
- John Frazier
- Walter Ger
- Roger Gooqe
- Ronny Hammd
- Jerry Harr ng...
- Carroll Horn
- Larry Hyman
- Van Kees
- Terry Keeter
- Mike Kelooq
- Jimmy Kitchell
- Johnny Long
- James Magee
- Robert McGehee
- David McGouqn
- Phil McNamara
- Jim McQueen
- Billy Mac Murqan
- Gus Nas...
- Brent Nichols
- David Ode
- Harry Raagar
- Joe Roberts
- Richard Schwaie
- Billy Shults
- Mike Snnott
- Sheby Smith
- Ed Stephens
- Larry Stevens
- David Stevenson
- Tom Storey
- Gary Sullivan
- Fred Tate
- Richard Truly
- Bill Ware



MISSISSIPPI ALPHA CHAPTER OF

# Phi Delta Theta

OFFICERS

- DEAN COPELAND  
*President*
- WILL DENTON  
*Vice President*
- JOHNNY BLACK  
*Treasurer*
- JACK EWING  
*Secretary*

"It's finally done," cheered the Phi Deltas as they moved into their long-awaited new chapter house at No. 1, Fraternity Row.

Introducing their new "mansion" to the campus in true collegiate fashion, the Phi's entertained in the early spring with an "Ivy-League Weekend" full of parties.

Even though busy this past fall making preparations for their new fraternity house, the Phi Deltas did not forget their obligations to their university organizations. Ample proof of this are Dean Copeland, who serves as Treasurer of ODK and Commander of the Army R.O.T.C., Bobby Massengill, President of the School of Commerce and Business Manager of Mississippian, and Jim O'Mara, Vice-President of the Senior "Y".

On the national level, Mississippi Alpha does equally well. They have ranked first in scholarship for three consecutive years and were chosen most outstanding chapter in the nation.

Civic minded, the Phi's also sponsor an annual Community Service Project. Last year's project was the construction of a playground in Oxford.



MEMBERS

- Tommy Abernethy  
Johnny Ainsworth  
Warner Alford  
Johnny Armstrong  
Lloyd Arnold  
Robert Atkinson  
Gerry Austin  
Dean Belk
- Buddy Bergold  
Marion Black  
Johnny Black  
John Bolich  
Walter Boone  
Steve Brasfield  
Ed Carruth  
Raymond Clift
- Roy Collins  
Dean Copeland  
Butch Cothren  
David Cottrell  
Kim Curry  
Willis Dabbs  
Gus Denton  
Will Denton
- A. Doty  
Tommy Doty  
Larry Dunaway  
Stewart Easterby  
Dicky Fenstermacher  
Davis Field  
Louis Field  
Bobby Fischer
- Cary Fondren  
C. A. Ford  
Henry Frazer  
Harry Frazer  
Johnny Gammill  
Lyndle Garrett  
Tommy Garrett  
Ralph Gilbert
- Billy Godbold  
Bobby Grantham  
Texey Hall  
Walter Jones  
Jimmy Keaton  
George Keith  
Ronnie LeMay  
Fred Lentjes
- Larry Lewis  
Jerry Mason  
Bobby Massena  
George McMullan  
Mike Mills  
Streeby Minor  
Van Moore  
Butch Moran
- Bill Mounger  
Billy Neville  
Jimmy O'Mara  
Jimmy Patti  
Wayne Parker  
Keith Riley  
Miles Riley  
Herbert Rogers
- Bill Rutledge  
Henry J. Sanders  
Harold Simmons  
Tom Singley  
Briqas Smith  
Sydney Smith  
John Soares  
Caskedy Sumral
- John Todd  
Warren Todd  
Freddie Travis  
Louie Walker  
Bill Williams  
Stewart Williford  
Billy Brown Williford





**MEMBERS**

**Not Pictured:**

- Sammy Aford
- Billy Callendar
- Jack Cheatham
- Cary Cocke
- John Crawford
- Charles Darrett
- Frank Egin
- Jack Ewing
- Jimmy George
- Louis Guy
- Jimmy Ha
- Jimmy Herring
- Frank Holloman
- Joe House
- Bill Ingram
- Tim Jones
- Pope Kelly
- Lee Lott
- Martin McRobert
- Tolly Murff
- Nick Nail
- Tom Naugle
- Dick Nichol
- Vic Pringle
- True Redd
- Andy Rich
- Bobby Robinson
- Jo Jo Salloum
- Fred Sandifer
- Ed Sisson
- Jay Travis
- Bill Warfield
- Howard Williams



MISSISSIPPI ALPHA CHAPTER OF

# Phi Kappa Psi

MEMBERS

Luther Aldridge  
James Caldwell  
John Daniel  
George P. Dearborn

Jimmy Dedeaux  
David Lee Ethridge  
Dick Gabriel  
Robert Gannon

Murray Herndon  
Craig MacKenzie  
George Mize  
Thomas Murray

David T. Peyton  
Cary Runnels  
Bill Tyson  
Ron Urice

Ken Vittow  
Bill Wallace

Since coming to the campus four years before the Civil War, Mississippi Alpha of Phi Psi, has produced a number of outstanding leaders on the university campus.

Luther Aldridge, Vice-President of IFC, and John Daniel, member of the Committee of 100, keep the chapter informed on campus and fraternity functions; while Dick Gabriel, President of the Chemistry Club, makes sure that no "unusual explosions" issue forth from Fraternity Row; and Tommy Murray represents his chapter in Beta Alpha Psi.

The Phi Psis greet spring in true fraternity fashion with their outstanding social activity for the year—the fraternity formal.

OFFICERS

LUTHER ALDRIDGE  
*President*

RON URICE  
*Vice President*

RICHARD THIELKER  
*Secretary*





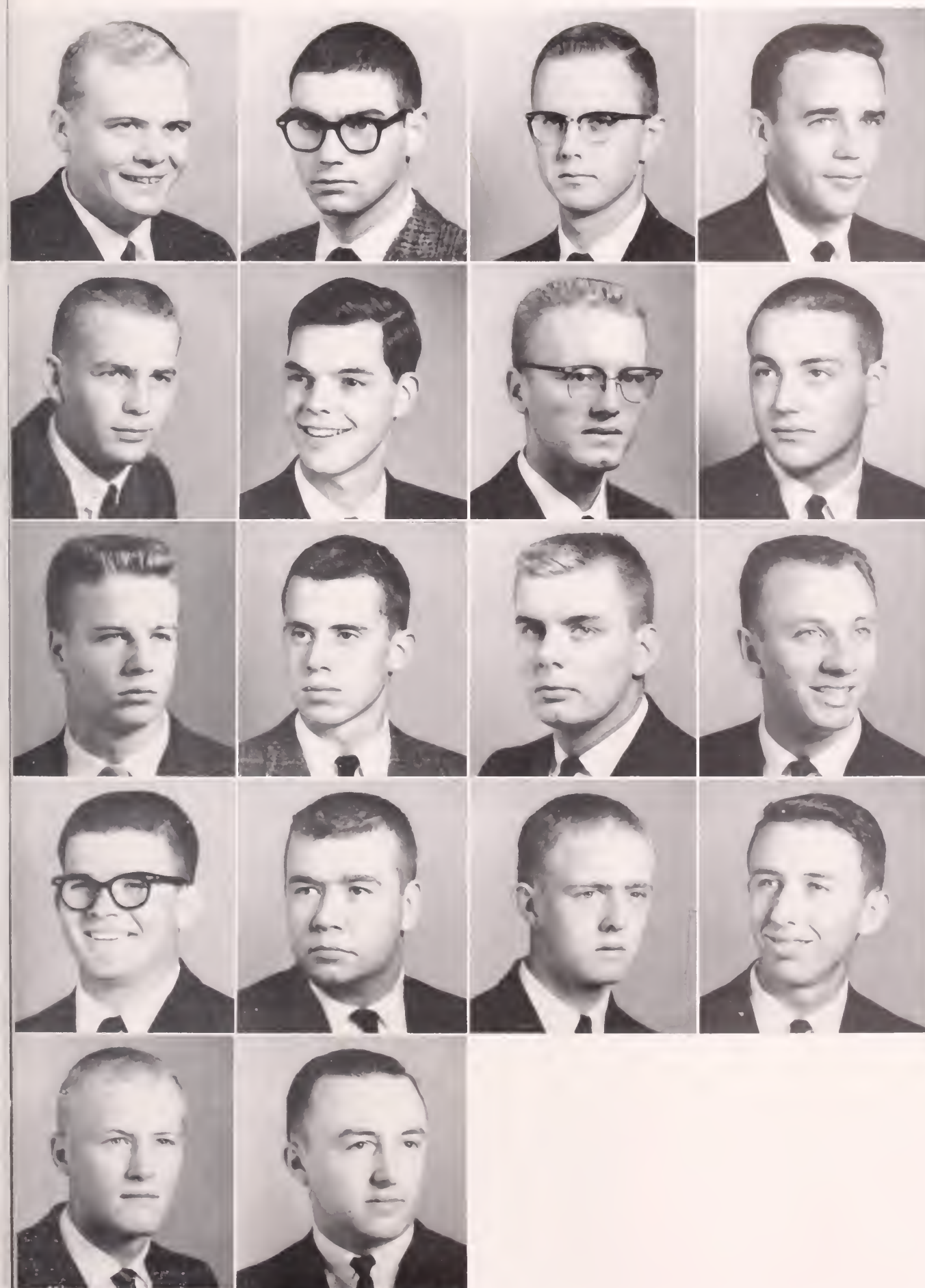

**MEMBERS**

**Not Pictured:**

- George E. Abraham
- Jack Barne \*
- John Hatzgraves
- James V. H.
- Druidal Kaye
- Paul T. Plume
- Dick Robinson
- Walter Spattlemore
- Richard Thelker



## GAMMA IOTA CHAPTER OF

# *Pi Kappa Alpha*

"When in Rome, do as the Romans do," advocate the Pikes as they "transplanted Rome" onto the Ole Miss campus with their annual Roman Ball.

These hearty "Romans" set out to "conquer" the university and became represented in every men's honorary group, and leading the attack was Jake Gibbs, 1961 Colonel Rebel and All-American football and baseball star.

To make sure that Ole Miss finances remain balanced, the students elected the Army R.O.T.C. Superior Cadet, Howard Boone, to the position of Treasurer of the A.S.B.

Keeping the Pike "warriors" in shape were Wade Sims, President of Anchor and Chain; John Whitworth, Editor of the Mississippi Law Journal; Tom McGraw, President of the Cardinal Club; and Al Povall, varsity cheerleader.

In the spring with Nona Parker reigning as 1960-61 Dream Girl, the Pi KA's truly became "Roman royalty" at their Pi KA Dream Girl Ball, the crowning event of their social calendar.

### OFFICERS

WADE SIMS  
*President*

ROBERT WILKERSON  
*Vice President*

STEVE WHITAKER  
*Secretary*

JIM SPEED  
*Treasurer*



### MEMBERS

George Alexander  
Wayne Alexander  
Frank Aldridge  
Fred Anderson  
Tommy Baddley  
Howard Boone  
Tom Brister  
Richard Brown

Billy Bullock  
Dell Clark  
Ranny Cross  
Glen Davidson  
Billy Dearman  
Jimmy Duncan  
Ray Earls  
John Frame

Frank Freeman  
Bill Flautt  
Lamar Gatewood  
Hardy Graham  
John Gunter  
Randall Harper  
Joe Hartley  
Paul Haynes

Billy Wayne Herbert  
Eddie Howard  
Lamar Howard  
Art Hughes  
Bill Jones  
German Jordan  
John Kelly  
Carroll Kemp

Bill Lovett  
Jimmy Lovett  
Hubert McAlexander  
Tom McCraw  
George McClintock  
Willard McDonald  
Joe Montgomery  
Sam Mounqer

Wayne Myers  
Munson Neyland  
Jerry Olsen  
Neil O'Neil  
Phil Patterson  
Brucie Payne  
Harry Petrie  
Al Povall

Frank Prewitt  
Arthur Ray  
David Robinson  
John Ross  
Bob Seawright  
Tommy Shellnut  
Jim Sherman  
Wade Sims

Logan Slaughter  
Jim Speed  
Herbert Thiapen  
Bob Thorne  
Frank Thornhill  
Larry Wagster  
Earl Wheat  
Rayburn Whitner

Bob Wilkerion  
Norman Wilson



# II K A



## MEMBERS

### Not Pictured:

- Lamar Bailey
- James Bell
- Jerry Bell
- Jerry Brown
- Bill Crockett
- Sam Duval
- Bill Ellis
- Charles Ellis
- Ken Ellis
- Richard Evans
- Jake Gibbs
- Billy Haney
- Ocie Harrell
- Henky Haynes
- Ted Hedderley
- Howard Hines
- Butch Hyde
- Howard Owen Lewis
- John Paul Lee
- Jack Love
- Ken McCoy
- Al McCreight
- Joe Meadows
- Johnny Miller
- Johnny Miss
- Buster Pickering
- Tommy Ploford
- William Ritcher
- Semmes Ross
- Joni Sartori
- Bill Shoemaker
- Buddy Strickland
- Emerson Stringer
- Lee Tate
- Ted Thompson
- Rex Thompson
- David Wilson



## GAMMA CHAPTER OF

# Sigma Alpha Epsilon

"We've all been a workin' on the chain gang," chant the SAE's at their annual Convict Party, as Hugh Lovelady, chairman of the ASB Dance Committee, keeps the "cons" in step.

Maintaining "strict discipline" over the "inmates" is Gibbs Goodwin, Major in the R.O.T.C.; while Jerry Adams, President of the Freshman and Sophomore YMCA and Ronnie Franklin, President of the Junior IFC, strive to create group cooperation among the men.

The finance situation of the SAE "pen" is well handled by Joe Latham, Treasurer of the "Y"; John Dickenson, member of Beta Alpha Psi; and Al Smith, Treasurer of ADS and Business Manager of the Ole Miss annual.

Being rather unique "prisoners," the only "punishment" to which the SAE's "sentence" themselves is to serve their university through such organizations as the YMCA, the Cardinal Club, and the IFC; and, of course, to defend their lions.

### OFFICERS

GIBBS GOODWIN  
*President*

AL SMITH  
*Vice President*

TAD TROWBRIDGE  
*Secretary*

JOHN DICKINSON  
*Treasurer*



### MEMBERS

Jim Aiken  
Josh Bell  
Bill Blair  
Butch Bond  
Cleve Brown  
Charles Cole  
Wert Cooper

Dub Crum  
Val Cuthbert  
Conway Dabney  
John Dickinson  
Kenny Dil  
Noel Ferguson  
Buddy Fleming

Tony Gaines  
John Graeber  
Bill Gwin  
Lytleton Harris  
Hudie Hawkins  
Ben Hooke  
Nick Hooke

Bill Hough  
Kim Johnson  
Bobby Jones  
Jerre Jordan  
Jerry Keenan  
Carl Kirkland  
Bill Lane

Nat Lea  
Hugh Love  
Hugh Lovelady  
Albert Lum  
Lee Marshall  
Ralph Mayfield  
Sam Owens

Ben Pettis  
Randy Randall  
Gwin Scott  
Bubba Seale  
Al Smith  
Joe Sohm  
Tad Trowbridge

Ferrell Varner  
Howard Warner  
Pete Watts  
Jimmy Wilkes  
Thurston Wilkes  
Harold Wilson  
Jimmy Winter

Larry Witt  
Billy Wood  
Johnny Wynne



# Σ A E



## MEMBERS

### Not Pictured:

- Jerry Adams
- Frank Allen
- Jeppie Barbours
- Joe Barthe
- David Barwell
- Bob Carpenter
- Bob Collins
- Bob Cooke
- Jennings Cox
- Ken Danie
- High Edwards
- Mitch Ellett
- Robert Ellis
- Ronnie Franklin
- Lonnie Frazier
- Virgil Gillespie
- Gibbs Gardner
- Charles Graeber
- Guy Harrell
- Tommy Haggard
- Buddy Holmes
- Charles Hooker
- Floyd James
- Ted Jones
- Jock Laird
- Lewis Lanier
- Joe Latham
- Caniff McBride
- Ed McGuire
- Jim McCormick
- Larry Meade
- Robert Miller
- Billy Moore
- Dubs Murringer
- Ruffner Murray
- Jerry Nations
- Clyde Owens
- Paul Pauche
- Merritt Powell
- Bill Ratburne
- Jay Schwabe
- George Shaddock
- Bill Star
- Bill Strong
- Murry Stucker
- Jerry Wilson



## ETA CHAPTER OF

# Sigma Chi

The Sigma Chis appear to have formed a "presidents' club" this year as many members copped this high honor in campus organizations.

Just to mention a few: Frank Halbert, President of the School Education; Charles Davis, President of the School of Liberal Arts; David Anderson, President of the Ole Miss Band; were some of the gavel-wielders at the Sigma Chi house.

Politics seem to "make the chapter go 'round" with Charles Davis on the A.S.B. President's Cabinet; Jim Yelverton, Vice-President of the A.S.B.

The political minded Chis, however, are never "without a song" as demonstrated by their delightful campus serenades. To highlight their social season, the Sigma Chis entertain with their eagerly anticipated Sigma Chi Formal at which they crown their Sweetheart, "the girl of their dreams."

### OFFICERS

CHARLES RAY DAVIS  
*President*

HARDY MYERS  
*Vice President*

GLENN PENNINGTON  
*Secretary*

SAM LANGSTON  
*Treasurer*



### MEMBERS

Wesley Adams  
George Allen  
Jerry Allen  
Bobby Joe Alston  
David Anderson  
James Anderson  
Al Atkinson  
Tommy Austin  
Fred Allen Bell

Virgil Bigham  
Bobby Black  
Kenneth Boone  
Roy Braswell  
Mike Cassidy  
Roger Clark  
Tommy Coleman  
Pat Connors  
Larry Cunningham

Matt Dale, Jr.  
Charles Ray Davis  
Art Doty  
Jim Draughn  
Phil Duncan  
Bill Eckhart  
Jimmy Estes  
Doug Ferris  
Jimmy Fitchett

David Forrester  
Wesley Godwin  
Dickie Guyton  
Joel Haden  
Bill Hand  
Bob Hand  
Billy Hardin  
Don Harper  
James Hartsfield

Rayford Hudson  
Gray Jackson  
John Dee Johnson  
Hamp Jones  
G. N. Jones, Jr.  
Jack Jordan  
Billy Lamb  
Tommy Lamb  
Sam Langston

Leighton Lewis  
Leon McCullough  
Dickie McGee  
Dickie McGraw  
D. C. McInnis  
Troy Mashburn  
Charles Merkel  
C. A. Miller  
Rook Moore

William Morris  
Hardy Myers  
John Neil  
Buck Newman  
Phil Noble  
Dickie Nowell  
Jimmy Parkerson  
Glenn Pennington  
Jimmy Perkins

Don Porter  
Alec Rather  
Tommy Rice  
Sam Rickman  
Thad Rudd  
Bedford Russell  
Jimmy Russell  
Kenneth Smith  
Joe Stephens

Charles Tanner  
Buck Trimble  
Earl Vaughan  
Billy Wardlaw  
John Weathersby  
Tommy Whitaker  
Joe Williams  
Ken Williams  
Max Williams

Don Willis  
William Witt  
Jim Yelverton





MEMBERS

Not Pictured:

- Ralph Adams
- Larry Bales
- Eddie Blackwell
- Larry Blackwell
- Tom E. Blue Jr.
- Lynn Boyer
- Johnny Bryan
- Johnny Bryant
- Charles Burke
- Frank Burnett
- Tommy Castle
- Richard Clark
- David Coleman
- Richard Darne
- Paul Dent
- Joe Denton
- John Doss
- Doug Elmore
- Aan Futvoye
- Eddie Gatlin
- Haywood Green
- Frank Habert
- Charles Ha
- Bo Heywood
- Robert Jackson
- Jack Jones
- Jesse Jones
- Jimmy Jones
- Bill Keeton
- Tommy Lamar
- Wayne Terry Lamar
- Jonny Mitchell
- Ed Neely
- Nick Nichols
- Francis Owings
- Edwin Perry
- Randy Pleasant
- John David Price
- Tommy Prince
- Jim Rogers
- Milton Scarborough
- Ross Smith
- Buck Stevens
- Jody Stevens
- Gerald Storer
- Steve Stubbs
- Rusty Sykes
- Landy Teller
- Jake Terr
- James Traxton
- Charles Touhey
- Robert Upchurch
- Don Vaughan
- Lucian Wadlington
- David Wells
- George Wolfe
- Doug Wood
- Billy Yates
- Bobby Yevertson
- Don Zimmerman



## EPSILON XI CHAPTER OF

# Sigma Nu

### OFFICERS

JOE BURNETT  
*President*

ROY WILLIAMS  
*Vice President*

BILL EUBANKS  
*Secretary*

AL DAVIS  
*Treasurer*

"Hoddy Toddy" and a good "Razoo" are the cries which shriek through the Sigma Nu house as Ron Edwards and Guy Hovis, varsity cheerleaders, warm up to lead the Old Miss Rebels on to victory.

Along the social lines, "variety is the spice of life" for the Sigma Nus. Engaging in quite an unusual whirlwind of parties, the Sigma Nus may be seen bopping at the Convict Party; Charlestoning at the Roaring Twenties Party, calypsoing at the Beachcomber Party, "hoedowning" it at the Red Neck Party, and genteely waltzing at the White Star Ball.

Unusual parties, however, are not the only achievements of the Sigma Nus. Under the leadership of Roy Williams and Rob Brisco, the Epsilon Xi Chapter annually observes an Underprivileged Children's Day, and at the present time the Sigma Nus are sending an underprivileged child through school.



### MEMBERS

Guff Abbott  
Dick Adams  
Lynn Adkins  
Lane Allen  
Norman Ammons  
Bill Ballard  
Steve Beach  
Charles Bennett

Bob Boehn  
Tom Bounds  
Sonney Boykin  
Jerry Brasher  
Dudley Bridgforth  
Bob Briscoe  
Larry Brown  
Hume Bryant

Joe Burnett  
Don Carr  
Jesse Chase  
Jimmy Clinton  
Jimmy Colville  
Dave Coon  
John Cossar  
Dave Davidson

Al Davis  
Jimmy Davis  
Jerry Dumas  
Bill Dunavant  
Ron Edwards  
Don Farlow  
Bobby Fooshee  
Bob Galloway

Jack Gordv  
Homer Graham  
James Greene  
Larry Hardy  
Fred Hewes  
Curt Hill  
Terry Hinton  
Guy Hovis

Robin Howard  
Bill Keyes  
Glenn Kilough  
Cecil Kropp  
Ernest Lane  
Grea Lawrence  
Bill Leqq  
Tommy Lester

Trent Lott  
Lou's Lyon  
Joe Mitch McElwain  
Tommy McGar  
Jim McLeod  
Ear Martin  
Joe Mellon  
Dick Newman

Allen Peppin  
Larry Riley  
John Ritchie  
Gaylen Roberts  
Jim Rueff  
Butch Sample  
Spud Samuelson  
George Smith

Hardin Tate  
Philip Terney  
Billy Walker  
Charles Westerfield  
Buddy Williams  
Bennett York





MEMBERS

Not Pictured:

- Billy Ray Adams
- Dick Allen
- Charles Ballard
- Eddie Barnett
- Frank Baggett
- Bill Bares
- Reese Bowen
- Jackie Bowen
- Thomas Brown
- Joe Camp
- Bill Caslar
- Marshall Criss
- Gilford Dabb
- Robert Edwards
- Bill Eubank
- Bill Ferr
- William Hamill
- Phil Harrison
- Harold Henson
- Oscar Jaramen
- Russell Kearney
- Chester Kern
- Dale Lane
- John Little
- Gerald Livingston
- James Moorman
- Earl Parker
- Richard Perkin
- Tommy Reaves
- Johnny Reed
- Bryan Rich
- Jack Sewell
- Glynne Simpson
- Jim Sneed
- James Spear
- Buddy Stroud
- Roy Williams
- Billy Woods



MISSISSIPPI ALPHA CHAPTER OF

# Sigma Phi Epsilon

**MEMBERS**  
 Keith Bainbridge  
 Jim H. Boyd  
 David L. Bradley  
 Malcolm P. Clower  
 Kenneth L. Cox  
 Glenn Wesson Crocker

David K. Dober  
 Raymond Drew  
 James M. Ferguson  
 Curtiss Hugh Frensley  
 Rene Garcia  
 William Betts Harlan

Robert M. Hobbs  
 Richard Johnson  
 Thomas Leon Jones  
 Robert Keeling  
 Thomas Davis Kirschbten  
 David Lane

David Lawrence  
 Angelo Liollo  
 Emory Mullins  
 Curtiss Lee Nabors  
 David Raborn  
 John Richardson

George Rigby  
 Hector Ruano  
 Elyn Sequest  
 Charles Sorensen  
 Edward Thornton  
 Hans Tischner

Edmund Walker  
 David Watkins  
 James Williamson  
 Clay Wispell

"Ahoy there, Matey, the Sigma Phi Epsilon "Pirates" appear on the Ole Miss horizon," may possibly have been the statement of a university student in 1928 as Mississippi Alpha Chapter formally "landed" on the campus.

Hoisting the old pirate flag, is Sam Kirschten, member of Skull and Crossbones, an honor society within the chapter; and making certain that all of the campus "crews" work together is Dick Farrell, prominent Interfraternity Council worker.

Through Chuck Sorenson, A.S.B. committee member and campus senator, the Sig Eps, keep in close contact with the written "law" of the "high seas."

Sharing their "treasure" with those less fortunate, the SPE's annually give a party for the underprivileged children of the Lafayette County area. Then later, in keeping with their "sea tradition," the Sig Eps crown their social activities with a Hawaiian Luau.

**OFFICERS**

DAVID RAYBURN  
*President*  
 RICHARD FARRELL  
*Vice President*  
 ROBERT HOBBS  
*Secretary*  
 EDMUND WALKER  
*Treasurer*







MEMBERS

Not Pictured:

- Bobby Davis
- William Ervin
- Richard Farrel
- William Hardy
- Gerald Lynn Jones
- Sam Kirschten
- Ronnie McGaugh
- Anthony Malt
- Mike Murphy
- William N. ...
- Richard Orr
- William Rawlings
- Richard Scala
- Sanford Stecker
- James Wells
- Joseph Winston



BETA MU CHAPTER OF

# Sigma Pi

MEMBERS

Billy Chestang  
Addison E. Ford  
George A. Hartman

Jerry D. Mask  
Ted W. Plunk  
Larry T. Rogers

Glen R. Samford  
John C. Schneders  
Danny C. Soares

Gen. F. Turner

National recognition seems to be one of Sigma Pi's notable characteristics. Such men as Will Kipling, a notable news correspondent of Washington, D.C., and the Governor of the State of New Mexico prove that Sigma Pi men are outstanding in all walks of life.

OFFICERS

DICK MITCHELL  
*President*

BOBBY STEGALL  
*Vice President*

CHARLES HARTMAN  
*Secretary*

GLEN SAMFORD  
*Treasurer*

Not forgetting their obligations to their fellow man, the Sigma Pis through their service projects have become affectionately known as "big brothers" to local underprivileged children.

To add a special lilt to their festival social events, the eight year old Beta Gamma Chapter engages in an Orchid Ball and a Shipwreck Party.





Σ Π



MEMBERS

Not Pictured:

Eddie G. Akir  
Joseph F. Hackett  
Charles W. Hartman  
Richard F. Mitchell  
Sam W. O'Neal  
Hershel E. Stearns  
Robert L. Stegall  
Bob J. Stejneger



ALPHA SIGMA CHAPTER OF



## *Phi Epsilon Pi*

A. W. ROSENTHAL  
*President*

MORRIS SCHUR  
*Vice President*

ROY KAPLAN  
*Secretary*

LEONARD LURIE  
*Treasurer*

"There's been some changes made," proudly exclaimed the Phi Epsilon Pis as they returned to school this fall and witnessed the remodeling of their fraternity house.

Serving the nation, as well as the Ole Miss campus, the Phi Eps claim as members of their fraternity such distinguished national figures as Joseph Altman, Mayor of Atlantic City, New Jersey, and Col. William Freidman, Chief of Army Signal Intelligence Service.

Locally, Morris Schur, Air Force R.O.T.C. officer, helps keep the chapter well in hand; while Carl Aron, member of the Intramural Council, plans the Phi Ep sports activities.

"Yell louder," is the phrase that may be heard reverberating through the Phi Ep house, as Doug Lewis, Cardinal Club member and Class Editor of the Ole Miss annual, endeavors to boost "school spirit" on the university campus.

Entertaining with various informal parties throughout the year, the Phi Eps highlight their social activities with a "bermuda" party at Rebelee.

Carl Aron  
Nathan Fisher  
Roy Kaplan  
Douglas Lewis  
Leonard Lurie

Maurice Perlstein  
A. W. Rosenthal  
Morris Schur  
Earl Solomon

Not Pictured:  
Leonard Kaye

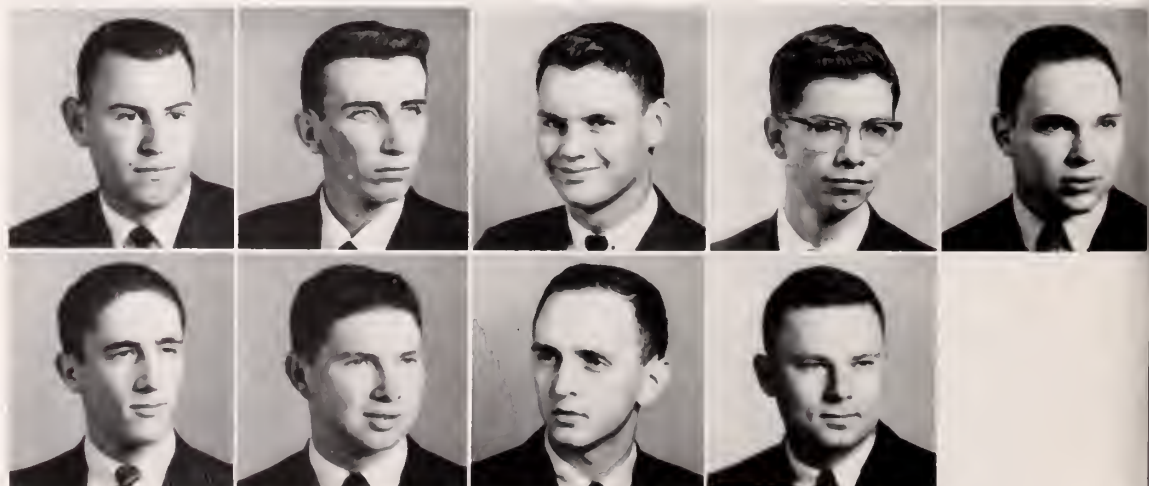



CHI CHAPTER OF



## *Phi Kappa Theta*

Growing out of a merger of Phi Kappa and Theta Kappa Pi, the Phi Kappa Theta Roman Catholic fraternity arrived on the Ole Miss campus in 1949.

Since Chi Chapter is of a religious nature, as well as of a social one, it endeavors to strengthen the spiritual well-being of its members and the entire university through promoting religious emphasis on the campus.

In claiming John F. Kennedy, President of the United States, as one of its fraternity members, the Sigma Pis have just cause to be extremely proud of their membership.

ROBERT MADEO  
*President*

GEORGE FERRY  
*Vice President*

RUDY ROY  
*Secretary*

STEVEN DECKER  
*Treasurer*



Stephen Decker  
George Ferry  
Thomas McRae

Not Pictured:  
Michael Caste  
Robert A. Madic  
Patrick Pasco  
Rudolph Roy



## *Organizations*

Life at Ole Miss is made more complete because of the many and varied organizations. Each student may develop and enlighten himself through participation in one or more of these groups, with their opportunities for increasing knowledge and friendships. The intangible benefits received from such associations greatly aid the student in later life.



# Mortar Board

First Row: Gail Abernathy, Ann Adams, Jill Anthony, Susan Butler. Second Row: Emma Flautt, Ann Ford, Margaret Love Gathright, Barbara Kerr. Third Row: Libby Lake, Sara Kay Lockard, Martha Lovelace, Judy Lynn. Fourth Row: Teresa McAlister, Susan McKay, Janell Maxwell, Kay Mounger. Fifth Row: Preston Myers, Bessie Sarphie, Lou Schmelzer, Judy Trott.



## OFFICERS

KAY MOUNGER

*President*

PRESTON MYERS

*Vice-President*

SUSAN MCKAY

*Secretary*

BARBARA KERR

*Treasurer*

EMMA FLAUTT

*Editor*

LOU SCHMELZER

*Forum Representative*

The honor of membership in Mortar Board has come to symbolize an outstanding contribution to the Ole Miss campus in the field of scholarship, leadership, and service. Each spring Mortar Board re-evaluates its own contributions and standards, then, on Honors Day in Fulton Chapel, taps new members according to its highest ideals. Mortar Board is more than an honorary organization, however. The campus situation is constantly studied, and service is rendered when needed.

Mortar Board joins with ODK in sponsoring the ODK-Mortar Board Forum series which continues throughout the year. They invite internationally famous persons to speak on pertinent subjects. Honors Day is also under their supervision.



Officers Dean Copeland Charles Pickering, and Paul Gray plan ODK activities.

OFFICERS

CHARLES W. PICKERING  
*President*

ROBERT G. BARNETT  
*Vice-President*

FLOYD DEAN COPELAND  
*Treasurer*

ODK-Mortar Board Forum presented celebrated British Columnist, Malcolm Muggeridge, as one of its featured speakers.



CHARLES PICKERING  
*President*





# Omicron Delta Kappa

Membership in Omicron Delta Kappa is the highest honor that can be bestowed upon a male student at the University of Mississippi. The members are chosen on the basis of leadership which they have exhibited as well as certain moral and intellectual standards set up by the circle.

To be considered for membership in ODK, a person must be in the upper one-third of his class, scholastically. Membership must include only two per cent of the total male enrollment and must be apportioned among the five phases into which ODK divides college life. Those phases are: (1) Scholarship, (2) Athletics, (3) Student Government, (4) Publications, and (5) Speech, Music, and Dramatic Arts.

Although primarily an honorary organization, ODK performs many services to the University and its students. The principal project is the forum series, sponsored in conjunction with Mortar Board, which brings nationally and internationally known figures to the campus to speak on pertinent topics. Another service of ODK is its Foreign Scholarship Fund which is awarded to one of the foreign students on campus who meets certain standards and who is deemed to need financial assistance.

First Row: George Douglas Abraham, Robert G. Barnett, William R. Boone, Floyd Dean Cepeland, E. P. Connell, John A. Crawford. Second Row: Jerry Norwood Crout, Charles Ray Davis, William T. Jones, Dan P. Jordan, John Clark Love, Jr., William Hardy Myers. Third Row: Charles W. Pickering, Earl Solomon, Larry Speakes, Arthur Charles Tanner, James N. Yelverton. Not Pictured: Harley F. Garrett, Jr., Paul Edward Gray, James H. Herring, William B. Nobles, Jr., Lucius F. Sams, W. Dwain Simpson.







**First Row:** Murray Adams, Judy Alford, Warner Aford, Lana Arthur, Donna Bess Bailey, Rita Bailey, Ann Biles, Eddie Blackburn, Howard Boone, Bob Bowman. **Second Row:** Sammie Bramlett, Frances Burnett, Robert Bratton, Sandra Bullard, Kay Burns, Mary Carlisle, Tom Childs, New Sing Chin, Jr., Barbara Cole, Jane Collins. **Third Row:** Carolyn Conroy, Margaret Countiss, Carl Crider, Jr., Suzan DeWeese, Carol Drake, Ray Earls, Jo F. Edwards, Pat Ellis, James Ewing, Jr., Betty J. Farmer. **Fourth Row:** Fred Faulkner, Pat i Fly, John Frame, Lady Margaret Fyfe, Bob Galloway, Robert Gannon, Barry Glenn, Dorothy Graves, Gretta Guyton, Nancy Hatley. **Fifth Row:** Love Henick, Carolyn Henry, Frank Hull, Gerry Hunt, Ann Hutchins, Carolyn James, Jack e Jeter, Jerri Jeter,

Dan Jordan, Cathy Jones. **Sixth Row:** Kathy Jones, Carolyn Kerr, Ann Langford, Tamma Lehmann, James Liddell, Phyllis McIntyre, Jane Miller, Sherry Moore, Rosalene Morrison, James O Mara. **Seventh Row:** Jenna Kay Porter, James Price, Jane Ramsey, Jonell Ray, Carolyn Ready, Sam Rickman, Gaylen Roberts, Ann Rogers, Ginger Rothchild, David Scharf. **Eighth Row:** Lou Schmelzer, Bob Seawright, Elizabeth Sims, Gail Sinnott, Sandy Southern, Sandra Sowell, Kay Swayze, Charles Tanner, Robert Dee Thompson, Frank Thornhill. **Ninth Row:** Carole Walker, Nancy Wall, Clifford Webber, Bruce Whitsitt, Carolyn White, Ned Wilford, Alexine Wilkerson, Jean Williamson, Ruth Wilson, James Yelverton, Beverly Zeller.



# Wesley Foundation

The Wesley Foundation is the Methodist Church at work on the University campus. As a local unit of the National Methodist Student Movement (which is affiliated with the World and National Student Christian Federation) it strives to interpret the purpose and emphases of this national organization; thereby becoming a witness to the Christian faith in word and action on the Ole Miss campus.

Through the Wesley Foundation a student is offered the opportunity of growing into Christian maturity, of worshipping God and of expressing his Christian commitment through service in its total program. The Wesley Foundation provides a Christian criteria for an evaluation of the University endeavor.

Finally, the job of the Wesley Foundation, as a part of the body of Christ, is to strengthen, broaden and deepen the Christian faith which a college freshman brings with him to the University. It attempts to prepare the student for responsible churchmanship, provide him with wholesome Christian fellowship, meet his spiritual needs in time of crisis and help him to find his place as a member of society with the realization that every vocation has the potential of becoming a Christian vocation.



Seated: Nancy Wall, Ginger Lamb McNaughton, Gerry Hunt, Elizabeth Simms, Jean Williamson. Standing: Harry Arnold, John Daniels, Charles Tanner, Gaylen Roberts, Ray Ayers, Frank Hull.

## OFFICERS

CHARLES TANNER	.....	President
CAYLEN ROBERTS	.....	1st Vice-President
NANCY WALL	.....	2nd Vice-President
ELIZABETH SIMS	.....	Recording Secretary
GERRY HUNT	.....	Corresponding Secretary
RAY AYERS	.....	Treasurer
REV. DON ANDERSON	.....	Director to Students

Retreats add additional inspiration to college students' lives.



# American Institute of Chemical Engineers

The American Institute of Chemical Engineers, Student Chapter, received its charter on the Old Miss Campus in 1957. After a close inspection of the University as a whole, but with special emphasis on the Department of Chemical Engineering, it was decided that this university was qualified to have a chapter. The purpose of the student chapter is to promote the professional development of students of chemical engineering. Furthermore, it endeavors to foster a professional spirit among its members and instill a professional pride in chemical engineering. The activities of the chapter include lectures, movies, and the presentation of papers prepared by the members. In this way the club works to achieve its goal.

## OFFICERS

JERRY HUFF .....*President*  
 ROBERT HIGHTOWER .....*Treasurer*  
 WELLS NUTT .....*Secretary*  
 DICK SANTA .....*Assistant Treasurer*

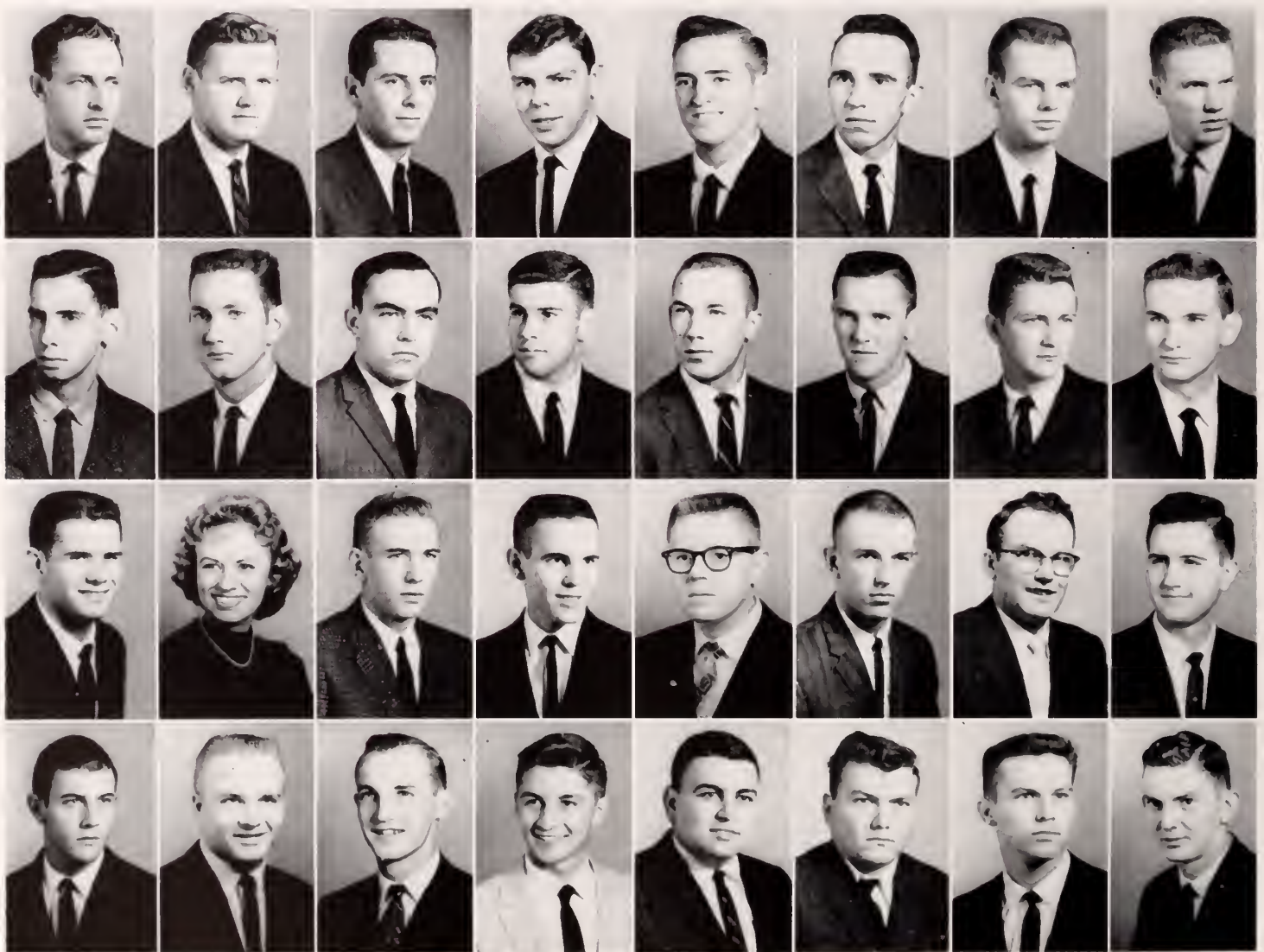

First Row: Ashton Barefoot, Carl Bradow, Steve Brasfield, Winfred F. Carter, Floyd Cleveland, Fred Coffey, Billy Joe Duncan, J. H. Edwards. Second Row: George Ferry, Millard French, George Gafford, Duke Goza, Daniel Harrison, Rowland Hawkins, Robert Hightower, Hubert Huddleston. Third Row: Jimmy Jones, Barbara Kerr, Ernest Lipscomb, James Lucas, Gray McLain, William McLarty, Kenneth Metcalfe, Melvin Mitchell. Fourth Row: Van Moore, Phillip Noble, Wells Nutt, Dick Santa

Howard Schoggen, Edward Spencer, Frank Thornhill, Louis Turner. Not Pictured: Ralph Adams, Therell Lane Allen, John Barnes, John Bolich, Theodore Dickerson, Howard Ferguson, Bobby Grantham, Henry Haynes, Ben Howell, Jerry Huff, William Ingram, Thomas Kirschten, Robert Lloyd, Gerald Tucker, Jack Lynch, David McEachern, Bill Nobles, Tony Pongetti, Roy Prestage, Harry Reed, Warland Simmons, Gerald Tucker, Edward Wagner, Claude Willoughby.



# American Society of Civil Engineers

Student chapters of the American Society of Civil Engineers provide the opportunity for the beginnings of professional associations. Membership is open to all juniors and seniors in the Department of Civil Engineering, but all students in the department are welcome to attend some of the meetings. Membership in a chapter assures that contacts can be made with the technical and professional progress of civil engineering and with the leaders who are responsible for such progress. Even more important, membership offers the chance to take part in the constructive activities carried on by future leaders of the profession. The student chapter supplements regular class meetings and laboratory work and is the only agency that can relate the professional development of students to the achievements of the American Society of Civil Engineers.

## OFFICERS

PAT DAVIS .....President  
 BOB WARNER .....Vice-President  
 DAVID M. VICK .....Secretary  
 MICHAEL DASOVICH .....Treasurer

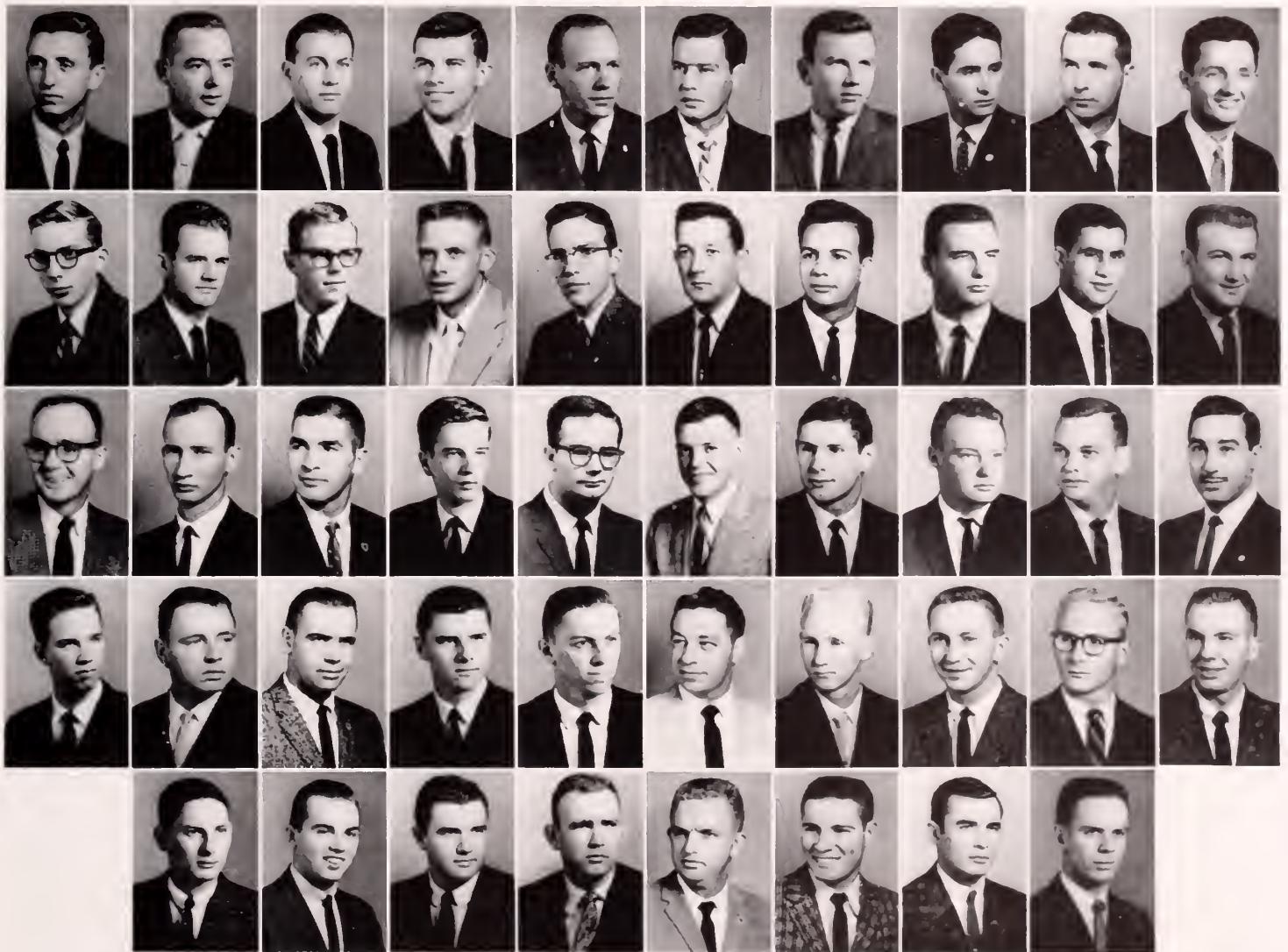

First Row: William Ashley, W. T. Banks, Eddie Boatwright, Howard Boone, Thomas Bounds, Wayne Caldwell, Charles Calhoun, Raul Cardenas, Edward R. Daley, Michael Dasovich. Second Row: Kim Davis, Pat Davis, Stewart Easterby, Leslie Fossen, Robert Frank, Glynn Gabbert, Rene Garcia, Ralph Gilbert, Issam Haddad, Larry Johnson. Third Row: Brad Jordan, Robert T. Joyce, Billy Key, Leo Kinney, Sam Kirschten, Billy Lee, Fred Lentjes, John Lewis, Jimmy MacNaughton, Herman Ovagimyam. Fourth Row: Don Perry, Edward Perry, Jerry Provence, Alec Rather, Bobby Redding, Richard Rhea, David Scharr, Marvin Sims, Charles Springs, Lee Tate. Fifth Row: M. D. Tate, Henry Turner, Edward

Veazey, Bob Warner, James L. Watts, Julius W. Banks, Billy Welford, Billy Yates. Not Pictured: Byron Austin, Ray Ayers, Pat Back, Joe Blurton, Thomas Brewer, Donald Dye, Bobby Edwards, Wilbert Ellis, Jack Fowler, John Fried, Fred Gant, Nelson Gonvaw, Gene P. Hall, Clifford Houlder, John Howard, Robert Johnson, Robert Lane, Richard Lyons, Ronny McIver, Clyde Porter, Michael Queyla, Hershe Shelton, James Spence, Tommy Stewart, James Taylor, Charles Vandevender, James Varner, David Vick, Earl Wardlaw, Joe Warrington, Jack Woolfolk, John Wright.



# American Society of Mechanical Engineers

The American Society of Mechanical Engineers was founded on the University campus as the Mechanical Engineers Club on 15 November 1954. The organization is open to all engineering students, sophomores or above, who are majoring in mechanical engineering. The purpose of the club is to promote better relations among the students and to keep students abreast of the latest developments in the engineering field. Meetings are held at which technical movies are shown, various industrial speakers are presented, and faculty members present papers.

## OFFICERS

B. A. HOLADAY, III .....Chairman  
 JAMES N. BUSBY .....Vice-Chairman  
 R. E. MARTIN .....Secretary  
 CARL L. ASHMORE .....Treasurer

The Mechanical Engineering Department of the University has recently been accredited. Thus the Mechanical Engineers Club has become associated with the American Society of Mechanical Engineers, and is now one of its student chapters.

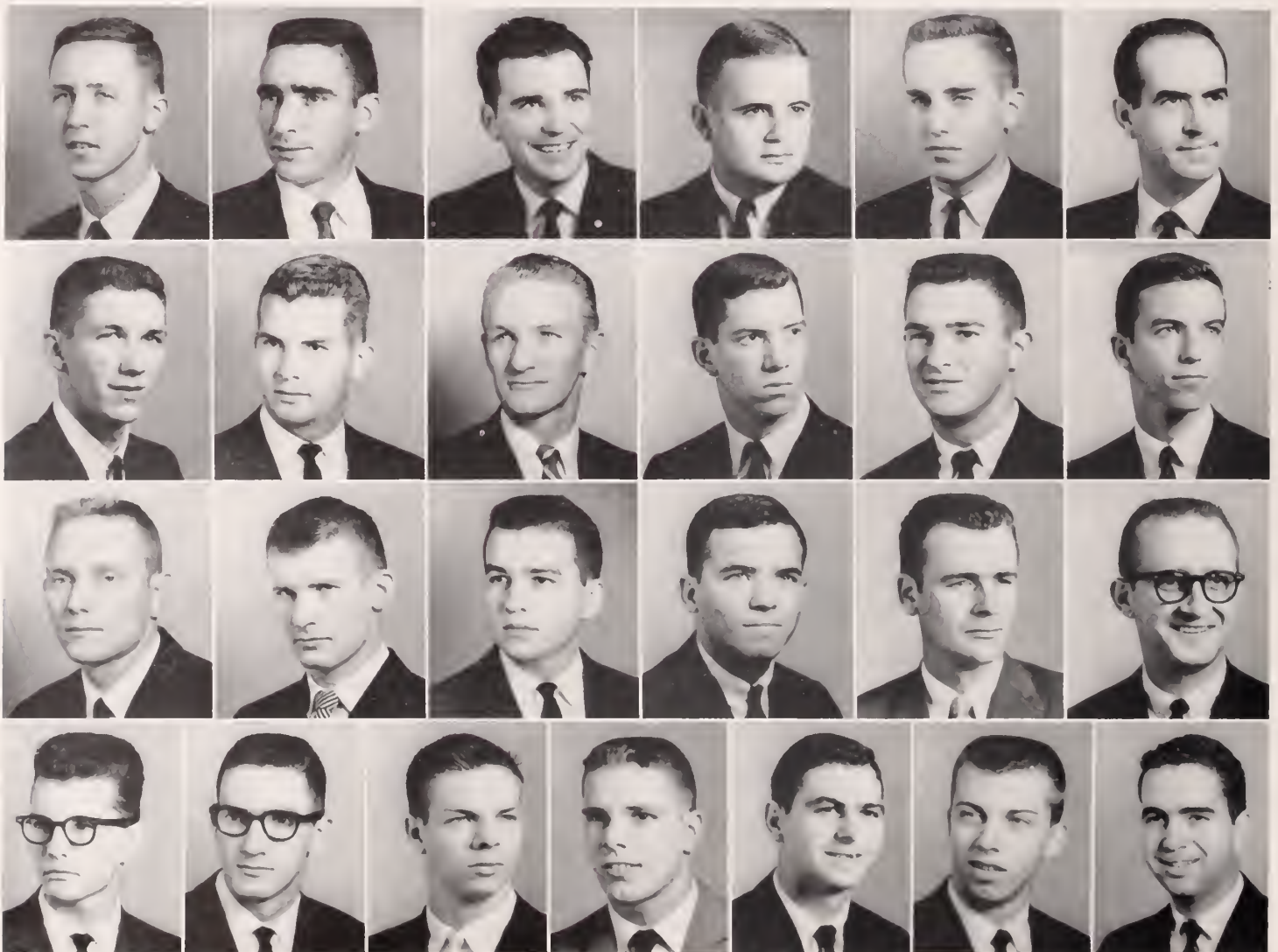

First Row: W. H. Baker, R. H. Bradley, B. J. Bray, R. A. Brown, A. A. H. Bryant, J. N. Busby. Second Row: J. T. Channell, G. B. Clark, K. D. Coates, C. E. Cole, J. B. Day, R. M. Farrell. Third Row: B. A. Holaday, G. T. Hoover, C. M. Miller, V. A. Minor, W. H. O'Bryant, R. V. Phillips. Fourth Row: T. E. Reaves, S. L. Ross, R. W. Saul, L. K. Shaffer, P. D.

Tracey, H. A. Wigley, W. H. Williams. Not Pictured: H. G. Arnold, C. L. Asmore, R. R. Clarke, B. C. Collier, S. P. Crockett, H. F. Garrett, A. L. Green, W. K. Joe, C. D. Laird, J. Lankford, R. E. Martin, C. F. Parshall, R. A. Pennington, S. M. Smith, G. E. Torrey, R. N. White.



# Anchor and Chain

Anchor and Chain was organized at the University of Mississippi in 1947. Since its earliest days the primary function of this organization has been to promote, "esprit de corps" in the Naval ROTC Unit through meetings, social activities, and an active intramural participation. The programs at the meetings usually include a guest speaker from some phase of Naval or Marine service. Toward the close of the year, Anchor and Chain tries to acquaint the members who are going on cruise in the summer with the various aspects, requirements, and other matters of interest of each cruise. The members are held closely together because of one common interest—becoming an officer in the United States Navy.

## OFFICERS

- M. WADE SIMS ..... *President*  
 JAMES P. BAILEY ..... *Vice-President*  
 CHARLES R. BURKE ..... *Secretary*  
 JAMES L. SHERMAN ..... *Treasurer*  
 RICHARD SANTA ..... *Sergeant at Arms*  
 W. H. INGRAM ..... *Program Chairman*

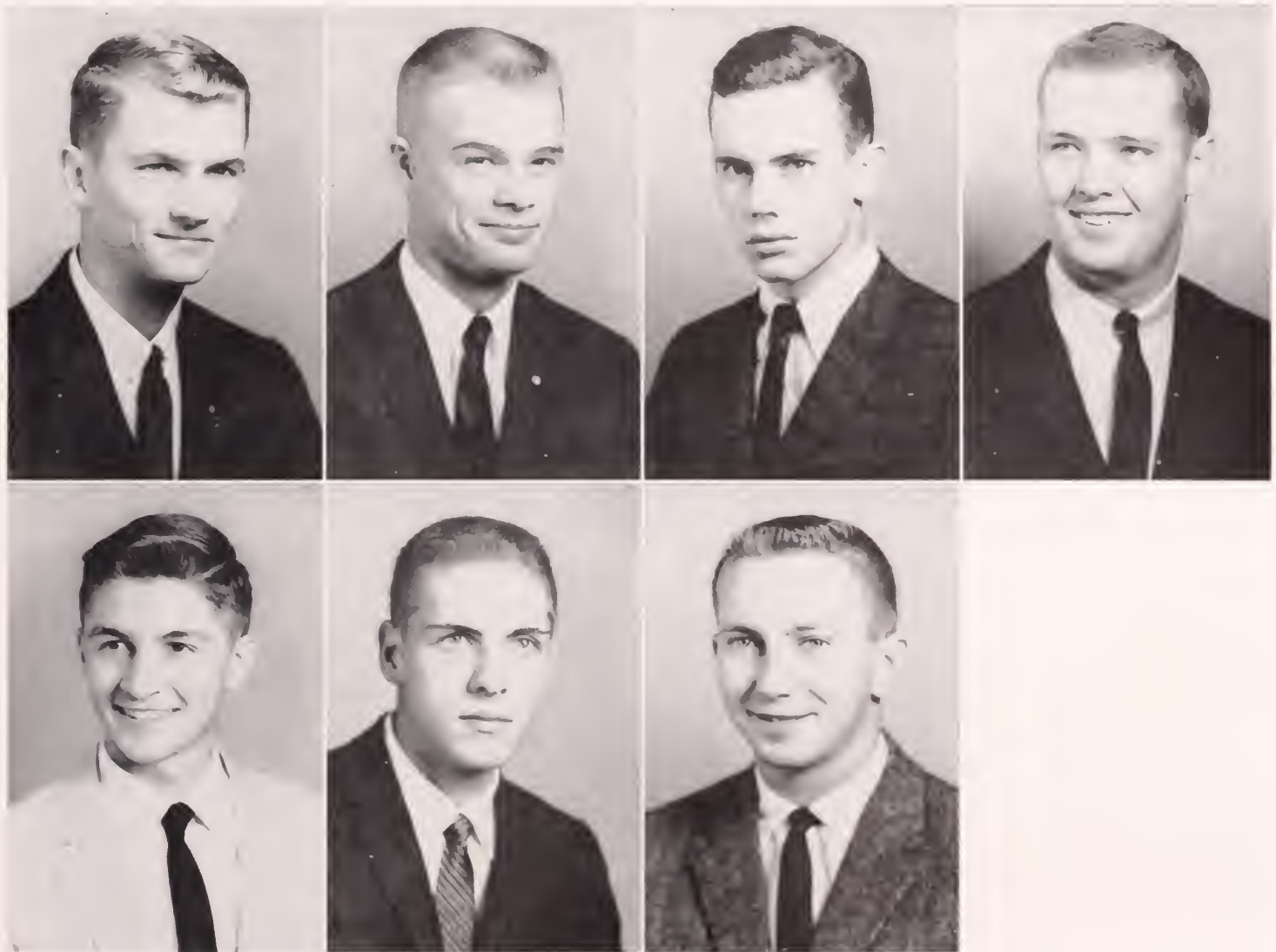

First Row: R. B. Brisco, James Bailey, Jack Lynch, J. A. Roach. Second Row: Richard Santa, Richard Schwab, M. Wade Sims. Not Pictured: Charles Burke, William Cameron, M. R. Dennis, Tom Gaither, Terry D.

Heaps, W. H. Ingram, J. C. Krosby, R. A. Madigan, John Matheidas, Ken McCoy, Johnny Miller, Tim Miller, Gerald Olson, Pat Paolucci, R. J. Roy, Joel Sartoris, Robert Saul, James Sherman.

# Arnold Air Society

## OFFICERS

ROY C. WILLIAMS . . . . . *Squadron Commander*  
 ROSS A. HODGE . . . . . *Executive Officer*  
 GEORGE L. LEWIS . . . . . *Operations Officer*  
 JAMES W. WARE . . . . . *Comptroller*  
 HARLEY F. GARRETT . . . . . *Chaplain*  
 THOMAS M. HEADERMAN . . . . . *Information Officer*

The Arnold Air Society, founded at the University of Cincinnati in 1947, is the youngest of the national honorary military organizations in the United States. Its membership consists of those cadets in advanced Air Reserve Officers Training Corps who meet certain academic and military aptitude requirements.

The Al Key Squadron was chartered at the University of Mississippi in 1950. It has as its objective to further the purpose, mission, tradition, and concept of the United States Air Force as a means of national defense; to promote American citizenship; and to create a close and more efficient relationship among the Air Reserve Officers Training Corps cadets.



First Row: Charles Anderson, Kenneth Cargile, Bert Case, Jerry Dumas, Cary Fondren, Thomas Headerman. Second Row: Harley Garrett, Allan Green, Neville Herbert, Gary Hignett, George Lewis, James Perkins

Third Row: Lytle A. Rather, Rex Sanderson, Morris Schur, James Ware, Roy Williams.



# Beta Alpha Psi

Beta Alpha Psi is a national accounting fraternity. The chapter at Ole Miss was chartered in 1951. To become a member, a person must be enrolled in advanced undergraduate work, be a major in accounting, and have an overall average of 4.0 in accounting.

The goal is to encourage and foster the ideal of service as the basis of the accounting profession to promote the study of accountancy and its highest ethical standards; to act as a medium between professional men, instructors, students, and others who are interested in the development of the study or profession of accountancy; and to develop high moral, scholastic, and professional attainments in its members.

## OFFICERS

- CHESTER COURTNEY ..... *President*  
 TOM SHIVE ..... *Vice-President*  
 WALTER BLESSEY ..... *Secretary*  
 CARLYLE CRUTCHFIELD ..... *Treasurer*  
 AUBREY HAYES ..... *Program Chairman*  
 JOSEPH CERNY ..... *Faculty Vice-President*

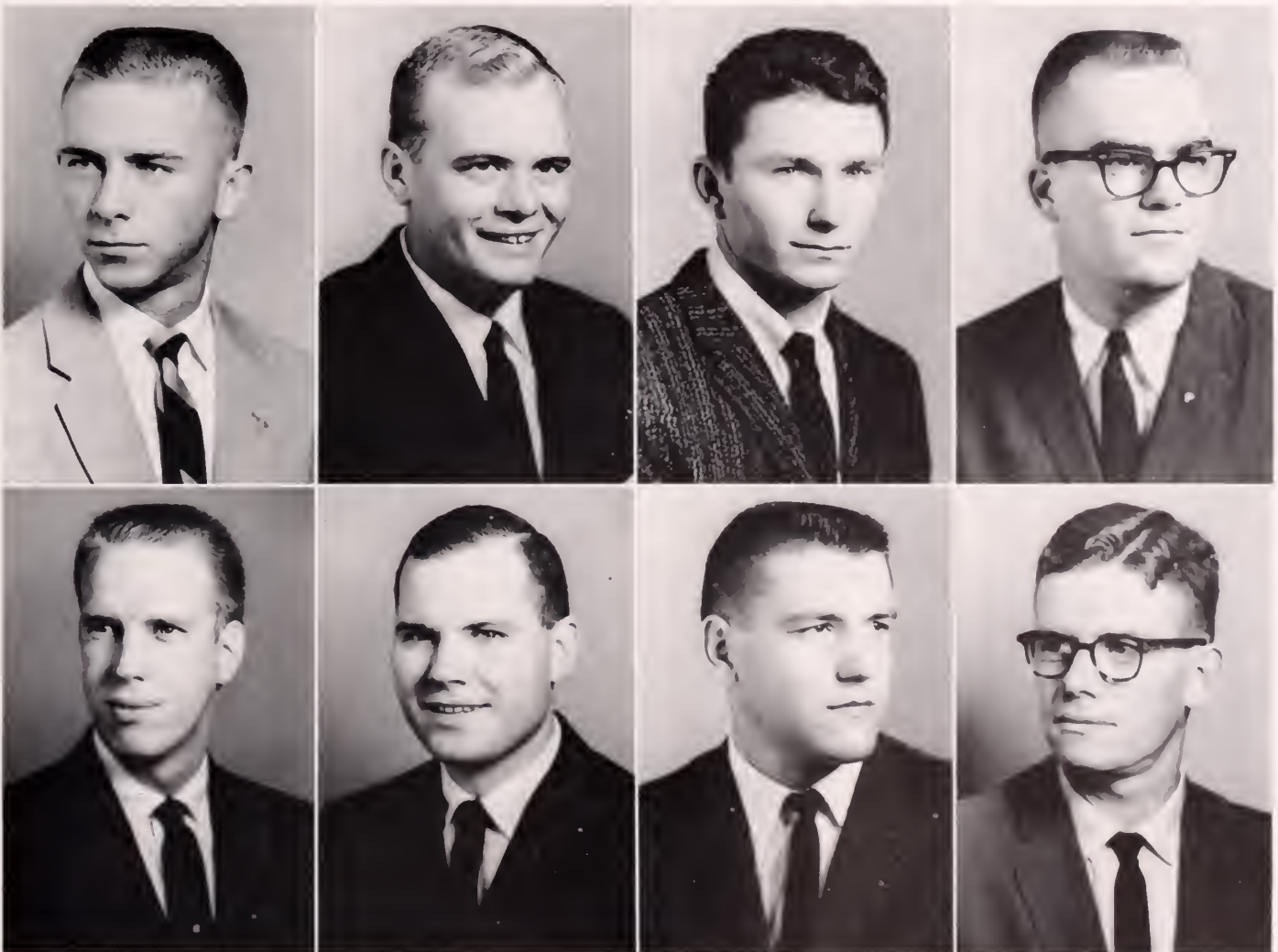

First Row: Frank Adams, Luther Aldridge, Walter Blessey, Bill Boone.  
 Second Row: Al Davis, John Dickinson, Ernest Fava, John Mathia. Not

Pictured: Chester Courtney, Carlyle Crutchfield, Aubrey Hayes, Jim McGehee, Tom Shive.

# Beta Gamma Sigma

Beta Gamma Sigma is a scholastic society for business students in schools that are members of the American Association of Collegiate Schools of Business. Members of Beta Gamma Sigma are students with high scholarship in the School of Commerce.

To be eligible for membership, seniors must be in the upper ten per cent of their class and must have accomplished a grade average of not less than 4.2. Second semester juniors with exceptionally high scholastic standing are also eligible. This society stands for the highest principles of studies and has as its purpose the promotion of interest and scholarship in the Commerce School.

## OFFICERS

- CARLYLE S. CRUTCHFIELD, JR. ....*President*  
JANELL MAXWELL .....*Vice-President*  
JOSEPH CERNY .....*Faculty Secretary-Treasurer*



First Row: Luther Aldridge, William R. Boone, Van Kees. Second Row: Loy G. Martin, Janell Maxwell. Not Pictured: Carlyle S. Crutchfield, Jr., Rhuel Peyton Dickinson.



# Cardinal Club

The Cardinal Club, a sophomore service organization at Ole Miss, was organized on the campus in 1927, and has as its primary purpose the entertaining of visiting athletic teams. Since then the Club has become famous as a freshman disciplinary committee. Each year the Cardinal Club sponsors the building of a giant bonfire the night before the Homecoming game. The main purpose of the Cardinal Club now, is to instill in the freshmen students enthusiastic spirit and love for Ole Miss. They make certain that the freshmen attend all pep rallies and like functions.

The membership of the club is composed of one representative from each fraternity and two from the student body at large. The president is elected from the preceding year's Cardinal Club and is a member of the junior class.

## OFFICERS

- TOM McCRAW ..... *President*  
 MEADS HUFFORD ..... *Vice-President*  
 ALLEN PEPPER ..... *Secretary*  
 DICK SCHWALJE ..... *Treasurer*

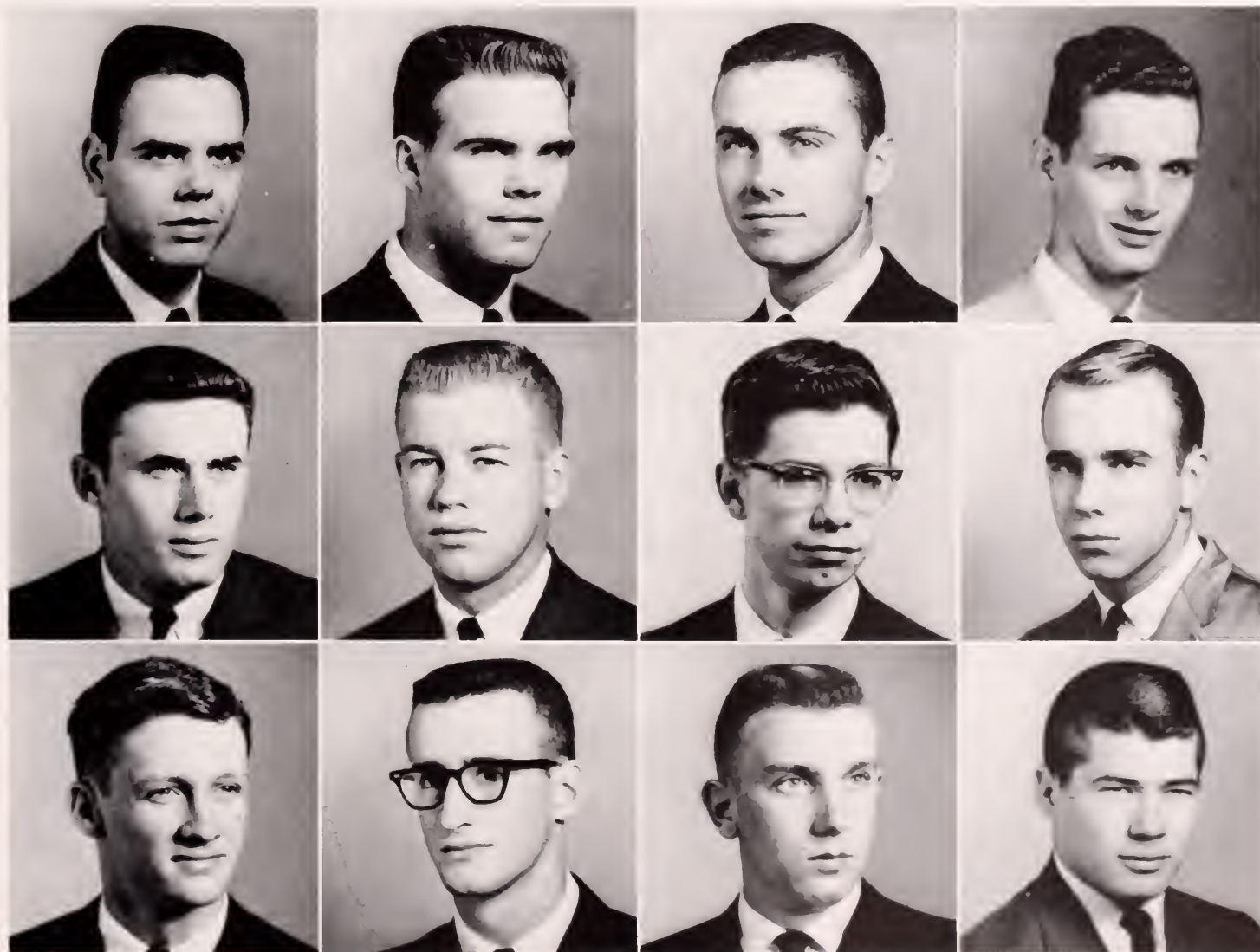

First Row: Jimmy Allen, Bobby Black, Bill Bullock, Bill Cooper. Second Row: Nick Hooke, Meads Hufford, Doug Lewis, Tom McCraw. Third

Row: Martin McRoberts, Allen Pepper, George Rigby, Glen Sanford. Not Pictured: Sandy Edwards, Johnny Gregory, Dick Schwalje.

# Church of Christ Study Group

## OFFICERS

QUINTON HOWARD DICKERSON .....*President*  
 LEWIS CARROLL CASE .....*Vice-President*  
 STANFORD LYNN ROSS .....*Secretary*  
 MARY ELLEN WRIGHT .....*Treasurer*

University Christians is a fellowship at Ole Miss for students who are striving to reproduce ancient New Testament Christianity in the twentieth century. These members of the Church of Christ meet on the campus for daily devotionals and weekly Bible study as a supplement to the program of worship and edification of the Oxford Church of Christ. As an aid to the spiritual growth and development of the students, a new Student Center adjoining the campus is now being used.



First Row: Virginia Stuart Booth, Walter Scott Chapuis, Robert Shannon Day, Quinton Howard Dickerson, Emma Lou Hume. Second Row: James Francis Morgan, Patricia Louise Nabors, Dorris Minada Overby, Chester Allen Reaves, Thomas Edison Reaves. Third Row: David Elmer Ross, Stanford Lynn Ross, Marian Kay Segerson, Mary Ellen Wright. Not

Pictured: Paul T. Ayers, Lewis Carroll Case, Billy Charles Crawford, Ray S. House, Arthur Scott Hume, Charles William Richmond, Lelia Ross, Glenn Ross Samford, Billy Joe Scroggins, Errol Jeanette Smith, Freddy Layne Washington, Tommy George Washington, William Rodney White, Charles Max Young.



# Electrical Engineering Student Society

The Electrical Engineering Student Society of the University of Mississippi was organized during the Spring of 1959. Membership includes all electrical engineering majors and students in related fields. The purpose of the society is to advance the theory and practice of electrical engineering and its allied fields. The organization attempts to assemble students with common interests while striving to instill pride in the fields of electricity and electronics. Monthly meetings are held for the reading and discussion of professional publications, discussions, technical films, and other matters which may be appropriate for the fulfillment of its objectives. The Electrical Engineering Student Society is in the process of becoming associated with the Institute of Radio Engineers.

## OFFICERS

CURTIS STINSON ..... *President*  
 KENNETH HOLDER ..... *Vice-President*  
 PAUL LELKO ..... *Secretary*  
 BOB DOUGLAS ..... *Treasurer*

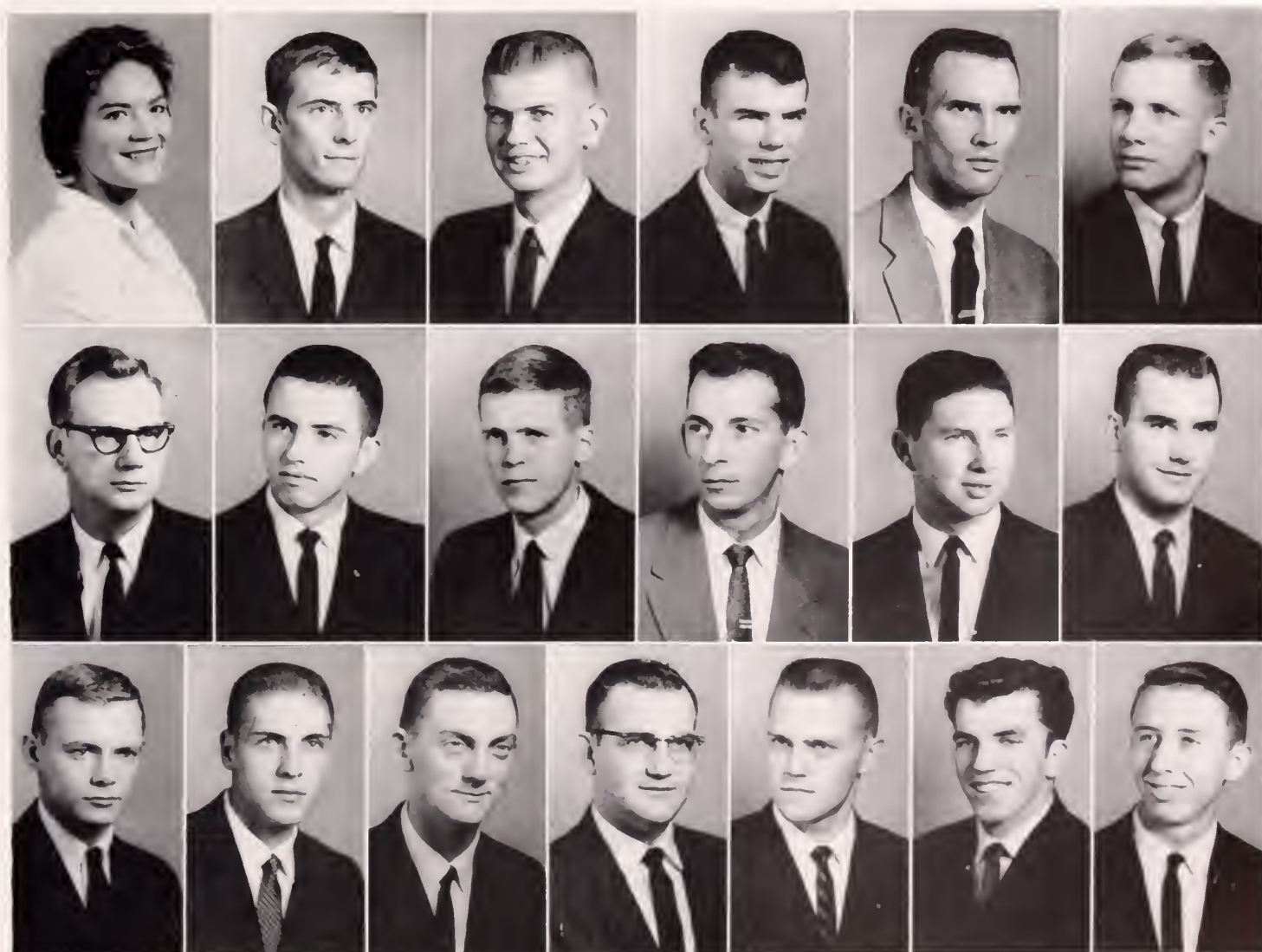

First Row: Frances Bass, Robert L. Boing, Rufus Cofer, Fred Ford, Gordon Freeny, John Gill. Second Row: H. C. Greer, James Krosp, Richard Litimer, Paul Lelko, A. W. Rosenthal, Richard Ross. Third Row: Roland Samuelson, Richard Schwab, James Sherman, Curtis Stinson,

William Stogner, Chesley Tucker, Rone Urice. Not Pictured: Vernon K. Brown, Cayson Burton, Tommy Champion, Bill Cupepper, Bob Douglas, Roger Gower, Kenneth Holder, James Hudnall, Lee Lpscomb, Charles McCoy, Anthony Muzzle, Jack Wood.

# Epsilon Gamma Epsilon

Epsilon Gamma Epsilon emphasizes four phases of activity—the professional, the fraternal, the honorary, and the social. Its chief purpose is to promote the ideals and concepts of higher education in office administration which will contribute to the preparation of men and women for office occupations and for teaching in the field of business education.

The activities of the fraternity enable its members to become acquainted with leaders in the fields of business and business education and to become aware of current developments, standards, practices, and routines of business.

Membership in the organization is based on character, leadership, and scholarship. It is limited to students enrolled in the department of Office Administration and Business Education who are specializing in secretarial science, office management, and business education.

## OFFICERS

- MARY FRANCES HUMPHRIES .....*President*  
 SANDRA DABBS .....*Vice-President*  
 ALEX WILKERSON .....*Secretary*  
 BILLIE FAYE MOSS .....*Treasurer*  
 MINADA OVERBY .....*Historian*



First Row: Gloria Boyd, Nancy Brewer, Penny Carr, Wilva Crowson, Sandra Dabbs, Marjorie Douglas. Second Row: Katherine Gardner, Gwynne Harrington, Emily Hudspeth, Patricia Huggins, Mary Frances Humphries, Margaret Malone. Third Row: Dee Martin, Mary McLemore, Sylvia Murphy, Minada Overby, Nona Parker, Sally Ann Roberts. Fourth

Row: Joan Rogers, Fredean Stone, Ronald L. Toulouse, Alex Wilkerson, Shirley Wood. Not Pictured: Suzanne Braddock, Bobbie Lou Brettell, Betty Dalton, Patricia Endt, Sally M. Foshee, Lois Mailfald, Billie Faye Moss, Becky Terry, Virginia Walker.



# Home Economics Club

The University of Mississippi Home Economics Club on the campus is affiliated with the Mississippi Home Economics Association and the American Home Economics Association. The club was founded on the university campus in 1938. The purpose of this organization is to bring together and inform the members of the opportunities in the field of home economics, and to promote clean, healthful homemaking.

A national program is set up at the beginning of each year. The points of this program are sent to the various clubs throughout the United States. At the meetings, held the first Monday of each month, the members work to carry out these points and to obtain the standards set up by the club here at Ole Miss.

## OFFICERS

SHIRLEY BROADHEAD ..... *President*  
 CATHIE MILLER ..... *Vice-President*  
 ZONA DELL LYONS ..... *Secretary-Treasurer*  
 MARTHA HUBBARD ..... *Reporter*



First Row: Linda Allen, Carolyn Anderson, Aileen Boyd, Shirley Broadhead, Kay Burns, Trudy Curlee, Tommie Dixon. Second Row: Janet Edrington, Dorothy Edwards, Sue Erwin, Elinor Gerred, Dorothy Graves, Ann Herrington, Betty Jamison. Third Row: Kay Johnson, Kay Lamb, Judy Lundberg, Zona Dell Lyons, Rose Matthews, Joan McMillan, Cathie

Miller. Fourth Row: Jane Miller, Janie Montgomery, Brenda New, Paula Smith, Esther Solomon, Bethany Sockett, Harriette Wicks, Beverly Zeller. Not Pictured: Patty Bell, Sara Bounds, Diane Enchemayer, Tinky Hancock, Martha Hubbard, Loreta Jacobson, Francis Lanier, Linda Lovelless, Jean Powell, Betty Renfro, Sandra Stigler, Jane White.

# Kappa Psi

The first national Greek letter pharmaceutical fraternity to be founded was Kappa Psi. The founding took place on December 5, 1879, at the College of Virginia. Later a chapter was established on the campus of the University of Mississippi and remained active until around 1930, when it went inactive. Some seventeen years later in May, 1947, the Beta Rho chapter of Kappa Psi was re-activated. Since that time its prestige has grown steadily on the Ole Miss campus.

Members are chosen in recognition of their scholastic standing, general ability, character, and personality. They are expected to exert their utmost efforts to preserve and further the ideals of the pharmaceutical profession.

## OFFICERS

- JOHN M. WHITE .....*Regent*  
 WHITNEY J. MONTGOMERY .....*Vice-Regent*  
 LEWIS H. DANIEL .....*Secretary*  
 CLAUDE FOSTER .....*Treasurer*  
 BOBBY L. ADAMS .....*Historian*  
 PHILIP MANSFIELD .....*Chaplain*



First Row: Bobby L. Adams, Carl Gordon Anderson, Virgil Lee Bigham, Lavelle Camp, John Frank Chappell, Harry R. Collins, Guy Tate Conway, Lewis H. Daniel. Second Row: George H. Edmonson, Jr., Joel J. Ford, Claude Foster, Dale Griffith, Jr., Carl Wayne Hamilton, Rayford R. Hudson, III, Ira Charles James, Donald E. Lewis. Third Row: John R. Little, Joseph Lobbue, Jr., Willard M. Donald, Philip Mansfield, Martin Marshall, Steve E. Montgomery, Whitney J. Montgomery, Talmage Nelson. Fourth Row: W. Mack Osborn, Ted Wayne Punt, James

Stanley Price, Robert Read III, Samuel B. Rickman, Frank Ruse, Orin Lavan Shettles, Robert Thomas Whitaker, John M. White. Not Pictured: John J. Adams, J. Homer Boutwell, Jr., Hugh L. Cole, David A. Deterly, Jr., John David Edmondson, Homer Henderson, Rodney Joyner, Robert D. Lane, Jerry Willis Lett, Edward Maqarian, Bill May, Donald T. Scoggin, Arthur L. Vaughan, Jr., Harry S. White, Wayne William Thomas, Willingham, Biford Douglas Wood, Jr.



# Mississippi Society of Professional Engineers

In March of 1960 a group of interested students and faculty members of the University of Mississippi School of Engineering heard a program concerning the formation of a student chapter of the Mississippi Society of Professional Engineers (MSPE) at Ole Miss presented by three members of the Mississippi Society of Professional Engineers.

These interested students drafted and circulated a petition for charter. The petition was presented to the State Chapter of the MSPE at their July, 1960, meeting in Biloxi and approved unanimously by the State Board of Directors. Thus the Ole Miss Chapter of MSPE became a reality.

The objective of the student chapter is to provide a program of professional development and orientation of the engineering students.

The Ole Miss Chapter makes up its membership from the entire School of Engineering.

## OFFICERS

- CECIL PAT DAVIS ..... *President*
- ROBERT FRANK ..... *Vice-President (Chemical Department)*
- BILLY WOODROW KEY ..... *Vice-President (Civil Department)*
- RICHARD S. LATIMER ..... *Vice-President (Electrical Department)*
- CHARLES E. BRASWELL ..... *Vice-President (Geological Department)*
- RAYMOND H. BRADLEY ..... *Vice-President (Mechanical Department)*
- KENNETH M. HOLDER ..... *Secretary-Treasurer*

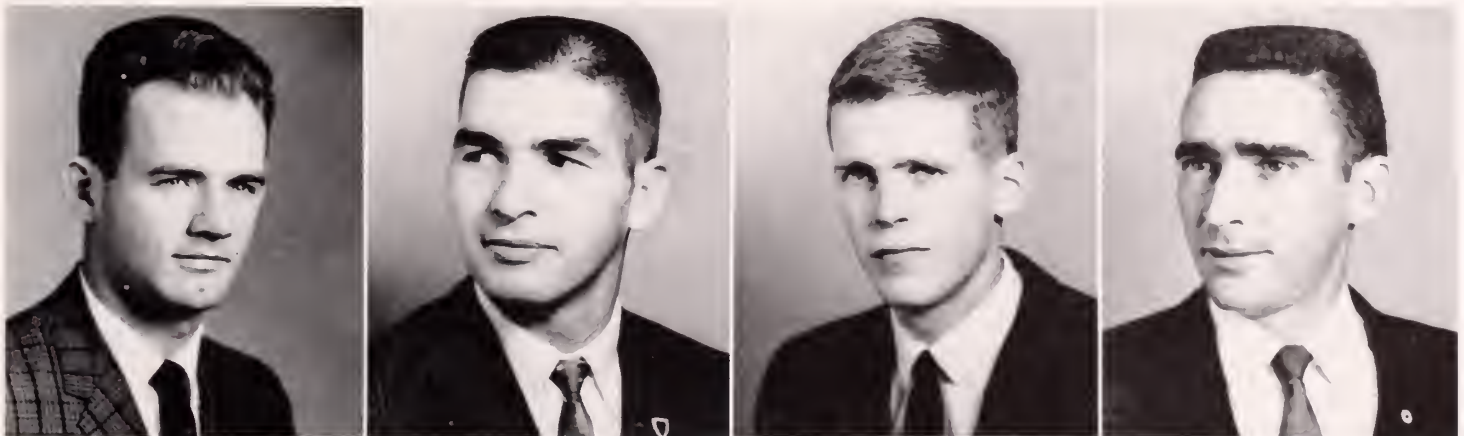

Cecil Pat Davis, President; Billy Woodrow Key, Vice-President; Richard S. Latimer, Vice-President; Raymond H. Bradley, Vice-President.

**Not Pictured:** Robert Frank, Vice-President; Charles E. Braswell, Vice-President; Kenneth M. Holder, Secretary-Treasurer.

# Ole Miss "Y"

## OFFICERS

THOMAS A. HILL .....*President*  
 LOU SCHMELZER .....*President*  
 JAMES W. O'MARA .....*Vice-President*  
 NANCY WALL .....*Vice-President*  
 FRANK R. HALBERT .....*Secretary*  
 JOY McLURE .....*Secretary*  
 JOE L. LATHAM .....*Treasurer*  
 PIERCE DAGGETT .....*Treasurer*

"Religion and Life are one and the same, or neither is anything," believes the University Christian Association. It strives in many ways to unite a campus of natural fragmentation—both social and academic—into a real community based upon a common ground: that of believers in God. Its purposes can easily be discovered in the many types of activities within the organization's program.

These activities are carried out through the joint YMCA-YWCA. The "Y" meets every Monday evening in its own building for worship, study, fellowship and service. The heart of the "Y" is the Cabinet, student leaders who direct Y-sponsored activities—convocations, retreats, stunt night, and countless other projects in cooperation with other campus groups.



First Row: Pierce Daggett, Thomas A. Hill, Joy McLure. Second Row: James W. O'Mara, Lou Schmelzer, Nancy Wall. Not Pictured: Frank R. Halbert, Joe L. Latham.



# Phi Alpha Delta

Phi Alpha Delta Law Fraternity was established in Chicago, Illinois, in November of 1902. The fraternity is a national organization composed of seventy-five student chapters and thirty alumni chapters. Student chapters are located only in class A law schools which are members of the Association of American Law Schools. The Lamar Chapter, organized in 1929, at the University of Mississippi, was named for L. Q. C. Lamar, one of Mississippi's leading statesmen of the past.

Membership is obtained by fulfilling necessary scholarship and character qualifications. It is a primary function of the fraternity to foster friendship, cooperation, and a high code of professional ethics among its many thousands of brothers throughout the nation.

## OFFICERS

STUART ROBINSON ..... *President*  
 RALPH LAWSON ..... *Vice-President*  
 THAD LEGGETT ..... *Secretary*  
 WES WATKINS ..... *Treasurer*  
 LOUIE RUFFIN ..... *Marshall*



First Row: Hubert Boykin, Lawrence Chandler, John Fox, Bob Gilder, Norman Gillespie, James Gore, Lee Hamberlin. Second Row: Arthur Huggins, Ralph Johnson, E. Grady Jolly, Ralph Lawson, Ronald McLaughlin, Buddy McRaney, Woodrow McWhorter. Third Row: Breed Mounger, William S. Mullins, Danny O'Beirne, Edgar O'Neill, Ralph Peebles, James Phyfer, Robert Prather. Fourth Row: Jack Riley, A. H.

Ritter, Stuart Robinson, Louie Ruffin, Earl Solomon, Wes Watkins, Carroll White. Not Pictured: Douglas Abraham, Herbert Bauch, Gerald Braddock, Charles Brewer, James Cahill, Frank Carlton, George Dulin, Bob Elliott, Charles Flowers, Jim Louis Garner, Dennis Goloman, Max Graves, John Holloman, Jones Hoskins, Ben Jones, Robert Lanier, Thad Leggett, Henry Mounger, Ron Oldenburg, Erwin Ward, James Welch, Sonny Wilroy.

# Phi Delta Phi

Phi Delta Phi is the oldest professional fraternity in the United States. International in scope, this legal fraternity is one of the enduring institutions among honorary fraternities which exist today. Mayes Inn of Phi Delta Phi was formed at the University of Mississippi in 1927. The members are selected from those law students who have displayed the highest qualities of scholarship and character in their legal training. The purpose of the fraternity is to promote culture and professional ethics in the legal profession.

## OFFICERS

C. WILLIS CONNELL, JR. ....Magister  
 WALKER L. WATTERS .....Exchequer  
 ROBERT G. BARNETT .....Clerk  
 JOHN H. WHITWORTH, JR. ....Historian

Participation in Phi Delta Phi's activities offers the earnest law student unmatched opportunities for an early awareness of the practical legal problems and techniques not emphasized in the curriculum, as well as helpful guidance to a more general understanding of the profession for which he is studying to be a member.



First Row: Robert G. Barnett, Bruce H. Brady, John R. Bradley, Edward P. Connell, C. Willis Connell, Jr., John A. Crawford. Second Row: John A. Evans, James J. Hill, III, Darryl A. Hurt, William B. Jones, Michael L. Keleher, John C. Love. Third Row: Donald K. Marcus, Luther L. McDougal, John E. Mulhearn, Jr., Charles Pickering, Jack H. Pittman, Hollman M. Raney. Fourth Row: Charles D. Thomas, Robert C. Travis,

Walker L. Watters, John H. White, Jr., John H. Whitworth, Jr. Not Pictured: Charles L. Borcato, Raymond L. Brown, William M. Champion, John H. Cheatham, William H. Cox, Justin L. Cox, Lucien C. Gwin, William D. Holmes, Alfred E. Moreton, Samuel E. Scott, Tovey H. Scott, Ben H. Stone, Winton E. Williams.



# Phi Eta Sigma

Phi Eta Sigma is a national honorary society for freshman men who acquire a quality point ratio of 4.5 or more for the first semester of their freshman year, and for those sophomores who obtained the required average at any time during their sophomore year whenever they might not have succeeded in qualifying the year before as a freshman. Among the scholarship projects, high on the list of Phi Eta Sigma are: providing "How to Study" pamphlets for the freshmen orientation brochures; providing scholarship experts to speak during orientation; and compiling a file of available tutors in different subjects for freshmen. The fraternity's sole aim is to encourage high scholarship among the freshmen.

## OFFICERS

TOM SINGLEY ..... President  
 DON HARPER ..... Vice-President  
 JIM RUSSELL ..... Secretary  
 BILL ECKHARDT ..... Treasurer  
 HARDY MYERS ..... Senior Advisor



First Row: Johnny Black, Bill Boone, Howard Boone, James Brown, Rufus Cofer, Fred Coffey, Joe Coleman, Tom Coleman, Dean Copeland. Second Row: John Crawford, Jerry Crout, Phil Duncan, Bill Eckhardt, George Gafford, Ralph Gilbert, John Gunter, Roy Gunter, Don Harper. Third Row: Robert Hightower, Walter Jones, John Kirkham, Sam Kirschen, Billy Lee, John Clark Love, Tom McCraw, Charles Matthews, Bill Morton. Fourth Row: Hardy Myers, Wells Nutt, Bobby Oakman, Glenn

Pennington, Jerry Reed, Bobby Rouse, Gerard Rouse, Charles Santa, Tom Singley. Fifth Row: Sydney Smith, Jimmy Solomon, Charles Tanner, Joe Thomason, Warren Todd. Not Pictured: Sammy Alford, Harry Arnold, Ray Ayers, Bill Calender, Kenneth Carole, John Edmondson, Edwin Ervin, Harley Garrett, Tim Jones, Bill Keeton, James Kirkpatrick, Albert Laws, Bill Nobles, Robert Phay, Jim Price, Sanoy Sams, Bob Shewmake, Ernest White, Charles Wilkinson, James Williams.



# Society for the Advancement of Management

The Ole Miss Student Chapter, Society for the Advancement of Management was organized in February, 1957, and is affiliated with the National S.A.M. organization. S.A.M. is the recognized national professional organization of management in industry, commerce, government, and education, and the pioneer in management philosophy. The Ole Miss Chapter endeavors to strengthen management education and further the growth of students by stimulating their thinking, widening their knowledge, and developing a better understanding of business and the free enterprise system.

## OFFICERS

N. D. DUNNAN .....President  
 JIM BAILEY .....Vice-President  
 BILLY SHULTS .....Secretary  
 EARL SCHNEIDER .....Treasurer



First Row: Frank Adams, James Adams, Howard Alford, Frank Andrews, Jim Bailey, Jeff Barefield, Charles Benton Bratt, James Carroll, Hamlet Robinson Carter. Second Row: Robert Carter, James Albert Cathey, John Clark, Ike Jarrell Collins, Massimo A. d'Amassa, Will Denton, William Dillon, Thomas Dixon, Morris Calvin Drees. Third Row: William Dunavant, N. D. Dunnan, William Harry Frazer, John Arthur Fulford, Lake Gibbs Goodwin, C. K. Hicks, Allen Brent Hobbs, Bennie Wade Johnston, Greg Mavar Lawrence. Fourth Row: Billy Legg, Chester Trent Lott, Robert Parker McConnell, Apheus Holland McRae, George Mize, F. D. Mor-

ison, William Neville, Linda Lee Normand, Frederick William Pathmann. Fifth Row: Harold Edwin Ricketts, Miles Riley, W. J. Ross, Lou Daniel Shing, John Travis, Ernest Wakham, John Weathersby, William Brown Williford. Not Pictured: John Allen, John Neville Allen, Francis Culiccut, Norma Jean Foshee, James Erwin Huffstation, Ronald Joyner, Henry Mackey Kendall, John Mathis, Lawrence Howard Payne, Thomas Peaster, Earl Schneider, Walter Shettlemore, Billy Shults, William Wallace, Charles Max Young.



# Student Education Association

The Student National Education Association is a professional organization with chartered chapters all over the country, designed for college and university students who plan to enter the teaching profession. A member of the Student National Education Association is also automatically a member of the state educational association.

The Student National Education Association aims at the development of personal growth and professional competences. Through the association the student gains an understanding of the history, ethics, and program of the organized teaching profession.

## OFFICERS

- PRESTON MYERS ..... *President*  
 MARLENE WILSON ..... *Vice-President*  
 KAYE BROWN ..... *Secretary-Treasurer*



**First Row:** Helen Affeld, Frances Allen, Sarah Bailey, Loretta Bennett, Vivia Best, Betsy Braugher, Kaye Brown, Nancy Buchanan, Sonia Buffington, Jane Ellen Collins, Carolyn Coney, Sherry Crook. **Second Row:** Susan DeWeese, Linda Dilworth, Marguerite Dunn, Betty Durrett, Betty Jane Farmer, Linda Farris, Linda Golden, Martha Grant, Sara Gravenharst, Virginia Greene, Sandra Hale, Joy Hammond. **Third Row:** Hazel Harris, Sally Henderson, Love Henick, Anne Herrington, Eleanor House, Polly Hunter, Ann Hutchins, June Inman, Linda Jacobs, Patricia Johnson, Carolyn Le Noir Jones, Nancy Knight. **Fourth Row:** Linda Little, Jacque

Martin, Mollie Allen McAmis, Jo Ann McFarland, Preston Myers, Patricia Nabors, Eleanor Osteen, Patsy Peterson, Susan Polatty, Nancy Potts, Linda Price, Sarah Quackenboss. **Fifth Row:** Judy Quinn, Jane Ramsey, Jo Ann Smith, Sandra Sowell, Lynn Steed, Beta Stigler, Fredean Stone, Carolyn Summers, Jane Teas, Virginia Thurber, Ann Treadway, Lou Don Vigour. **Sixth Row:** Hicky Wallace, Ann West, Rebecca Williams, Marlene Wilson. **Not Pictured:** Carolyn Brown, Judy Basby, Pat Dacus, Jackie Jore, Linda Johnson, Robert King, DeWitt Rush, Eleanor Smith.

# Phi Kappa Phi

Founded, University of Maine, 1897

Eighty Active Chapters

## THE UNIVERSITY OF MISSISSIPPI CHAPTER

*Honoring the Highest Scholarship*

### FACULTY AND STAFF

FRANK A. ANDERSON, PH.D.  
 RUSSELL E. AVEN, M.A.  
 LEWIS C. BELL, PH.D.  
 W. ALTON BRYANT, PH.D.  
 J. ALLEN CABANISS, PH.D.  
 NOEL A. CHILDRRESS, PH.D.  
 E. E. DAVIDSON, M.B.A.  
 MARY NEILL DESHAZO, M.S.

MAE E. FORTENBERRY, A.M.  
 PAUL G. HAHN, B.A.  
 JOHN SYKES HARTIN, PH.D.  
 CHARLES F. HAYWOOD, PH.D.  
 WILLIAM T. HICKS, PH.D.  
 FRANKLIN P. HOWARD, B.A.  
 RICHARD E. KEYE, ED.D.

A. B. LEWIS, PH.D.  
 Y. J. MCGAHA, PH.D.  
 DOROTHEA B. MORSE, PH.D.  
 ROY D. SHEFFIELD, PH.D.  
 ALLISTON SLADE, M.A.  
 SAMUEL S. TALBERT, PH.D.  
 JOHN DAVIS WILLIAMS, ED.D.,  
 LL.D.

### STUDENT MEMBERS

KATHRYN FRIERSON BENDALL  
 WILLIAM ROY BOONE  
 WILLIAM McLAIN CAUSEY  
 SARAH GRACE COMBS  
 MARY CONE  
 CHARLES WILLIS CONNELL  
 JOHN ADAM CRAWFORD

STEWART DOUGLAS EASTERBY  
 WILLIAM KENNETH HOLDITCH  
 HUBERT TED HUDDLESTON JR.  
 BYRON JERRY LEE HUFF  
 MARY FRANCES HUMPHRIES  
 WILLIAM TIMOTHY JONES  
 JAMES WALLER LAMBUTH LEWIS  
 JOHN CLARK LOVE, JR.

KAY DAVIS MOUNGER  
 WILLIAM BURA NOBLES, JR.  
 WELLS EDWARD NUTT  
 CHARLES WILLIS PICKERING  
 WILBURN DWAIN SIMPSON  
 BETTE BAIRD TILLY  
 GERALDINE BOEHM YORK

### Elected March, 1960

#### Faculty

RUSSELL HUNTER BARRETT, PH.D.  
 SAMUEL FRIEND CLARK, PH.D.  
 VICTOR ALDINE COULTER, PH.D.  
 RICHARD MALCOLM GUESS, M.A., LL.D.  
 ARTHUR CLIFTON GUYTON, M.D.

DUDLEY ROBERT HUTCHERSON, PH.D., D. LIT.\*  
 FORREST WINDSOR MURPHY, ED.D.  
 WILLIAM LEWIS NOBLES, PH.D.  
 WILLIAM HAILEY WILLIS, PH.D.  
 \*Deceased September 2, 1960

#### Students

JOHN LOUIS BLACK, JR. ....Liberal Arts  
 MARJORIE ELIZABETH BLOODWORTH ...Liberal Arts  
 KAREN GALE BURFORD .....Liberal Arts  
 FRANK J. BUTLER, JR. ....Liberal Arts  
 EDWARD PEACOCK CONNELL .....Law  
 FLOYD DEAN COPELAND .....Liberal Arts  
 JERRY NORWOOD CROUT .....Liberal Arts  
 FLOYD MILLARD DAVIS .....Liberal Arts  
 RHUEL P. DICKINSON .....Graduate  
 PAUL EDWARD GRAY .....Liberal Arts  
 NANCY HUFF GRIFFIN .....Liberal Arts  
 WILLIAM HERSHELL LEE .....Engineering

MARTHA EARLY LOVELACE .....Education  
 DONALD KLINE MARCUS .....Law  
 LOY GENE MARTIN .....Commerce  
 ALFRED E. MORETON, III .....Law  
 W. HARDY MYERS, JR. ....Liberal Arts  
 JAMES REUBEN PRICE .....Liberal Arts  
 PATRICK HUGH SCANLON .....Law  
 ARTHUR CHARLES TANNER .....Liberal Arts  
 ROBERT CECIL TRAVIS .....Law  
 RICHARD EDWARD VAN HOUTEN .....Commerce  
 WINTON EDWIN WILLIAMS .....Law

### Elected January, 1961

FRANK LENRICH ADAMS .....Commerce  
 LINDA BUCKNER ALDRICH .....Education  
 CLAUDE JACK BLACKBURN .....Medicine  
 HAROLD E. BROWN ..Education (B.A.E., May 1960)  
 RODNEY CARL DAIGO .....Liberal Arts  
 MARGARET GATHRIGHT DENMAN .....Liberal Arts  
 ROBERT LANGE ELLIOTT .....Medicine  
 WILLIAM CLYDE GILCHRIST .....Graduate  
 NAOMI RUTH GILLIAM .....Nursing  
 BARBARA UNGER GOFF .....Medicine  
 MARTHA KATHRYN GRANT .....Liberal Arts  
 PETER BOTSFORD HENDERSON .....Medicine  
 HARRIET J. JACKSON .....Faculty  
 ROBERT JAMES LONG .....Graduate  
 MARY JOE LOVE .....Graduate  
 JAMES ROBERT MAYFIELD .....Medicine

PENELOPE MOORE .....Graduate  
 MILLIE THEUS NICHOLS .....Liberal Arts  
 ROBERT EDMUND PHAY  
 Liberal Arts (B.A., May 1960)  
 HARRY PORTER, JR. ....Medicine  
 E. J. PRICE, JR. ....Liberal Arts  
 WALTER HENRY ROSE .....Medicine  
 LUCIUS FEATHERSTON SAMS, JR .....Liberal Arts  
 HOWARD LION SCHIÖGGEN .....Engineering  
 FRANK WILSON SHARBROUGH .....Medicine  
 ALICE DOUGLAS SCHRIEVER .....Graduate  
 DOLORES THOMAS SMITH .....Graduate  
 RUTH GUYTON SMITH .....Graduate  
 JAMES E. SORRELS .....Graduate  
 WILLIAM RAY WILSON .....Graduate  
 MARGARET McKEE WORLEY .....Graduate



# Alpha Delta Sigma

## OFFICERS

- BOBBY RUSSELL .....*President*  
 GARRETT FALLS .....*Vice-President*  
 TAD TROWBRIDGE .....*Secretary*  
 AL SMITH .....*Treasurer*

The George McLean Chapter of Alpha Delta Sigma was founded here at the University of Mississippi in 1952. It is a national honorary advertising fraternity for men. Its purpose is the promotion of fellowship among students interested in a career in advertising. It further provides contact with professional advertising people, and membership automatically affiliates the student with the Advertising Federation of America.

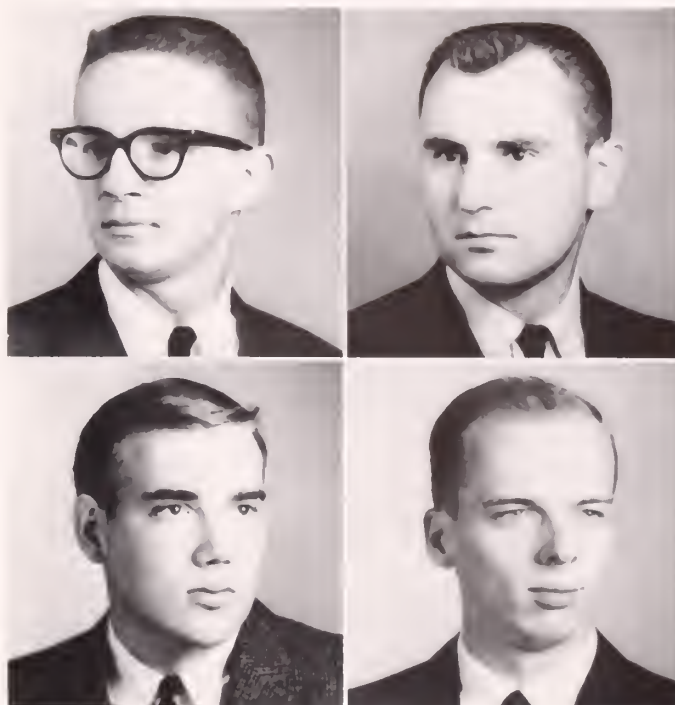

First Row: Bob Massengill, Bobby Russell. Second Row: Al Smith, Tad Trowbridge. Not Pictured: Garrett Falls, Joe Finley, Budgie Meek.

# Alpha Epsilon Delta

## OFFICERS

- GLENN PENNINGTON .....*President*  
 BROOKS ALLISON .....*Vice-President*  
 BILLY CALENDAR .....*Secretary*  
 ED CARRUTH .....*Treasurer*

Alpha Epsilon Delta is a national honor society for pre-med students who have maintained a 4.5 average over two consecutive semesters. A student who has maintained a 5.0 average after one semester may be pledged. It was founded at the University of Alabama, Tuscaloosa, Alabama, in 1926. At present there are over ten thousand members in the sixty-one active chapters in colleges and universities throughout the United States.

The objectives of the society are to encourage excellence in pre-medical work by furnishing a goal toward which the students may strive during the early semesters of his or her pre-medical career; to bind together the similar interested students; and to bridge the gap between the spirit of the pre-medical school and that of the School of Medicine.

First Row: James Anderson, Brooks Allison, Walter Boone, Ed Carruth. Second Row: Glenn Pennington, Tom Singley, George Smith. Not Pictured: Billy Calendar, Phil Duncan, James Jones, Bill Keeton, Jimmy Patty, Lenny Sheed, Jack Thornton.

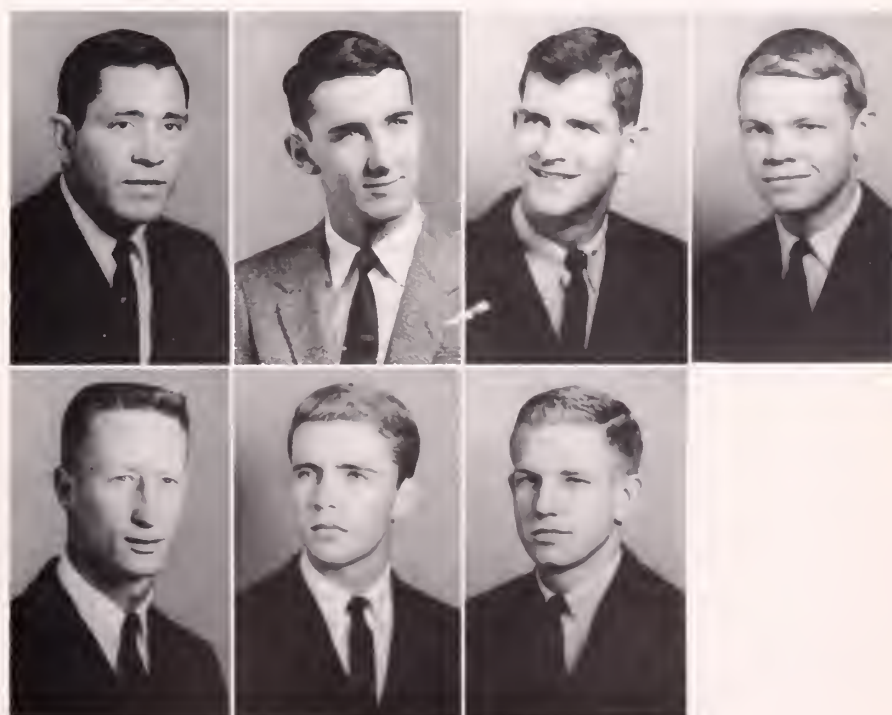



First Row: Donna Bess Bailey, Dianne Boyll, Sylvia Dame, Karen Dawson, Gerry Gooch, Jane Harmon. Second Row: Nancy Little, Rosalene Morrison, Betty Dean Pifer, Lynne Ruble, Kay Segerson, Sylvia Scyster. Third Row: Jamie Grace Shannon, Gale Sinnott, Linda Streeter, Jane Taylor, Penny Tumbleson, Margaret Ann Westbrook. Not Pictured: Cynthia Dunn, Jane Mildred Hawkins, June Hightower, Judy McGehee.

# Alpha Lambda Delta

## OFFICERS

- LYNNE RUBLE .....President
- SYLVIA DAME .....Vice-President
- MARGARET ANN WESTBROOK ....Secretary-Treasurer

Alpha Lambda Delta is the highest scholastic honor attainable for freshman coeds at Ole Miss. The purpose of this organization is to promote intelligent living and a high standard of learning; and to encourage superior scholastic attainment among freshman women in our institution of higher learning. Alpha Lambda Delta is a national honorary society with chapters at universities all over the United States.

To be eligible for membership, a woman student must maintain a 4.5 average throughout her freshman year. The freshman coeds who do so are initiated at the end of their freshman year and are active during their sophomore year. There can be no failing grades on the records of members of Alpha Lambda Delta. The rigid requirements set up for membership make it indeed an honor to be asked to join.

First Row: Lynn Adkins, Bobby Alston, Lloyd Arnold, Warren Ball, Donald Banks, John Bishop, George Black. Second Row: Charles G. Blackwell, Thomas B. Blair, Rob Briscoe, Bill N. Carlisle, Robert Crespino, Lundy W. Daniel, Will W. Denton. Third Row: Alvon H. Doty, Jr., Larry Dunaway, Ron Edwards, Cary L. Fondren, William W. Ford, Lamar W. Gatewood, Jr., Charles R. Guyton. Fourth Row: James C. Harris, Robert M. Hobbs, William E. Ledbetter, Jimmy B. Lovett, John Allen Roach, David Sayle, Lou Daniel Shing. Fifth Row: Al Smith, Bruce Smythe, Charles C. Taylor, Jr., William Wallace, John Weathersby, George R. Winfield. Not Pictured: B. Jay Barrier, Kent Best, Joe Camp, Bill F. Cossar, Milton J. Cuevas, Charles Ferrill, John A. Gantt, Walter J. Gex, Heywood Green, Ray House, Jesse F. Jones, James W. Lang, Jimmy L. McDonald, Rudy V. Monty, Everette Roane, Leon K. Shaifer, Glynne Simpson, Barry Strawn, Wallace P. Whiteaker, Bernard J. Wolfe.

# American Marketing Association

## OFFICERS

- LLOYD ARNOLD .....President
- WILL W. DENTON .....Vice-President
- BILL N. CARLISLE .....Secretary
- RAY HOUSE .....Treasurer

The Ole Miss Chapter of the American Marketing Association was established for the first time this year at the University of Mississippi with the membership composed of students majoring in the field of Business. The purpose of the Ole Miss Chapter is to foster scientific study and research in the field of marketing, and to improve the methods and techniques of marketing research. This chapter is continually striving to contribute to the improvement of the teaching of marketing and to further the public understanding and appreciation of marketing problems by promoting friendly relations between students, faculty, and businessmen. Numerous businessmen are invited to the campus to fulfill speaking engagements throughout the year.

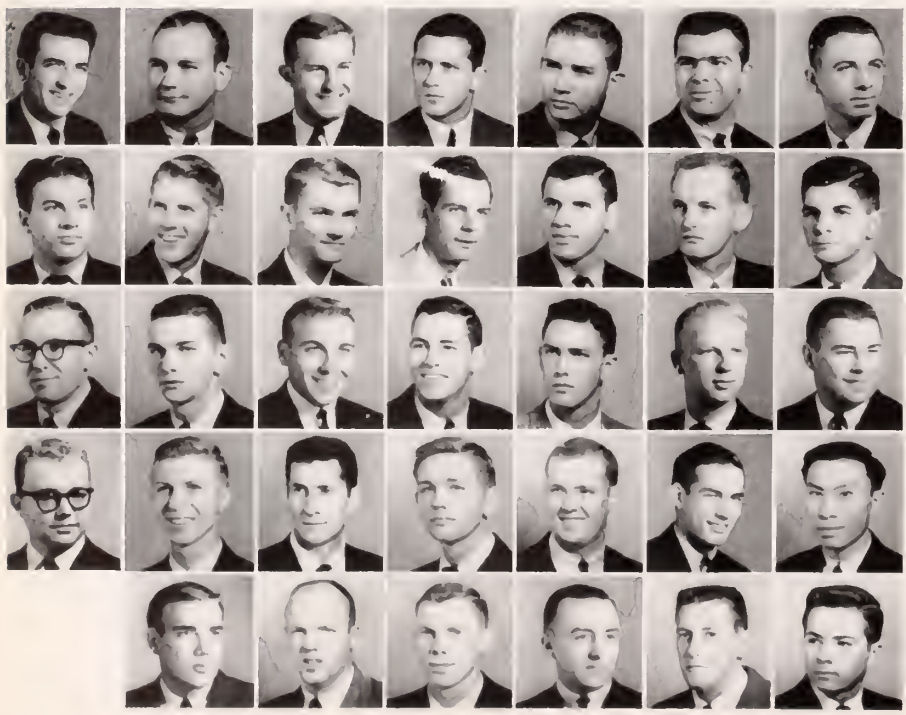



# Baptist Student Union

## OFFICERS

ROBERT G. BARNETT .....*President*  
 WILL DENTON .....*Promotional Vice-President*  
 JANELL MAXWELL .....*Secretary*

The Baptist Student Union serves as a connecting link between the campus and the church for Baptist students and for those of Baptist preference. It offers an opportunity for spiritual growth on the campus along with mental and cultural developments through church-related programs and activities. The BSU Councils which are elected annually have the responsibility of contacting and enlisting, in the various activities, and to co-ordinate the Baptist program with that of other campus religious organizations.

Each year the Ole Miss BSU sends a delegation to the State BSU Convention. It sponsors short devotionals each week day at noon which are conducted by the students themselves. Prayer dates are considered an important part of the BSU. Various mission projects are also undertaken.

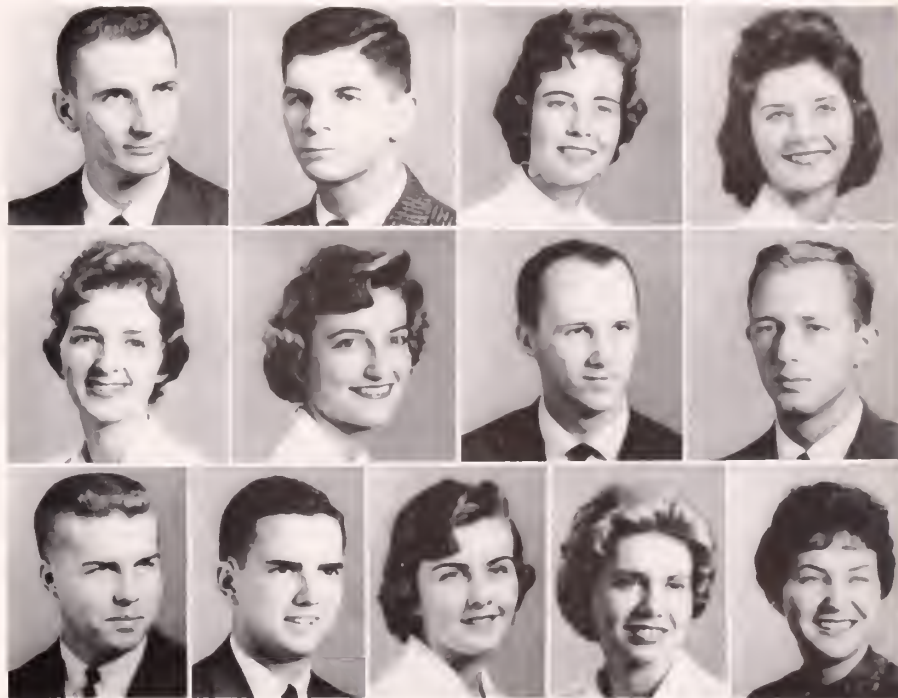

First Row: Robert G. Barnett, Will Denton, Janell Maxwell, Norma Parker  
 Second Row: Nan Davidson, Judy Quinn, George C. Pittman, Arthur Cragman  
 Third Row: Alec Watts, John Gunter, Sylvia Dame, Carolyn Binkerton, Preston Myers. Not Pictured: Milton Scarborough, Bill Ingram

# Canterbury Club

## OFFICERS

KAY MOUNGER .....*President*  
 TOM HARVEY .....*Vice-President*  
 MARY ANTHONY McLEMORE .....*Secretary*  
 CLARK HAIRSTON .....*Treasurer*

The Canterbury Club is an organization of the Episcopal Church for Episcopal students. It provides students with opportunities to develop their religious beliefs more fully and to continue their church work while on the campus of the University. The Club meets each Sunday evening as well as Thursday evening. On Sunday various programs consisting of speakers, panels, films, recreation, and group discussions are held. Thursday nights the members meet and eat together at what is known as the Supper Club. There, religious topics are discussed by the students on their own level. This gives each Episcopal student an opportunity to express and discuss his beliefs. Each year the Canterbury Club sponsors various social events such as shrimp suppers. It does a great deal of work among the needy around the University.



Kay Monger, Mary Anthony McLemore, Clark Hairston. Not Pictured: Tom Harvey.



First Row: Edward R. Daley, Michael A. Dasovich, Cecil P. Davis. Second Row: William H. Lee, Wade M. Sims. Not Pictured: Jack Fowler, Ronny M. McIver, Jack Woolfolk.

## Chi Epsilon

### OFFICERS

MICHAEL A. DASOVICH .....*President*  
 JACK FOWLER .....*Vice-President*  
 EDWARD R. DALEY .....*Secretary-Treasurer*

Chi Epsilon is a national honorary fraternity for civil engineers. Its purpose is to form a closer union and bond of friendship and loyalty among those now preparing for and those now in the civil engineering profession.

Eligibility for membership in Chi Epsilon is determined by excellence shown in scholarship, character, personality, practicality, and sociability. Juniors and seniors in the School of Engineering are the only persons eligible.

This year marks the twelfth successive year of the Ole Miss Chapter of Chi Epsilon since its organization. It was inactive for six years before it was reorganized in 1949. Since its reorganization, Chi Epsilon has done a great deal towards creating a spirit of unity among those in the civil engineering profession. It is a goal for underclassmen in civil engineering to work toward.

First Row: Donna Bess Bailey, Mary Jane Berry, Dianne Boyd, Sidna Brower, Rose Clayton, Sylvia Dame, Karen Dawson. Second Row: Marilu Ellis, Lorraine Forbes, Gerry Wood Gooch, Jane Harmon, Clark Hairston, Sally Ann Hinsch, Linda Lackey. Third Row: Diane Lemon, Robin Reed, Lynn Ruble, Susan Sadler, Lynn Scott, Sylvia Scyster, Kay Segerson. Fourth Row: Jamie Grace Shannon, Gale Sinnott, Lynn Steed, Jane Colston Taylor, Penny Tumbleson, Margaret Ann Westbrook. Not Pictured: Mary Carter, Rita Wilson.



## CWENS

### OFFICERS

ROBIN REED .....*President*  
 GALE SINNOTT .....*Vice-President*  
 SIDNA BROWER .....*Secretary*  
 MARGARET ANN WESTBROOK .....*Treasurer*

Mississippi Iota Chapter of CWENS is an honorary organization for sophomore women. To be eligible for membership, the student must be outstanding in leadership and participation in campus activities as well as in the maintenance of an excellent grade point average. This organization is a goal toward which all freshmen women students work. It encourages a student to be well-rounded. Scholarship is not the ultimate goal of CWENS. Only ten per-cent of the freshman women who make a 4.0 average are asked to become members of CWENS. It emphasizes the importance of being active in all phases of college life in addition to making good grades. CWENS encourages a girl to be aware of all activities around her. She is made to realize the importance of good grooming, refined manners, and broad interests.



# Eta Sigma Phi

## OFFICERS

- CHARLES RAY DAVIS ..... *President*  
 TOM COLEMAN ..... *Vice-President*  
 BARBARA HARTWICK ..... *Recording Secretary*  
 BETTYE FARMER ..... *Correspondence Secretary*  
 JOHN BALDWIN ..... *Treasurer*

Eta Sigma Phi is the national honorary fraternity on the campus of the University of Mississippi for students of the classics. With over forty chapters throughout the United States, it is a growing fraternity in a field where recognition on a campus is often overlooked. To become a member, a student must show a high degree of proficiency in either Latin or Greek. He must make a minimum of "B" in any advanced Latin or Greek course.

It is the purpose of Eta Sigma Phi to create and maintain an interest in the study of the classical languages. To be recognized for outstanding work in this field is a great honor at the University of Mississippi. Membership is a goal for students of classics, and thus encourages them to do well in their studies.

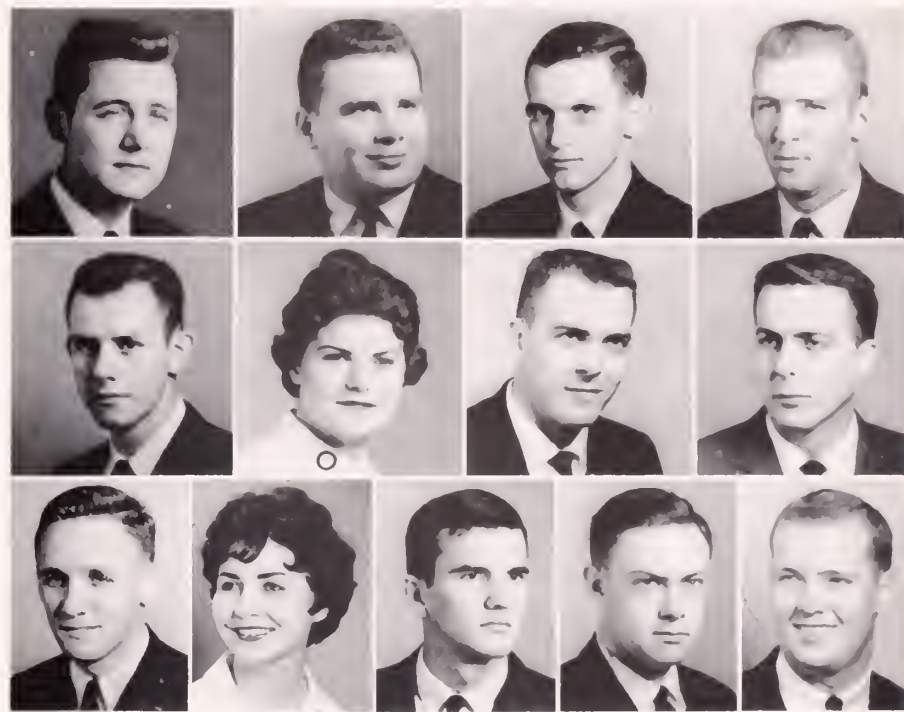

First Row: John K. Baldwin, Larry Brown, Tom Coleman, Alfred Cowley. Second Row: Charles Ray Davis, Bettye Farmer, Charles R. Hand, William L. Hand. Third Row: John Clark Love, Penny McElroy, Woodrow McWhorter, Peyton Moncrief, John Roach. Not Pictured: Dean Bek, Jack Biggers, Barbara Hartwick, Lucius Sams.

# Hillel Foundation

## OFFICERS

- LEONARD LURIE ..... *President*  
 ROY KAPLAN ..... *Vice-President*  
 MORRIS SCHUR ..... *Secretary*  
 A. W. ROSENTHAL ..... *Treasurer*

Hillel, which is one of 200 foundations at universities and colleges in the United States and foreign countries, provides Jewish students of the University of Mississippi with personal counseling, plus services for all needs such as culture, religion, and social activities. The foundation on this campus is sponsored by the Mississippi B'nai B'rith, a Jewish men's service organization.

In all phases of its work, Hillel seeks to relate the student to his historical and cultural group. It resensitizes him to the meaning and beauty of his tradition, and it acquaints him with current developments in Jewish life, while equipping him with skills to help maintain and develop Jewish life as a dynamic cultural and social process. The common interests of all Hillel members make it a very worthwhile, enjoyable, and progressive group.

First Row: Carl Aron, Stanley Baker, Jim Martin Erber, Nathan Fisher, Roy Kaplan. Second Row: Phil Kline, Doug Lewis, Leonard Lurie, A. W. Rosenthal, Morris Schur. Third Row: Norman Silverblatt, Earl Solomon, Estel Solomon, David Stone.

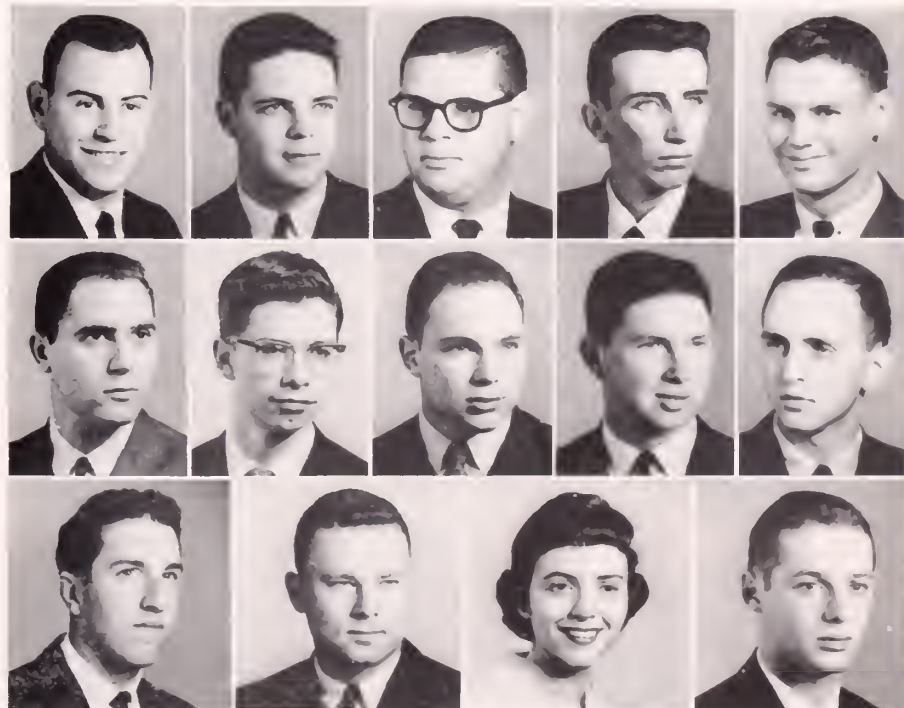

## Kappa Epsilon

### OFFICERS

CLAUDETTE DUGGER .....*President*  
 BETTY FINCHER .....*Vice-President*  
 SANDRA CATLEDGE .....*Secretary*  
 MARY H. HUDSON .....*Treasurer*

Kappa Epsilon is a national fraternity for women in pharmacy which may be established in a college that is a member in good standing of the American Association of Colleges of Pharmacy, and has been accredited by the American Council of Pharmaceutical Education with Class A or Class B rating. The Ole Miss chapter was organized in February, 1959, as the Jo Johnson Club—in honor of Mrs. Jo Johnson, professor of pharmaceutical botany and very active member of the APhA in our state—and will become affiliated this spring. Its purposes are: to advance scholarship among women students of pharmacy; to foster a professional consciousness; and to provide a bond of lasting loyalty, interest and friendship of its members.

**First Row:** Virginia S. Booth, Sandra Catledge, Mary Lou Caver, Claudette Dugger. **Second Row:** Betty Fincher, Mary H. Hudson, Emma Lou Hume, Jo Ann Polk. **Not Pictured:** Virginia Lamb MacNaughton.

## Megaphone Club

### OFFICERS

ROSE CLAYTON .....*President*  
 HONEY TONEY .....*Vice-President*  
 SYLVIA ABERNETHY .....*Secretary*  
 MICKEY POOLEY .....*Treasurer*

The Megaphone Club is composed of a member from each of the eight sororities and five dormitories. The members are elected by their respective sorority or dormitory. The officers of the Megaphone Club are elected by thirteen members of the club.

The purpose of the Megaphone Club is to foster school spirit at every activity held on the Ole Miss campus. The club members encourage attendance at pep rallies, football and basketball games, A.S.B. dances, and other school sponsored affairs. In order to promote attendance at these school activities, posters and handbills are distributed on the campus. School spirit has been encouraged by various methods such as the selling of pom pom sticks at football games and the burning of effigies at bonfires.

**First Row:** Sylvia Abernethy, Rose Clayton, Carol Coffey, Suzan DeWeese. **Second Row:** Phelan Houston, Mickey Pooley, Dartha Lil Poweres, Sandra Schulz. **Third Row:** Honey Toney. **Not Pictured:** Judy Floyd, Sue Ellen Griffin, Kay Riddle, Jo Vowels, Ann Williams.



# Phi Gamma Nu

## OFFICERS

- WILVA E. CRAWSON .....*President*  
 BILLIE FAYE MOSS .....*Vice-President*  
 EVELYN MARIE MURPHY .....*Secretary*  
 LINDA FAYE FULCHER .....*Treasurer*

Phi Gamma Nu is a professional commerce sorority. It was organized on the campus of the University of Mississippi in May of 1950. The members are women students in the School of Commerce and Business Administration who have met the necessary scholastic requirements, and who are approved by the members of the organization.

It was organized to further the interest of women students in the field of commerce and business administration; to further academic study and promote a standard of high scholarship; and to further interest in civic and professional enterprises.

Various programs are presented at the different meetings to help add to the members' knowledge of business facts and figures.



First Row: Ellen Penelope Carr, Wilva E. Crawson, Karen Dawson, Linda Cloud Fite. Second Row: Patti Bess Fry, Linda Faye Fulcher, Esie Gardner, Evelyn Marie Murphy. Third Row: Patsy Bell Pittman, Amy S. Turner, Shirley Gama Wood. Not Pictured: Bobbie Lou Brettell, Mary Carter, Mary Hollowell, Billie Faye Moss, Cecilia Phillips, Lynn Rice.

# Scabbard and Blade

## OFFICERS

- E. E. FAVA .....*President*  
 J. T. RITCHIE .....*Vice-President*  
 T. A. HILL .....*Secretary*  
 R. BRISCOE .....*Treasurer*

Scabbard and Blade is a national honorary military fraternity for students in advanced Army, Air, and Naval Reserve Officers Training Corps, who have attained certain academic and military qualifications. Company "B" 8th Regiment, was founded at the University of Mississippi in 1940.

The Scabbard and Blade was organized in order to unite in close relationship the military departments of American universities and colleges; to preserve and develop the essential qualities of good and efficient officers; to prepare members as educated men to take a more active part and to have a greater influence in the military affairs of their communities; and, above all, to spread intelligent information concerning the military requirements of this country.

First Row: D. H. Anderson, R. Briscoe, F. D. Copeland, L. W. Dunaway, E. E. Fava. Second Row: C. Fondren, H. Garrett, F. A. Halbert, T. A. Hill, L. Lewis. Third Row: C. H. Reece, J. B. Russell, M. W. Sims.





First Row: Jane Berry, Sarah Grace Combs. Second Row: Polly Hunter, Rae Ragsdale. Not Pictured: Jane Montgomery, Lacy Wright.

## Sigma Alpha Iota

### OFFICERS

LACY WRIGHT ..... *President*  
 RAE RAGSDALE ..... *Vice-President*  
 JANE BERRY ..... *Secretary*  
 JANE MONTGOMERY ..... *Treasurer*

Sigma Alpha Iota is a national honorary musical fraternity for women which is found on the campuses of the leading colleges and universities of the United States. Membership is limited to those graduate and undergraduate music students who meet the requirements. They must be majoring or minoring in music, show exceptional musical ability, and possess a high scholastic rating. In addition to this the students must be recommended by the faculty of the Department of Music.

Whenever famous musicians visit the campus, they are met by members of Sigma Alpha Iota and are shown around the campus. Many times this group has the distinct privilege of having private meetings with these outstanding figures in the musical world. This gives them an opportunity for personal instruction and advice that they would not ordinarily have had.

First Row: Bob Barnett, Tom Coleman, Charles Ray Davis, Betty Farmer. Second Row: Roy Gunter, Bill McLain, Hardy Myers, Charles Pickering. Third Row: Freddie Travis, Harrell Weathersby. Not Pictured: Howard Owen Leach, Linda Mabus.

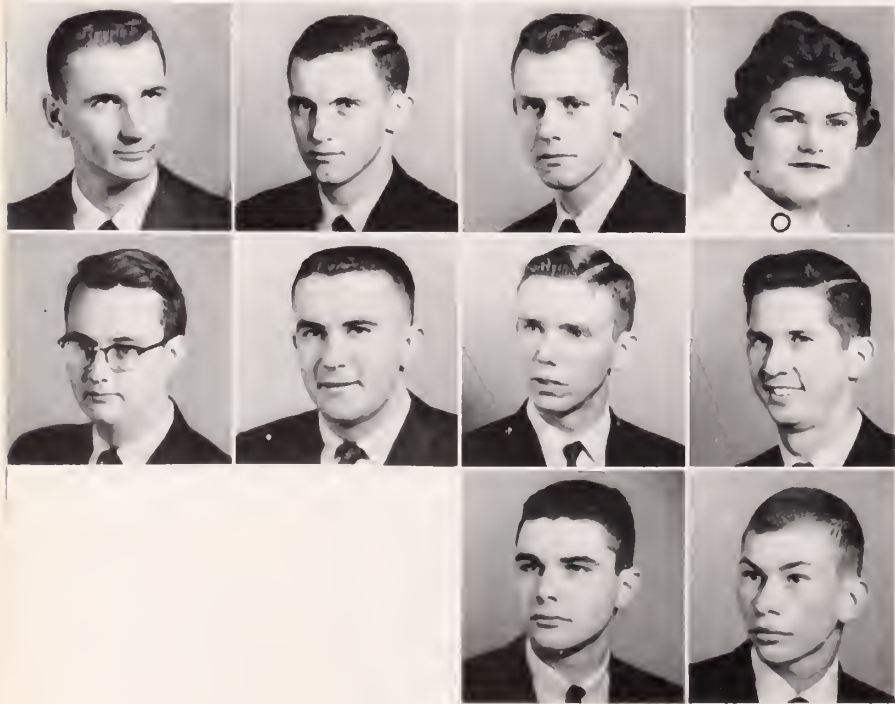

## Tau Kappa Alpha and Debate Club

### OFFICERS

ROY GUNTER ..... *President*  
 HOWARD OWEN LEACH ..... *Vice-President*  
 LINDA MABUS ..... *Secretary-Treasurer*

Tau Kappa Alpha is the honorary forensic fraternity at the University of Mississippi. The active membership of the chapter is composed of students and faculty members of the University who have been duly elected and initiated for participation in the University's program of forensics or other phases of original speech. To be eligible for active membership in the chapter, a student must be engaged in his second year of participation in the University's program, unless his forensic activity was begun in his senior year in high school, in which case, the first year of participation will be acceptable. He must also rank in the upper thirty-five percent of his class scholastically.



# Theta Sigma Phi

## OFFICERS

- EMMA FLAUFFT ..... *President*  
 FLEANOR JORDAN ..... *Vice-President*  
 BARBARA BENTZ ..... *Secretary*  
 JEAN WILLIAMSON ..... *Treasurer*

Theta Sigma Phi is a national honorary and professional fraternity for women in journalism. With chapters at most of the leading colleges and universities in the United States, Beta Eta Chapter was added as the chapter at the University of Mississippi in April of 1952. To become a member, a female student must major in journalism and maintain a 4.0 average or better in that field. Any woman in the journalistic professional world is eligible for membership.

Journalism students are recognized for their work in their junior year. Recognition from this group serves as an incentive for underclassmen to do their best work. After the goal has been attained, the member works to develop the ideals of the journalistic profession among women of this field.



First Row: Barbara Bentz, Sidna Brower, Emma Flaufft, Becke Huey. Second Row: Gale Sinnott, Julia Fife Taylor, Jean Williamson. Not Pictured: Eleanor Jordan.

# Westminster Fellowship

## OFFICERS

- JOY McLURE ..... *President*  
 JUDY LYNN ..... *Vice-President*  
 MARTHA SANDERS ..... *Secretary*  
 BILLY BROWN WILLIFORD ..... *Treasurer*

Westminster Fellowship is sponsored by the Presbyterian Church of Oxford. Membership is primarily composed of Presbyterian students; but is open to any student at the University who wishes to donate his time and talents to a working, church sponsored organization.

Its purpose is to help each member to have a personal, growing relationship with Christ; to unify students through Christian study, work, and fellowship; to develop a responsible sense of Churchmanship; to present Christian Witness as individuals and as a group to the Ole Miss Student body.

Various projects are undertaken by this group to better the atmosphere on the University campus and to help anyone who needs help. Excesses are sent to the needy and other such efforts are put forth. Westminster Fellowship meets for a program each Sunday night.

First Row: Joy McLure, Judy Lynn. Second Row: Martha Sanders, Billy Brown Williford.





# *Classes*

*. . . are the basic unit of the University Structure and represent distinctive steps in the student's progression from freshman to senior and from the adolescent to the mature mind. An atmosphere is provided where the student may work with others, thus creating a framework around which many friendships are built. Although the results are often viewed through lengthy columns of figures or pages of statistics, the ultimate achievement is the preparation of a young man or woman for a successful life in modern society.*







Studying does not come easy in the library.

Classes at Ole Miss are as many and varied as the people who attend them, and avenues of learning lead to almost any field of endeavor that the student might wish to pursue. Courses are offered ranging from the technical skills of engineering to the aesthetic beauty of art, and supplementing this is a library where both students and faculty may find abundant material on the subjects of their choice.

Students spend quiet evenings in preparation for classes.



A design student puts the finishing touches to a project.





## *Hours of Study...*

Some prefer to study in their rooms or in the library, others seek out the quiet atmosphere of a deserted classroom or even a bench in the grove. Some spend hours in preparation for each day's classes, others wait until exam week and cram.

Regardless of study habits, however, each student is aware of the importance of learning, and each benefits in some way by his stay at the University.

The last class of the week.

New language lab aids students in class conversation.



# *In the Quest for Knowledge*

Study break with study date.

... and then there are final exams.



No thinking problem here.





There are times when an occasional student dozes, as the daily routine becomes monotonous. There are times when it seems that the classes will never end and the weekend will never arrive, but, after the fun is over, the good student will always return with renewed vigor to the task of preparing for what lies ahead—a transition from the world of the university to the world that lies beyond.



The power of concentration.

In silent anxiety, students look for the result.



# Professionals



George Douglas Abraham  
Greenville; Kappa Alpha Law II

David B. Alexander  
Oxford Graduate

John Warner Alford  
McComb; Phi Delta Theta Graduate



Charles Thomas Anderson  
Gulfport; Kappa Alpha Law I

Jane Brown Anderson  
Bardwell, Ky. Graduate

Guy Lane Arbuthnot  
Clinton Graduate



Ray Douglas Baldwin  
Laurel Law II

Robert Glenn Barnett  
Hattisburg Law III

Charles C. Beall  
Batesville; Sigma Chi Graduate

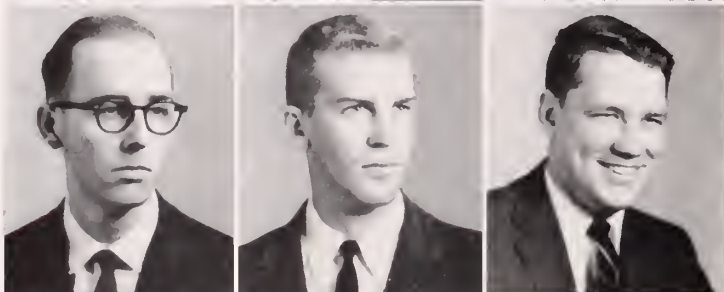

Richard Hamilton Beckham  
Amory Graduate

William Dean Belk, Jr.  
Clarksdale Law I

Charles DeWitt Blanton, Jr.  
Kings Mountain, N. C. Graduate



James F. Bodman  
Hattisburg; Phi Kappa Tau Law II

Robert May Boehm, Jr.  
Laurel; Sigma Nu Graduate

William Roy Boone  
Kosciusko; Sigma Chi Graduate

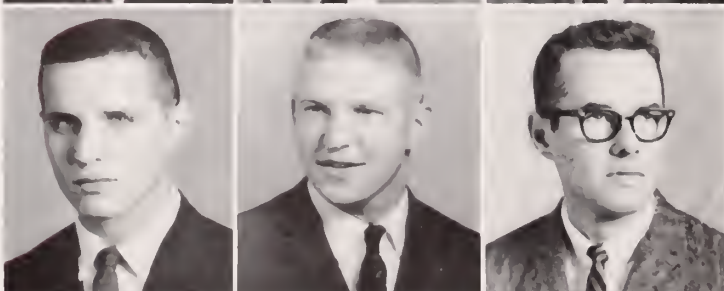

Hubert J. Boykin  
Cleveland Law III

John Robin Bradley  
Inverness Law II

Bruce Holmes Brady  
Brookhaven; Sigma Alpha Epsilon Law III



Thomas Pickens Brady, Jr.  
Brookhaven Graduate

Bettye Carolyn Brasfield  
Meridian; Kappa Kappa Gamma Graduate

Norman Leroy Breland  
Picayune Graduate



# Professionals

Charles Alexander Brewer  
University

Law III

Billy G. Bridges  
Jackson

Law III

Ida Sue Bridwell  
Cynthiana, Ky.

Graduate

Frank Lutz Bristes, Jr.  
Yazoo City; Pi Kappa Alpha

Graduate

Jane Marshall Brister  
Poplarville

Graduate

Charles Lawrence Brocato  
Clarksdale; Phi Delta Theta

Law III

Robert Larry Brown  
Sanatorium; Sigma Nu

Graduate

Norma Patrick Burrell  
Goodman

Graduate

James Edward Cahill  
Senatobia; Phi Delta Theta

Law III

Frank Carlton  
Greenville; Alpha Tau Omega

Law III

Hamlet Robinson Carter  
Pontotoc

Graduate

Harry L. Case, Jr.  
Oxford; Phi Delta Theta

Law I

William McLain Causey  
Shelby; Kappa Alpha

Law I

George Archie Chancellor, Jr.  
Hattiesburg

Graduate

Robert Walter Coccini  
Maben; Kappa Sigma

Law I

Sarah Grace Combs  
Arcadia, Fla.; Kappa Delta

Graduate

Ann Morris Connell  
Clarksdale; Chi Omega

Graduate

C. Willis Connell, Jr.  
Clarksdale

Law III

Alfred Eugene Corey  
Meridian

Law II

Charles Anthony Correia  
New Bedford, Mass.

Graduate

Christine Vianna Covington  
Goodman

Graduate

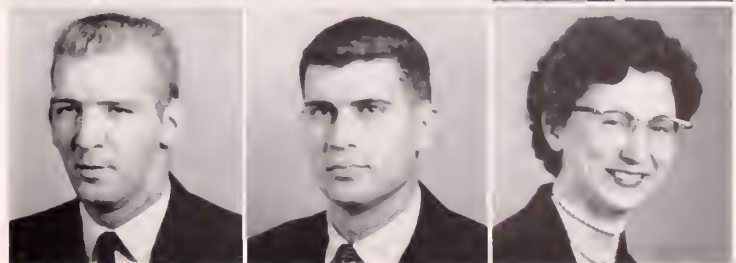
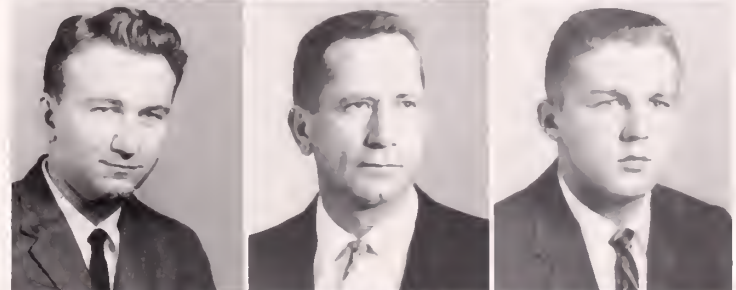
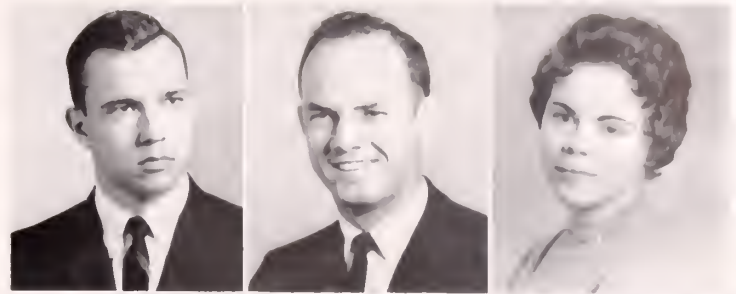

# Professionals



Bobby Mac Cox  
West Point Law I

Justin Lamar Cox  
Oxford; Kappa Alpha Law II

John Adam Crawford  
Jackson Law II

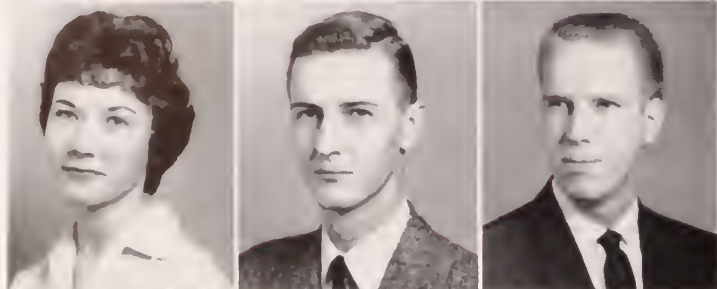

Polly Ann Crosthwait  
Drew Graduate

David Loxley Davidson  
University; Sigma Nu Graduate

Alvin Douglas Davis  
Jackson; Sigma Nu Graduate



Carolyn Phillips Dean  
Corinth Graduate

James P. Dean  
Corinth Law III

William T. Denman, III  
McComb Law I



Martha Jane Dennis  
Louisville, Ky. Graduate

Neville Deon Dunnan  
Garden City, Kansas Graduate

G. Jyles Eaves  
Louisville Law

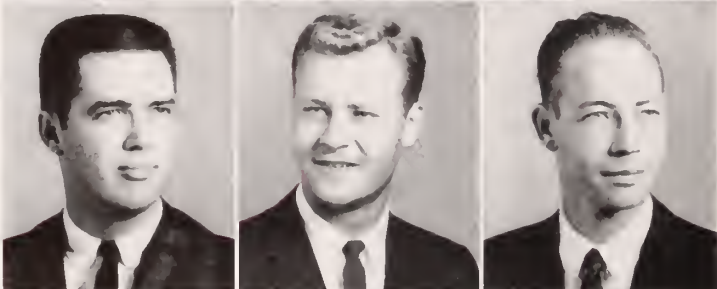

Richard Mack Edmonson  
Magee; Kappa Sigma Law I

Ralph B. Elston  
Fort Wayne, Ind.; Beta Theta Pi Law I

John Arlen Evans  
Mississippi City Law II



Phineas Derryl Evans  
Biloxi Graduate

James M. Ewing, Jr.  
Cleveland; Sigma Chi Graduate

Mark Thomas Finch  
Gulfport Law III



Hugh Craig Forshner  
Greenwood; Sigma Alpha Epsilon Law II

Mary Neal Foust  
Wynne, Ark.; Zeta Tau Alpha Graduate

John P. Fox  
Oxford; Pi Kappa Alpha Law III



# Professionals

James Louis Garner, Jr. Law I  
McComb; Phi Delta Theta

Robert Gatlin Gilder Law III  
Vardaman

Norman Lathaire Gillespie Law III  
New Albany

Aubrey Vastine Godwin Graduate  
Forest Home, Ala.

James Simms Gore Law II  
Houston; Delta Kappa Epsilon

Kirby Max Graves, Jr. Law III  
Roxie

James L. Gullett Law I  
Tuscumbia, Ala.

William Sidney Guy Law I  
Summit

(Mary) Melinda Gwin Graduate  
Indianola; Chi Omega

Lee Virden Hamberlin Law III  
Oxford; Phi Delta Theta

(Mrs.) Joanne Varner Hawks Graduate  
University

John Keith Henry Law II  
Union

Billy J. Herndon Pharmacy IV  
Aberdeen

Elizabeth Brown Herrington Graduate  
Oxford

James J. Hill, III Law III  
Okolona

James Dewey Hood Graduate  
Randolph

Arthur Eugene Huggins Law III  
Quitman

Mary Frances Humphries Graduate  
Itta Bena

Rolfe Lanier Hunt, Jr. Law I  
Eupora

Darryl Alden Hurt Law III  
Jackson

Eugene Taylor Jackman Graduate  
Oxford

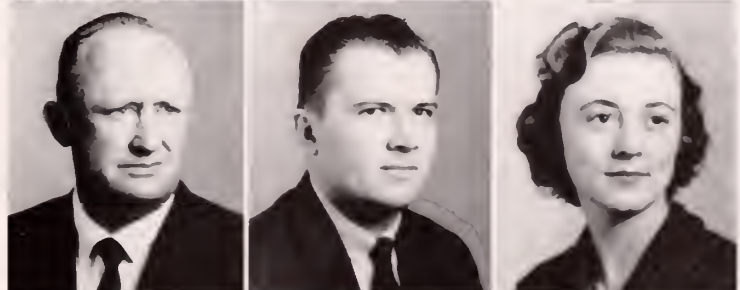
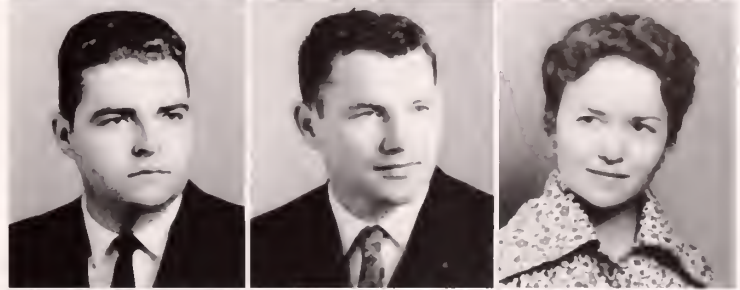
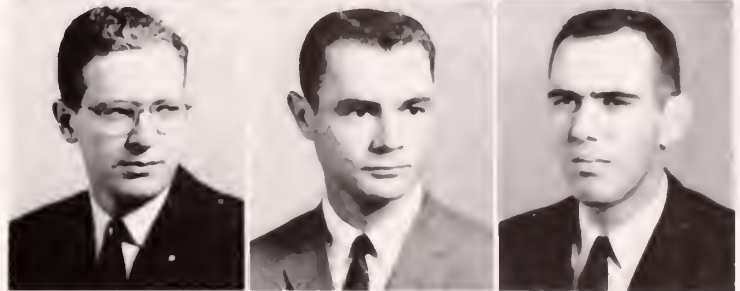

# Professionals

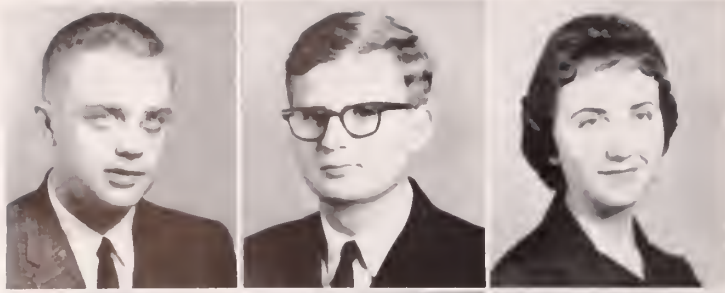

Ralph Stuart Johnson                      Law I  
University  
E. Grady Jolly, Jr.                      Law II  
Louisville  
Lena Mae Jolly                      Graduate  
Myrtle



William Bryan Jones                      Law III  
Aberdeen  
William Timothy Jones                      Law I  
McComb; Phi Delta Theta  
Bill I. Jordan                      Law  
Columbus



Daniel P. Jordan                      Graduate  
Philadelphia; Sigma Chi  
John Leslie Juniker                      Graduate  
University  
W. Van Kees, Jr.                      Law I  
Magee; Kappa Sigma



Michael L. Keleher                      Law II  
Albuquerque, N. M.; Sigma Chi  
Billy W. Keyes                      Law I  
Laurel; Sigma Nu  
John Rayburn King                      Graduate  
Malden, Mo.; Sigma Chi

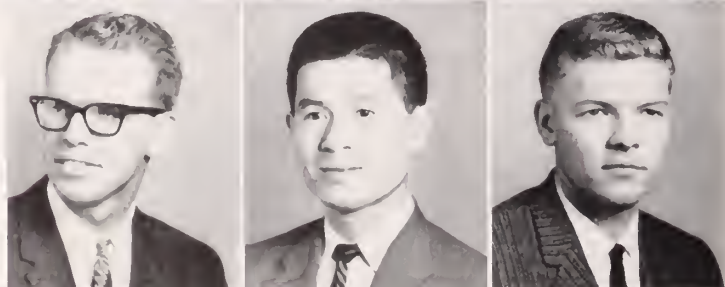

Dempsey G. Knight, Jr.                      Law II  
Meridian  
Hibu Ko                      Graduate  
Higashinari-Ku, Osaka, Japan  
Ralph Ivy Lawson                      Law III  
Oxford; Kappa Alpha

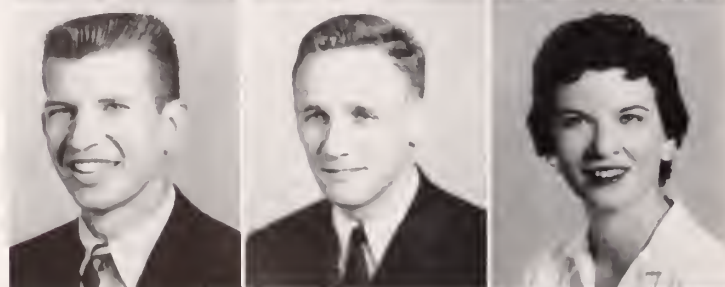

Thomas William Lester                      Graduate  
Laurel; Sigma Nu  
John Clark Love                      Law II  
Kosciusko; Sigma Chi  
(Mrs.) Elsie Hart Lyon                      Graduate  
Canton



G. Gordin Lyon                      Pharmacy IV  
Tchula  
Luther Love McDongal                      Law II  
Oxford  
Edwin Payne McKaskel                      Law II  
Cleveland; Lambda Chi Alpha



# Professionals

Ronald Keith McLaughlin Law III  
Vicksburg

Thomas Morgan McNeely, Jr. Law II  
Natchez

George Thomas McPherson Law I  
Meridian

Clyde C. McRaney, Jr. Law II  
Picayune; Pi Kappa Alpha

Woodrow K. McWhorter Law II  
Helena, Arkansas

Oscar Powell Mackey, III Law I  
Oxford; Delta Kappa Epsilon

Donald Kline Marcus Law III  
Vicksburg

Falton O. Mason Law II  
Oxford

James Cal Mayo Law I  
Louisville

Joseph Robert Meadows Law I  
Quitman; Pi Kappa Alpha

Norma Jean Merritt Graduate  
Jackson

Ralph Guy Metcalfe Law II  
Cleveland

Myron A. Methvin Law III  
Minter City

Herbert Kirkland Moore, Jr. Law II  
Sardis; Phi Delta Theta

Martha Marion Moore Law I  
Woodville

Dot Moseley Graduate  
Hopkinsville, Kentucky

Carolyn Yvonne Moss Graduate  
Tehula

Breed O. Mounger Law II  
Lylestown; Sigma Alpha Epsilon

Henry Hartfield Mounger Law III  
Oxford

E. L. Mullins  
Kingsport, Tennessee

John E. Mulhearn, Jr. Law III  
Natchez

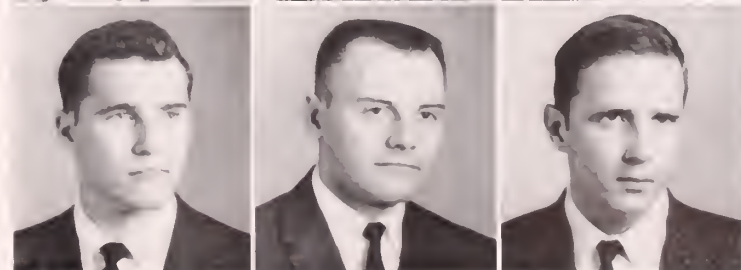
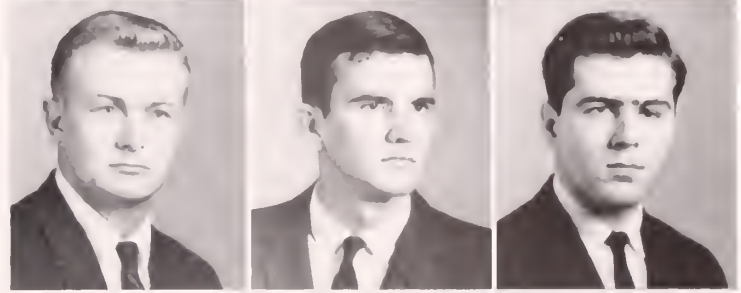

# Professionals



William S. Mullins, III  
Prairie Point; Kappa Alpha Law III

Phillip A. Murphy  
Vandalia, Illinois Graduate

Thomas Odis Murrah  
Parchman Graduate



Andrew Kincannon Nangle  
West Point Law II

William Richard Newman  
Jackson; Sigma Chi Graduate

Danny O'Beirne  
Natchez Law III

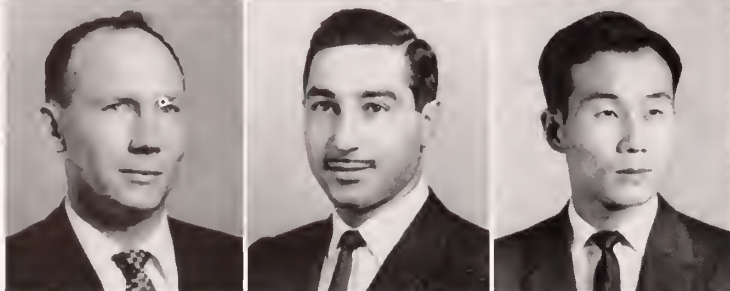

Edgar L. O'Neill, Jr.  
Pineville, Louisiana Law III

Herman Serkis Ovaginyan  
Topkapi, Istanbul, Turkey Graduate

Young Sook Park  
Seoul, Korea Graduate

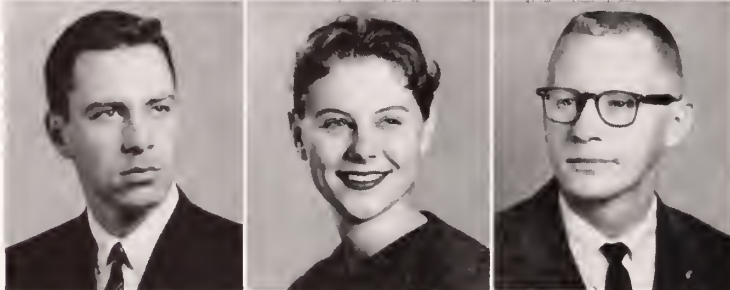

Ralph Lawrence Peoples  
Coffeeville; Sigma Alpha Epsilon Law III

Margaret Spivey Person  
Water Valley Graduate

Harry Wesley Petrie  
Memphis, Tennessee; Pi Kappa Alpha Graduate



Edmund Julius Phillips  
Quitman Law I

James A. Phyfer  
New Albany; Kappa Sigma Law II

Charles W. Pickering  
Taylorville; Sigma Chi Law III

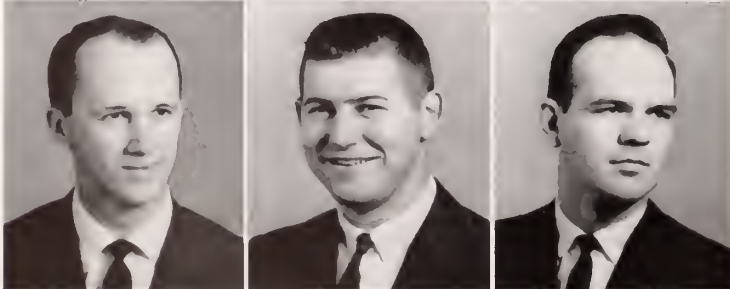

George Clemons Pittman  
Decatur, Georgia Graduate

Jack Homer Pittman  
Oxford; Pi Kappa Alpha Law III

Milton Henley Pittman  
Hattiesburg Graduate



Victor Boyd Pringle, Jr.  
Biloxi; Phi Delta Theta Law I

Joe Poppenheimer  
Memphis Law I

Robert Brooks Prother  
West Point Law I



# Professionals

Hollaman Martin Raney  
Greenville

Law III

James Everette Rankin  
Clinton

Law III

Thomas Jackson Riley  
Hattiesburg

Law III

William Harold Risher, Jr.  
Jackson; Pi Kappa Alpha

Graduate

A. H. Ritter, Jr.  
Amory

Law III

John Morris Roach  
McComb; Phi Delta Theta

Law I

James V. Robinson, Jr.  
Laurel

Graduate

John Stuart Robinson  
Jackson

Law III

William D. Rowell  
Pine Bluff, Arkansas

Graduate

Louie Frederick Ruffin  
New Augusta

Law III

Donald B. Ruiz  
Hattiesburg

Law II

Arthur Raye Saunders  
Brooksville

Law I

Thomas Banks Shepherd  
Lexington; Phi Delta Theta

Graduate

Wilburn Dwain Simpson  
Jackson

Graduate

David Watson Sloan  
Fort Smith, Arkansas

Graduate

Albert Tyler Smith  
Moorestown, New Jersey

Graduate

Eleanor Ann Smith  
Moorestown, New Jersey

Graduate

Hugh Virden Smith, Jr.  
Montgomery, Alabama

Law I

Earl Sievers Solomon, Jr.  
Greenville; Phi Epsilon Pi

Law III

Sylvia Allan Spears  
Oxford

Graduate

Jimmy Howard Stanton  
Cleveland

Graduate

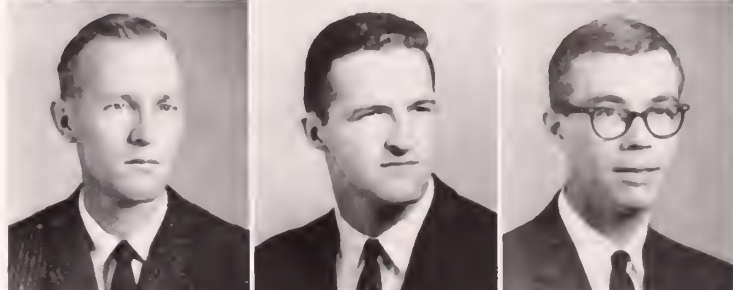

# Professionals



Alonzo Holmes Sturgeon  
Woodville Law III

John Calhoun Sullivan, Jr.  
Jackson Law I

George William Sutton  
London, Kentucky Graduate

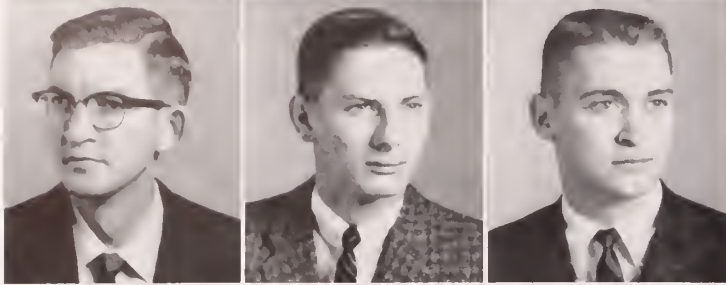

George Mitchell Swindoll  
Calhoun City; Beta Theta Pi Law I

Monroe David Tate, II  
Picayune; Beta Theta Pi Law I

Bennie Cole Taylor  
Water Valley; Delta Kappa Epsilon Graduate



Consuelo Del Valle Teichert  
University Graduate

Jerry O. Terry  
Brandon Law III

Charles Donald Thomas  
Collins Law II



James Kearney Travis, Jr.  
Hattiesburg Law I

Robert Cecil Travis  
Oxford Law II

Farrest Ward Underwood  
Baldwyn Graduate



Gerald Wayne Walsrop  
Randolph Graduate

Myrna Flo Wallace  
Coldwater Graduate

James A. Walter  
Columbus; Beta Theta Pi Law I

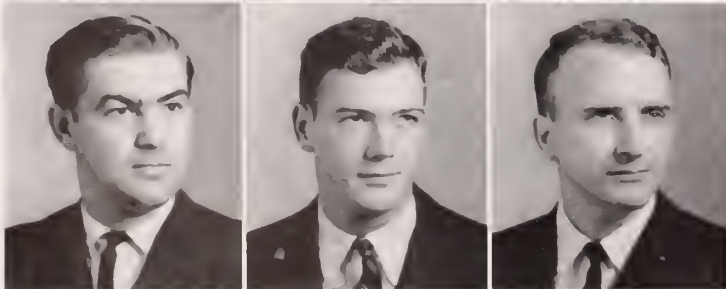

Joseph Wesley Watkins, III  
Baird Law II

Walker Ledyard Watters  
Vicksburg Law III

Carroll Eugene White  
Moorhead Law III



John Harris White, Jr.  
McComb; Pi Kappa Alpha Law III

Sue Lawson White  
Gillsburg Graduate

Bruce Lowell Whitsitt  
Abingdon, Illinois Law I



# Professionals

John Harvey Whitworth, Jr.  
Pontotoc; Pi Kappa Alpha

Law III

William Jackson Wiley  
Cleveland

Graduate

Samuel H. Wilkins  
Stonewall; Alpha Tau Omega

Law I

Bailey Robert Williams  
Corinth; Sigma Chi

Graduate

William E. Wilroy, Jr.  
Hernando; Delta Psi

Law III

Clay Wispell  
Las Vegas, Nevada; Sigma Phi Epsilon

Graduate

Robert W. Witt  
Scottsville, Kentucky

Graduate

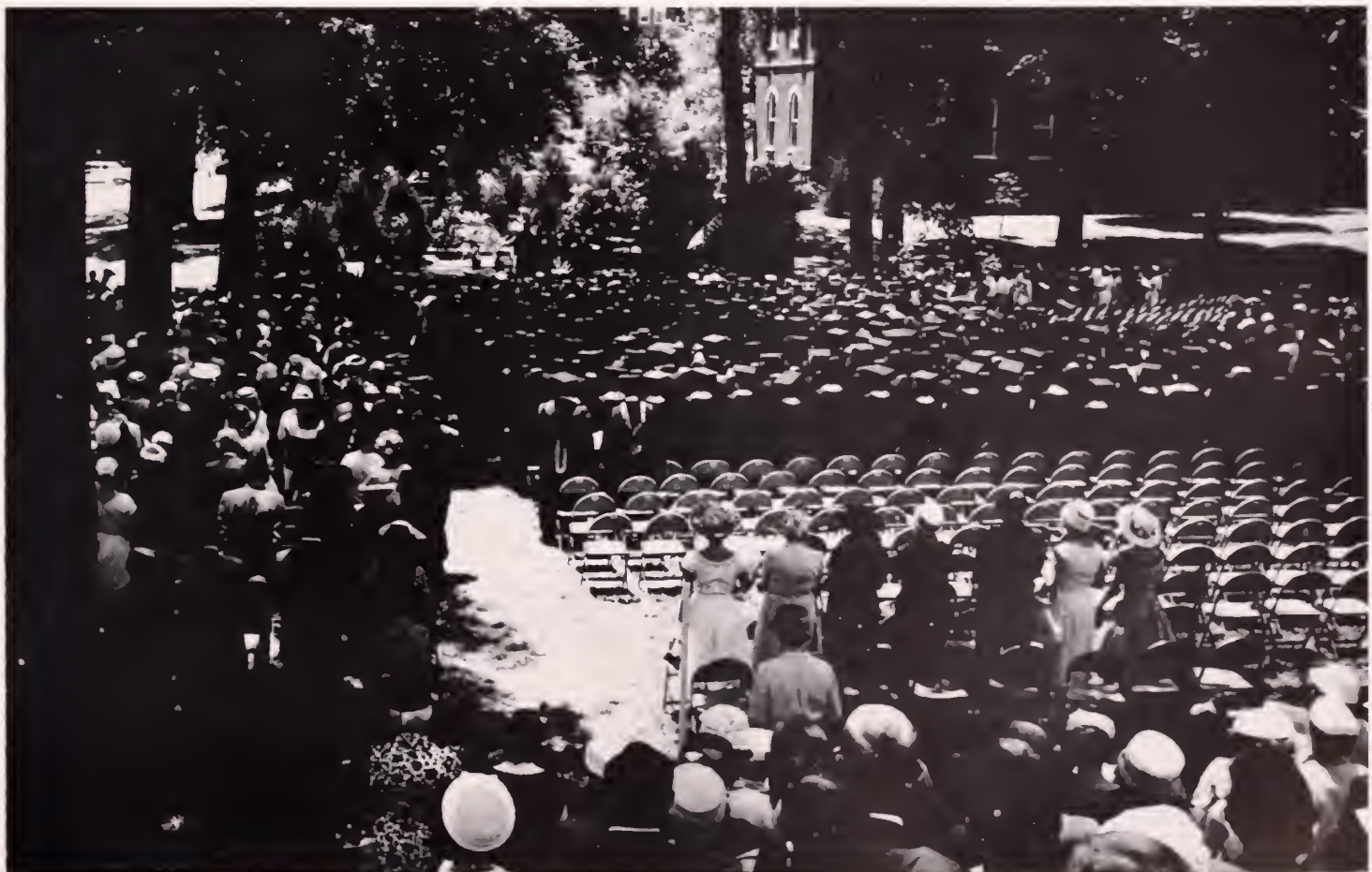

# Senior



- |   |           |
|---|-----------|
| Margaret Gail Abernethy<br>Okolona; Chi Omega         | L.A.      |
| Ann Carolyn Adams<br>Marks; Zeta Tau Alpha            | L.A.      |
| Bobby Lester Adams<br>Winona                          | Pharmacy  |
| Frank Lenrich Adams<br>Greenville                     | Commerce  |
| Melvin Lynn Adkins<br>Tupelo; Sigma Nu                | Commerce  |
| Helen Caroline Affeld<br>Chicago, Illinois            | Education |
| Mary Ann Albright<br>Dayton, Ohio                     | Education |
| Linda Buckner Aldrich<br>Natchez; Kappa Delta         | Education |
| Luther H. Aldridge<br>New Albany; Phi Kappa Psi       | Commerce  |
| Howard W. Alford<br>McComb                            | Commerce  |
| Don L. Alldredge<br>Colorado Springs, Colorado        | L.A.      |
| Coy Ann Allen<br>Vanceleave                           | Education |
| George Marshall Allen, Jr.<br>Amory; Sigma Chi        | L.A.      |
| William Henry Allen, Jr.<br>Tupelo; Kappa Alpha       | L.A.      |
| Bobby Joe Alston<br>Jackson; Sigma Chi                | Commerce  |
| John Turner Ames, Jr.<br>Hattiesburg; Alpha Tau Omega | L.A.      |
| John Charles Ammons<br>Port Gibson                    | Commerce  |
| David H. Anderson<br>Jackson; Sigma Chi               | L.A.      |
| James Noble Anderson<br>Jackson; Sigma Chi            | L.A.      |
| Enrique Anglade<br>Guayama, Puerto Rico; Delta Psi    | Pharmacy  |
| Jill Anthony<br>Jackson; Delta Gamma                  | L.A.      |



# Class

Richard Lloyd Arnold  
Jackson; Phi Delta Theta      Commerce

Carl Weis Aron  
Monroe, Louisiana; Phi Epsilon Pi      Pharmacy

Earnest Howard Austin  
Pontotoc      Education

Thomas Sedell Austin, Jr.  
Greenwood; Sigma Chi      Engineering

Hugh Coyt Bailey  
Jackson      Commerce

James P. Bailey, Jr.  
Paducah, Kentucky; Alpha Tau Omega      Commerce

Joan Brady Bailey      L.A.  
Jackson; Delta Delta Delta

Martha Elizabeth Baker      L.A.  
Coldwater; Alpha Omicron Pi

Modena Martin Baldwin      L.A.  
Laurel

Warren Noble Ball      Commerce  
Fayette; Kappa Alpha

Dan Thomas Ballard      L.A.  
Tupelo; Delta Kappa Epsilon

George Donald Banks      Commerce  
Amory

Jeptha Fowlkes Barbour, III      Commerce  
Yazoo City; Sigma Alpha Epsilon

Ashton Lee Barefoot      Engineering  
Montrose

Joseph Wayne Barker      L.A.  
Memphis, Tennessee; Kappa Alpha

Charles Edward Barranco      Commerce  
Greenwood

William Earl Basham      Education  
Paducah, Kentucky; Kappa Sigma

Jennifer Buford Beall      Education  
Batesville; Delta Gamma

Leon Jackson Beck, Jr.      L.A.  
Holly Springs

Barbara Jane Beemel      Education  
New Orleans, Louisiana; Alpha Omicron Pi

Gerald S. Beibers      Education  
Ripley

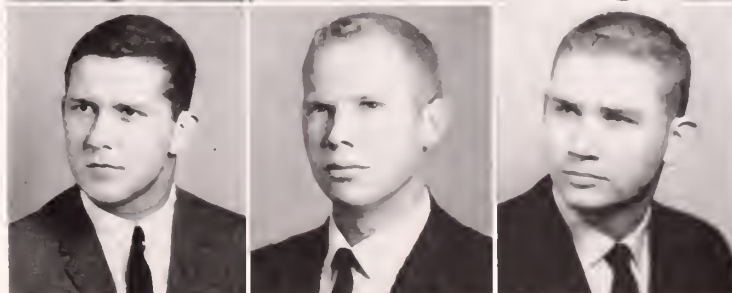
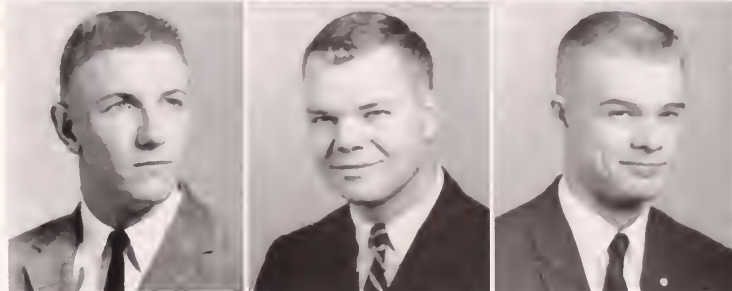
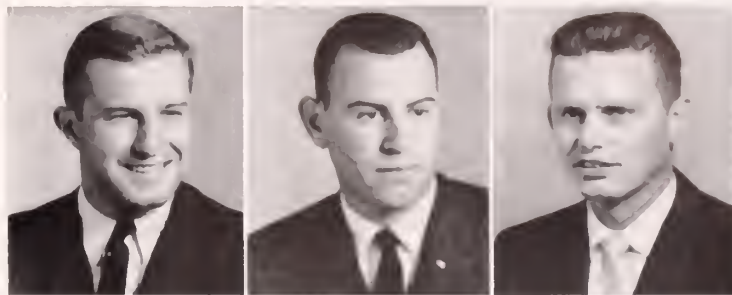

# Senior



Margaret Dooley Bell  
Vicksburg; Kappa Delta Commerce

Nancy B. Bennett  
Louisville; Delta Gamma Education

Barbara Mae Bentz  
Houston; Phi Mu L.A.

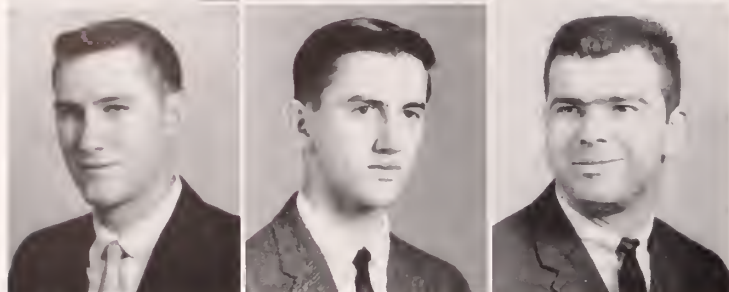

Jack Daniel Berry  
Prentiss Pharmacy

Edward Wyly Bigger  
Marion, Arkansas Commerce

John Larry Bishop  
Oxford; Kappa Sigma Commerce



George Edward Black  
Clarksdale; Kappa Sigma Commerce

John Louis Black, Jr.  
Jackson; Phi Delta Theta L.A.

Edward Prater Blackburn  
Decatur; Sigma Chi Education



Robert Alvin Blackmon  
Greenville; Phi Delta Theta L.A.

Charles Gray Blackwell  
Laurel Commerce

Thomas Brownlee Blair  
Jackson; Kappa Alpha Commerce



Lynda Vernelle Blakely  
Sardis Education

Mary Ann Blanchard  
New Orleans, Louisiana; Phi Mu Education

Walter J. Blessey  
Biloxi Commerce



Eddie Clark Boatwright  
Holly Springs Engineering

Eldon L. Bolton  
Biloxi L.A.

James Luther Bonner  
Tillatoba; Alpha Tau Omega L.A.



Walter Thomas Boone  
Clarksdale; Phi Delta Theta L.A.

Virginia Stuart Booth  
Hollandale; Delta Gamma Pharmacy

Margo Bostwick  
New Albany; Delta Delta Delta L.A.



# Class

Thomas D. Bounds, Jr.  
Oxford

Engineering

Aubrey Dale Boutwell  
Laurel

Commerce

Raymond H. Bradley  
Bearden, Arkansas

Engineering

Carl Wade Bradow  
Memphis, Tennessee

Engineering

Stephen Hodge Brasfield  
Jackson; Phi Delta Theta

Engineering

Roy Bailey Braswell  
Kosciusko; Sigma Chi

L.A.

Robert Bratton  
Oxford; Kappa Alpha

L.A.

Billie J. Bray  
Water Valley

Engineering

Nancy Clarke Brewer  
Booneville; Chi Omega

Commerce

Robert Beverly Briscoe  
Biloxi; Sigma Nu

Commerce

Mary Irene Bristow  
Tupelo

Education

Shirley Faye Broadhead  
Meridian; Zeta Tau Alpha

L.A.

Beverly Brown Brown  
Panther Burn

Commerce

Gerald Wayne Brown  
Meridian; Pi Kappa Alpha

L.A.

Auda E. Buchanan  
Niantic, Connecticut

Education

Dale Hattox Bullen  
Fayette

Commerce

John Phillip Burrow  
Gulfport; Delta Kappa Epsilon

Commerce

James H. Busby  
Meridian

Engineer

Joel Floyd Butler  
Jackson

Commerce

Mary Susan Butler  
Natchez; Kappa Delta

L.A.

Nedra Jane Butler  
Falkner; Kappa Kappa Gamma

L.A.

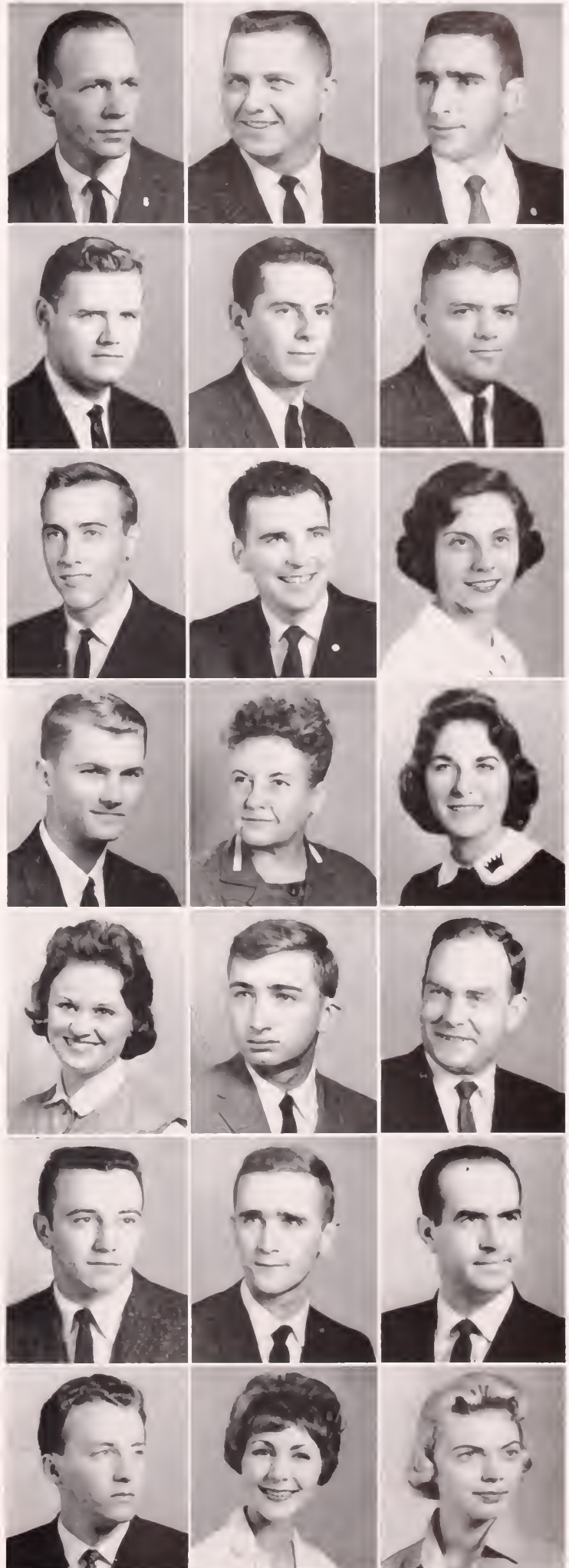

# Senior

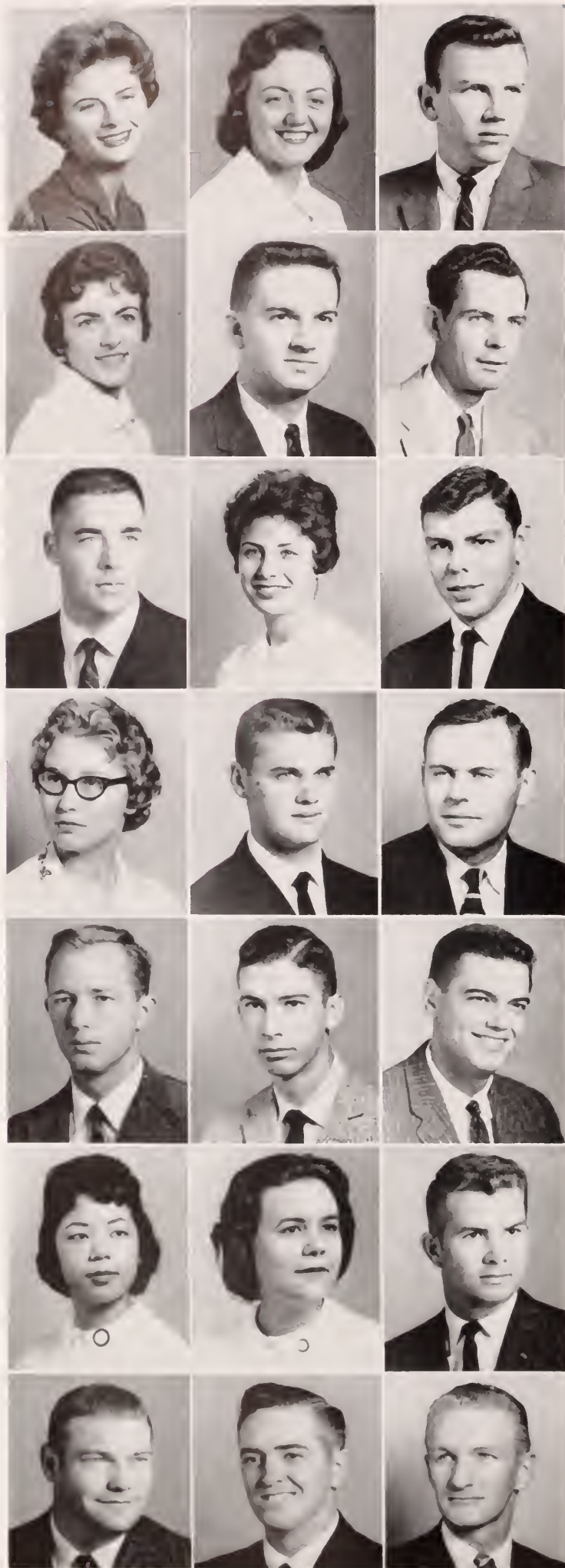

- |  |             |
|--|-------------|
| Suzanne E. Butler<br>Jonestown; Chi Omega                  | L.A.        |
| Frances Vira Caillouet<br>Greenville                       | Commerce    |
| Charles A. Calhoun<br>Oxford                               | Engineering |
| Gloria Marian Camp<br>Jackson; Kappa Kappa Gamma           | Engineering |
| Dennis A. Canada, Jr.<br>Coldwater; Delta Kappa Epsilon    | Commerce    |
| Billy Norman Carlisle<br>New Albany                        | Commerce    |
| Donald Gary Carr<br>Arlington Heights, Illinois; Sigma Nu  | Commerce    |
| Robin Dare Carruth<br>McComb; Kappa Delta                  | Education   |
| Winifred Frank Carter, Jr.<br>Grenada                      | Engineering |
| Sandra R. Catledge<br>Eupora                               | Pharmacy    |
| Richard Cullen Chambers<br>Ocean Springs; Delta Psi        | L.A.        |
| Lawrence Earl Chandler<br>Oxford                           | Commerce    |
| Arthur C. Chapman<br>Tampa, Florida; Alpha Tau Omega       | L.A.        |
| Walter Scott Chapuis<br>Grenada                            | Commerce    |
| Emmett B. Chiles, III<br>Joiner, Arkansas; Alpha Tau Omega | Commerce    |
| Pearl Louise Chu<br>Greenville                             | Education   |
| Betty Elizabeth Clark<br>Mason, Tennessee; Kappa Delta     | Education   |
| Gerald Barnett Clark<br>Olive Branch; Alpha Tau Omega      | Engineering |
| John W. Clark<br>Oxford                                    | Commerce    |
| Floyd Clinton Cleveland<br>Summit                          | Engineering |
| Keith Delane Coates<br>Toccoola                            | Engineering |



# Class

Mary Judith Cobb L.A.  
Keo, Arkansas

Anita Faye Coe L.A.  
Lambert; Phi Mu

Fred Simms Coffey Engineering  
Oxford

Joseph Dale Coleman L.A.  
Picayune

Mary Pat Coley L.A.  
Tupelo; Kappa Delta

Joe R. Colingo Commerce  
Jackson; Kappa Alpha

Harry R. Collins Pharmacy  
Indianola

Ike Jarred Collins Commerce  
Rolling Fork; Pi Kappa Alpha

Jane Ellen Collins Education  
Atlanta, Georgia

Robert Smith Collins Commerce  
New Orleans, Louisiana; Sigma Alpha Epsilon

Edward Peacock Connell Law  
Clarksdale

Patrick Anthony Connors L.A.  
Newport News, Virginia; Sigma Chi

Guy Tate Conway Pharmacy  
Itta Bena; Alpha Tau Omega

Donald B. Cook L.A.  
Meridian

Floyd Dean Copeland L.A.  
Jackson; Phi Delta Theta

Ellis J. Corkern Education  
Tylertown

John Thompson Cossar Commerce  
Charleston; Sigma Nu

Dal M. Covington Commerce  
Ripley

Robert Crespino Commerce  
Greenville

Sherry Ross Crook Education  
Long Beach, California; Phi Mu

Jerry Norwood Crout L.A.  
Clarksdale

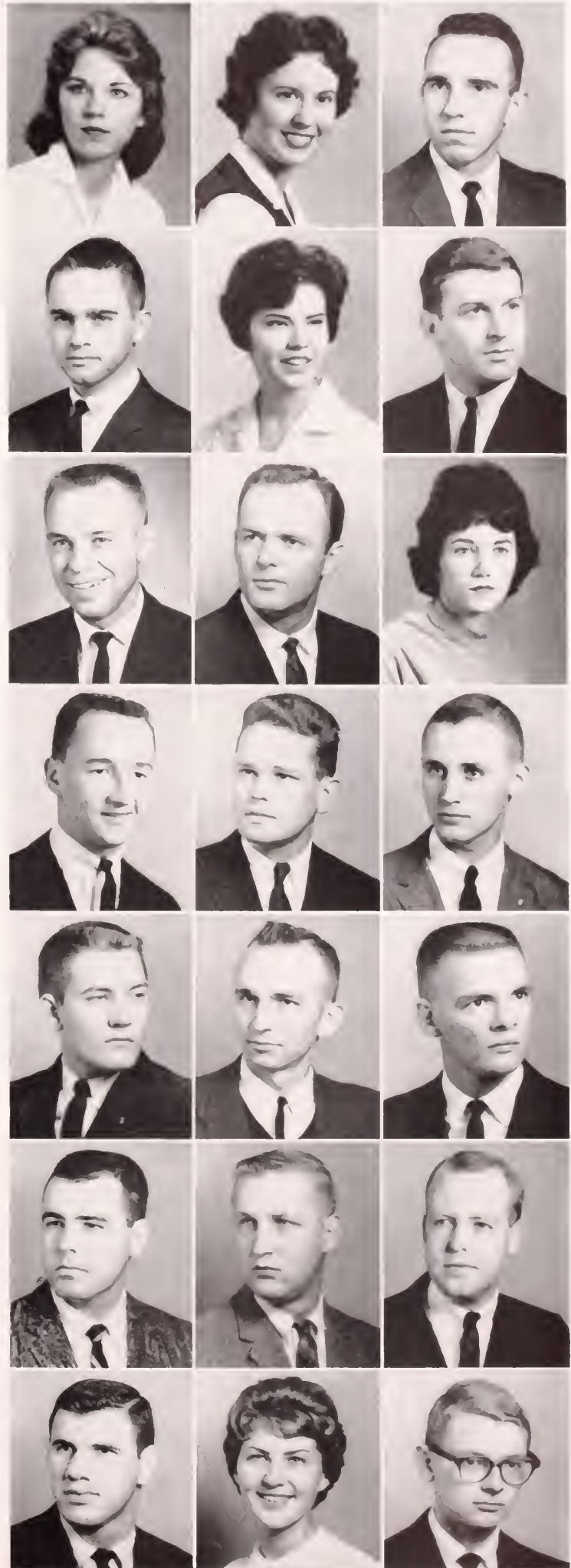

# Senior



Wilva Eugzene Crowson  
Oxford Commerce

Milton Joseph Cuevas  
Bay St. Louis; Kappa Sigma Commerce

Theodore Harding Cunningham  
Lewistown, Pennsylvania Commerce



Trudys Diane Curlee  
Rienzi; Zeta Tau Alpha L.A.

Carolyn Celeste Curtis  
Shreveport, Louisiana Education

Val Sanford Cuthbert  
Lake Village, Arkansas; Sigma Alpha Epsilon Commerce



Pierce E. Daggett  
West Point L.A.

Arun Kumar Dalal  
Calcutta, India Engineering

Malcolm S. Dale  
Monticello; Alpha Tau Omega L.A.



Edward R. Daley  
Batesville Engineering

Massimo A. d'Amnassa  
Naples, Italy Commerce

John L. Daniel  
Memphis, Tennessee Pharmacy

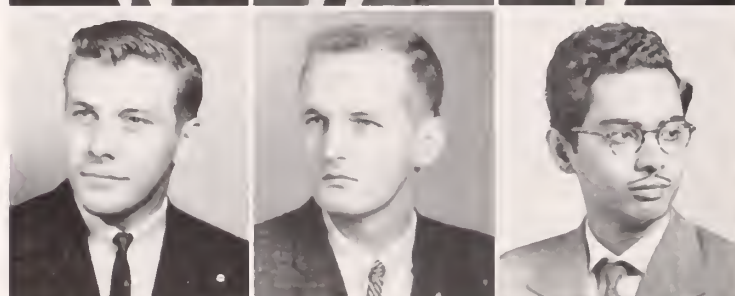

Lewis Howard Daniel  
Memphis, Tennessee Pharmacy

Lundy Webb Daniel  
Raleigh Commerce

Biswendra Narayan Dasgupta  
Calcutta, India Engineering



Michael Anthony Dasovich  
Chicago, Illinois Engineering

Nan Davidson  
Grenada; Delta Delta Delta L.A.

Cecil Pat Davis  
Ashland Engineering



Charles Ray Davis  
Canton; Sigma Chi L.A.

Dudley Russell Davis, Jr.  
Houlka Education

Jack Roy Davis  
Oxford Commerce



# Class

Kimbrough Davis Jackson	Engineering
Sam Ragland Davis Whitehaven, Tennessee; Beta Theta Pi	Education
Claude L. DeLoach, Jr. Little Rock, Arkansas; Kappa Sigma	Commerce
Oran Leon DeLoach Greenville	L.A.
William W. Denton Shelby; Phi Delta Theta	Commerce
John Herbert Dickinson Clarksdale; Sigma Alpha Epsilon	Commerce
William L. Dillon Hernando	Commerce
J. W. Dilmore Magee	Commerce
Tommie L. Dixon Taylorsville	L.A.
Betty Dolton Jackson; Chi Omega	Commerce
Alvon H. Doty, Jr. Jackson; Phi Delta Theta	Commerce
Arthur Warren Doty Jackson; Sigma Chi	Pharmacy
Marjorie Metts Douglass Etta	Commerce
Morris Calvin Drees Oxford	Commerce
Claudette Dugger Batesville	Pharmacy
Lawrence W. Dunaway Hollandale; Phi Delta Theta	Commerce
Anne Jane Duncan Ripley; Alpha Omicron Pi	Education
Billy Joe Duncan Oxford	Engineering
Joyce Marie Dunn Clarksdale; Delta Delta Delta	Commerce
Walter Manning Earley, Jr. Reading, Massachusetts	Commerce
Van Phillip East, Jr. Oxford; Kappa Sigma	Pharmacy

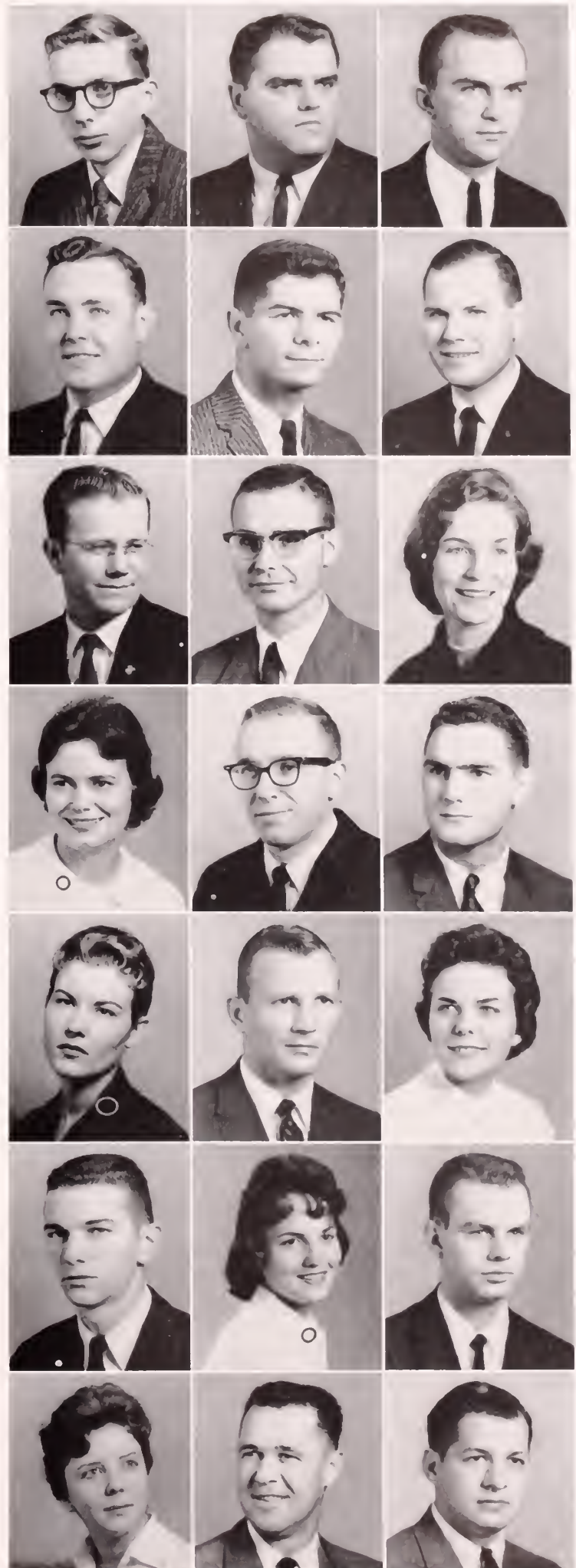

# Senior

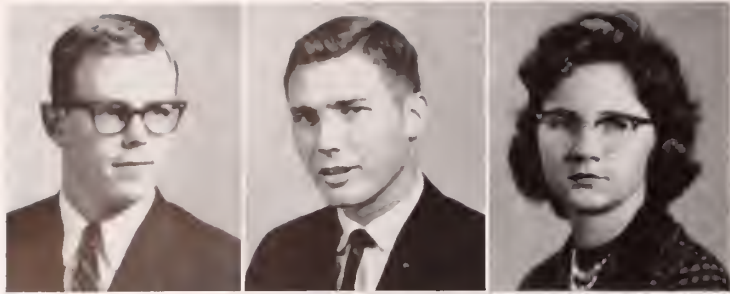

Stewart Douglas Easterby  
Vicksburg Education

George Hampton Edmonson, Jr.  
Magee; Kappa Alpha Pharmacy

Janet Ann Edrington  
Paragould, Arkansas L.A.



Charles Edward Edwards  
Jackson; Alpha Tau Omega L.A.

Donald Ray Edwards  
Jackson; Alpha Tau Omega L.A.

Jo Edwards  
Water Valley L.A.



Robert Scott Edwards  
Jackson; Alpha Tau Omega Commerce

Ron Lloyd Edwards  
Ainsworth, Iowa; Sigma Nu Commerce

Billy Webb Elkins  
Laurel Pharmacy



Charles G. Ellis  
Jackson; Pi Kappa Alpha L.A.

John Edward Ellis  
Vicksburg Commerce

Diane Katherine Enchelmayer  
Glencoe, Illinois; Alpha Omicron Pi L.A.



Henry Joseph Endt, Jr.  
Ocean Springs; Delta Psi Education

Sue Ellen Ervin  
Memphis, Tennessee; Zeta Tau Alpha L.A.

Marvin Harvey Farris  
Dorsey Education



Ernest Edward Fava  
Shelby Commerce

Nancy Ferguson  
DeWitt, Arkansas Education

Robert Davis Field  
Centerville; Phi Delta Theta L.A.

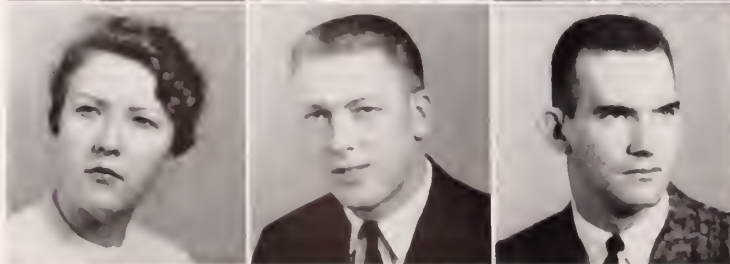

Betty Frances Fincher  
Jackson; Kappa Kappa Gamma Pharmacy

Robert H. Fisher  
Memphis, Tennessee; Phi Delta Theta Education

James A. Fichett, Jr.  
Oxford; Sigma Chi Education



# Class

Emma Flautt  
Tutwiler; Delta Delta Delta

Russell E. Fleming  
Natchez

Cary L. Fondren  
Clarksdale; Phi Delta Theta

Marion Lloyd Ford  
Batesville

R. Ann Ford  
Pascagoula; Delta Gamma

William Watkins Ford  
Jackson; Phi Delta Theta

Jackie Fore  
Gulfport; Kappa Kappa Gamma

Claude W. Foster  
Brookhaven

James B. Foster  
Wynne, Arkansas

Frank Marshall Freeman, Jr.  
Memphis, Tennessee; Pi Kappa Alpha

Millard Lee French  
Water Valley

Arthur W. Frierson  
Oxford

John Arthur Fulford  
Arlington, Virginia

Rudolph Silas Fulton  
Louise

R. G. Gabbart  
University

Edmund Dickinson Gabriel  
Jackson; Phi Kappa Psi

George Louis Gafford  
Water Valley; Delta Kappa Epsilon

Dale Eugene Gallagher  
Natchez

Elsie Katherine Gardner  
Oxford

Thomas Leo Garrett, Jr.  
Camden, Arkansas

Lamar Wilson Gatewood  
Forest; Pi Kappa Alpha

L.A.

Education

Commerce

Commerce

L.A.

Commerce

Education

Pharmacy

Education

Commerce

Education

Education

Commerce

L.A.

Education

L.A.

Education

Education

Commerce

L.A.

Commerce



# Senior



Margaret Love Gathright  
Oxford; Chi Omega L.A.

Mary Katie Gillis  
McComb; Chi Omega Education

Gwynne Middleton Gladden  
Shelby L.A.



William Earl Godbold  
Tunica; Phi Delta Theta Commerce

Lake Gibbs Goodwin  
Utica; Sigma Alpha Epsilon Commerce

Shelby Duke Goza  
Rosedale; Kappa Alpha Education



Martha Grant  
Grenada; Delta Delta Delta L.A.

Charles Scott Grantham, Jr.  
Lambert L.A.

Shelby Smith Grantham  
Jackson; Kappa Kappa Gamma L.A.



Betty Ross Graves  
Mer Rouge, Louisiana; Phi Mu Education

Paul Edward Gray  
Laurel; Kappa Alpha L.A.

Paul Edward Greene  
High Point, North Carolina L.A.

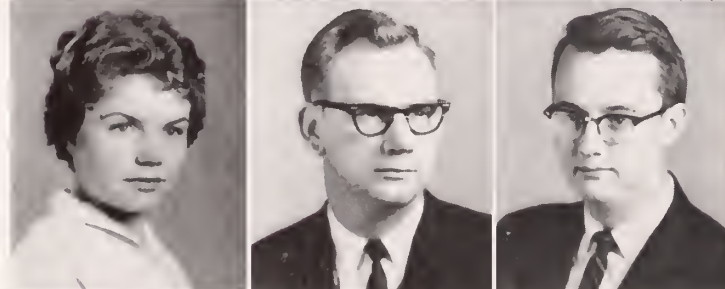

Virginia Lee Greene  
Las Vegas, Nevada Education

Homer C. Greer  
University Education

Keno Roy Gunter  
Greenville L.A.

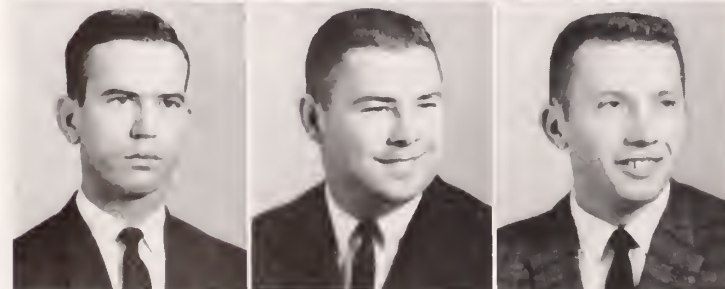

William Bibb Gurley  
Dorsey Commerce

Charles Richard Guyton  
Tupelo; Sigma Chi Commerce

Thomas Zane Hale  
Pontotoc Education



Carl Wayne Hamilton  
Vardaman Pharmacy

Alice Joy Hammond  
Houston, Texas; Kappa Kappa Gamma Education

Charles Robert Hand  
Philadelphia; Sigma Chi L.A.



# Class

William L. Hand L.A.  
Philadelphia

Bill Helms Hannaford Engineering  
Oxford

Barbara Adams Hardin Education  
Macon; Chi Omega

Judith Viola Harrington Education  
Jackson; Kappa Delta

James Clarence Harris Commerce  
Corinth

Daniel Earl Harrison Engineering  
Tiptersville

James E. Harwell, Jr. Commerce  
Meridian

Louis Ralph Havens Commerce  
Calhoun City

Cas Edgar Heath Commerce  
Grenada

Jerome Dean Heltz L.A.  
Reserve, Louisiana

Sally Carter Henderson Education  
Memphis, Tennessee; Kappa Delta

Billy Wayne Herbert L.A.  
North Carrollton; Pi Kappa Alpha

Ann Marie Hicks L.A.  
Natchez; Kappa Delta

Colquitt Keeling Hicks Commerce  
Oxford; Delta Kappa Epsilon

Jessee Robert Hightower Engineering  
Itta Bena; Kappa Sigma

Thomas Alfred Hill L.A.  
Gulfport

Winifred Curtis Hill L.A.  
Oxford; Sigma Nu

Robert Michael Hobbs Commerce  
West Memphis, Arkansas; Sigma Phi Epsilon

Gene Hock Commerce  
Anchorage, Alaska; Beta Theta Pi

Ross Allen Hodge Commerce  
Greenville

Curtis Edwin Hodges Pharmacy  
Ackerman

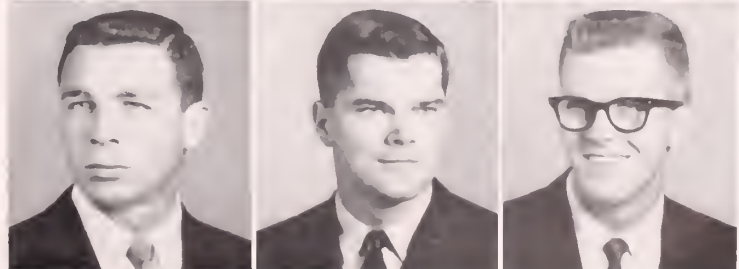
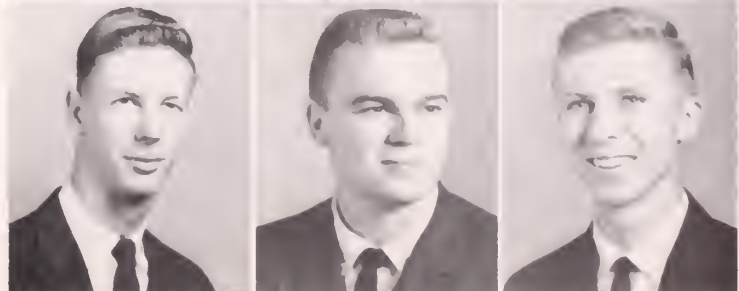
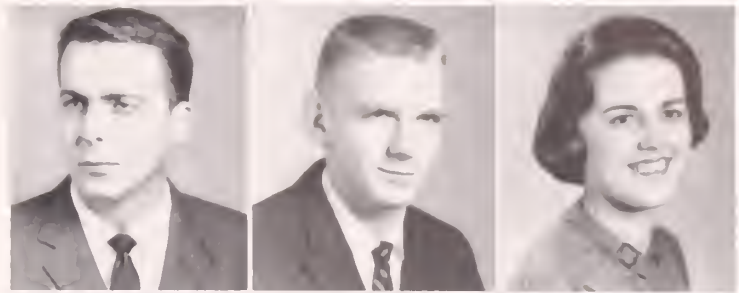

# Senior



David G. Hodo  
Amory; Kappa Alpha Commerce

Aubert B. Holaday, III  
Louise Engineering

Sally King Holcomb  
Clarksdale; Chi Omega L.A.

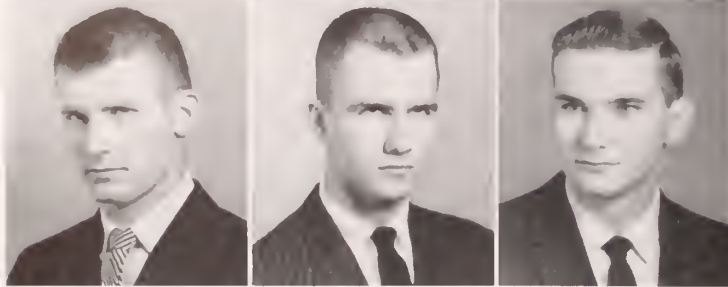

George Taylor Hoover  
Wibrentwood, New York Engineering

Homer Lamar Howard  
Winona; Pi Kappa Alpha L.A.

Hubert T. Huddleston  
Summit; Pi Kappa Alpha Engineering



Martha Ann Huddleston  
Tchula; Kappa Delta L.A.

Mary H. Hudson  
Canton Pharmacy

Rebecca Ann Huey  
Pontotoc; Kappa Delta L.A.

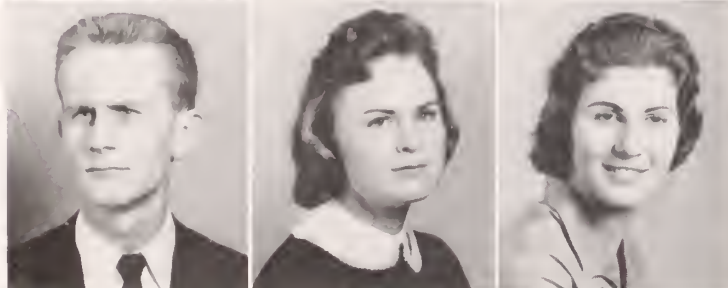

Bobby Joe Huff  
Corinth L.A.

Geraldine Hunt  
Grenada; Zeta Tau Alpha L.A.

Polly Jane Hunter  
Mantee L.A.

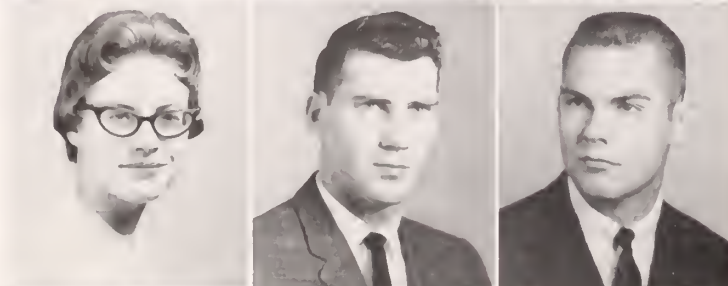

Ann Garrott Hutchins  
Inverness; Kappa Delta Education

Willard Benjamin Inman  
Flora Commerce

Charles D. Jackson  
Como Commerce



Howard C. Jameson  
West Point Commerce

Joan Jeffrey  
Wagoner, Oklahoma; Alpha Omicron Pi L.A.

Lilyan Ling Joe  
Cleveland Commerce



R. Linda Johason  
Baldwyn; Delta Gamma Education

Bennie Wade Johnston  
Nettleton Commerce

Bennie Susan Jones  
Logan, West Virginia L.A.



# Class

Dewitt Jones, Jr. L.A.  
Ripley

Eugenia Lewis Jones Education  
Vicksburg

Ira Charles Jones Pharmacy  
Carthage

Richard H. Jones, Jr. Commerce  
Clarksdale

William Kelly Jones L.A.  
Meridian; Pi Kappa Alpha

Brad B. Jordan Engineering  
Helena, Arkansas

Cynthia Anne Karer L.A.  
Laurel; Kappa Delta

Harold D. Kay L.A.  
Iuka

Russell F. Kearney, Jr. L.A.  
Money; Sigma Nu

Virginia Marie Keesee L.A.  
Lula; Chi Omega

James Edward Keeton L.A.  
Columbus; Phi Delta Theta

Louis D. Keller Pharmacy  
Hahnville, Louisiana

Carroll A. Kemp, Jr. Commerce  
Hazlehurst; Pi Kappa Alpha

Barbara Ann Kerr Engineering  
Aubrey, Arkansas; Alpha Delta Pi

Billy Woodrow Key Engineering  
Batesville

Patricia Ann King Commerce  
Memphis, Tennessee; Alpha Omicron Pi

Leo Allen Kinney, Jr. Engineering  
Clarksdale

Ann S. Klaus Education  
Macon; Delta Gamma

Philip Jerome Kline Commerce  
Anguilla

Beth Koehler Education  
Robinsonville; Chi Omega

Carolyn Elizabeth Koehler Education  
Robinsonville; Chi Omega

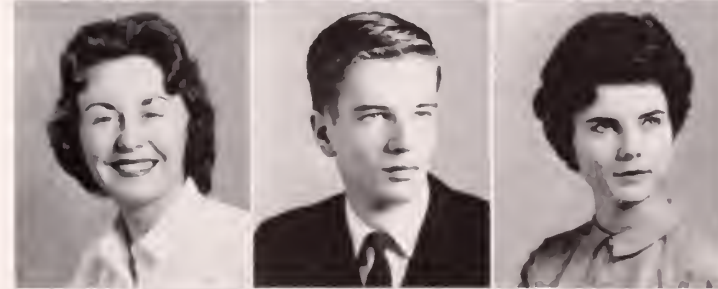
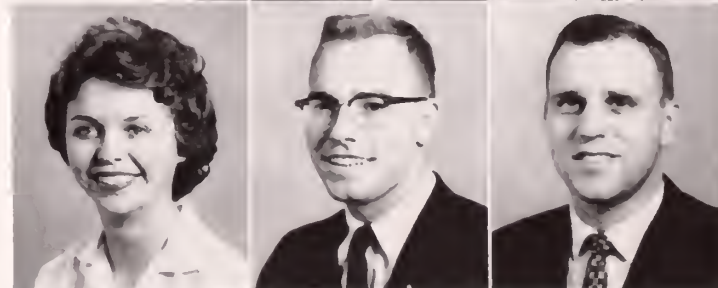

# Senior

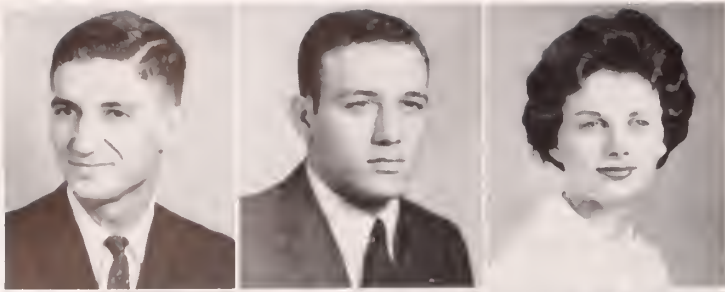

Joseph Andrew Labella  
Indianola; Beta Theta Pi

Commerce

Vincent Paul Labella  
Indianola; Kappa Sigma

Commerce

Barbara Jane LaBerge  
Laurel; Delta Delta Delta

Education



E. Louise Lake  
Aberdeen; Phi Mu

Education

Libby Lake  
Grenada; Delta Delta Delta

L.A.

Richard Singer Latimer  
Kingsport, Tennessee; Phi Delta Theta

Engineering



John Richard Laws  
Columbus; Kappa Alpha

Commerce

William Hershall Lee  
Natchez

Engineering

Billy J. Legg  
Oxford; Sigma Nu

Commerce

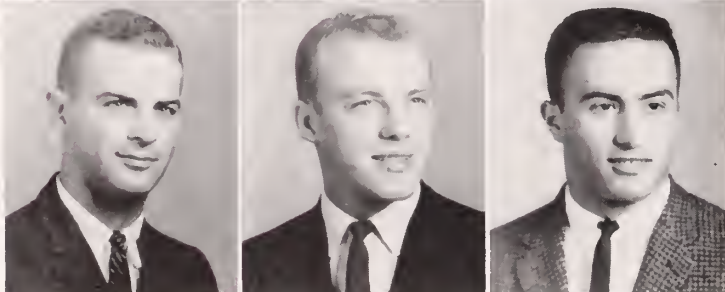

George Leighton Lewis  
Oxford

L.A.

John Robert Little  
Raleigh; Sigma Nu

Pharmacy

Joseph Lobue, Jr.  
Hammond, Louisiana

Pharmacy

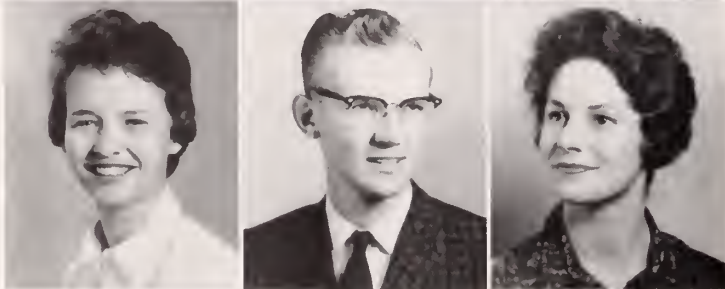

Sara Kay Lockard  
McComb; Delta Gamma

Education

James Eugene Long  
Shannon

Education

Martha Early Lovelace  
Indianola

Education

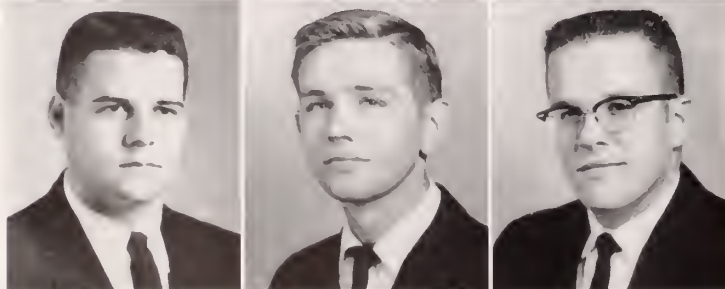

Hugh Greer Lovelady  
Decatur, Arkansas

L.A.

Jimmy Britt Lovett  
Forest; Pi Kappa Alpha

Commerce

Donald Wayne Lowe  
Memphis, Tennessee

Engineering

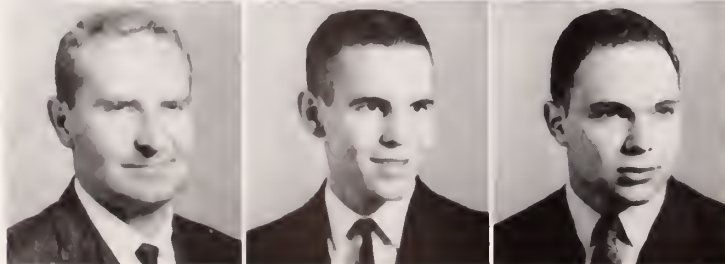

Joseph D. Lowe  
Water Valley

L.A.

James Walter Lucas  
Jackson

Engineering

Mervyn Leonard Lurie  
Clarksdale; Phi Epsilon Pi

Commerce



# Class

Aileen Douglass Lynch  
Chicago, Illinois

L. George Lynch  
Oxford; Kappa Sigma

Julia Catherine Lynn  
Jackson; Chi Omega

Zona Dale Lyons  
New Albany

Hubert H. McAlexander, Jr.  
Holly Springs; Pi Kappa Alpha

Teresa Ellen McAlister  
Mississippi City; Chi Omega

Mollie Allen McAmis  
Corinth; Chi Omega

James Neal McCallum  
Greenville

Robert Parker McConnell  
Yazoo City

Jack McCormick  
Bruce

Jo Ann McFarland  
Bay Springs; Kappa Kappa Gamma

Charles E. McGee, Jr.  
Dallas, Texas; Sigma Chi

Susan Patricia McKay  
Jackson; Zeta Tau Alpha

James Norman McLeod  
Jackson; Sigma Nu

Donna Joy McLure  
Laurel; Delta Delta Delta

Kenneth Lowell McMillan  
Oxford

Patricia Ann McRaney  
McComb; Kappa Delta

James Clopton McRee  
Greenville

Jimmy Victor MacNaughton  
Falls Church, Virginia

James H. Madison, Jr.  
Fayette

Philip Eugene Mansfield  
Hattiesburg

Education

Commerce

L.A.

L.A.

L.A.

L.A.

Education

L.A.

Commerce

Pharmacy

L.A.

Education

L.A.

L.A.

Education

L.A.

L.A.

L.A.

Engineering

Pharmacy

Pharmacy



# Senior



Jacqueline Martin  
Tupelo; Chi Omega Education

Loy G. Martin  
Water Valley Commerce

Rufus E. Martin  
Laurel Engineering

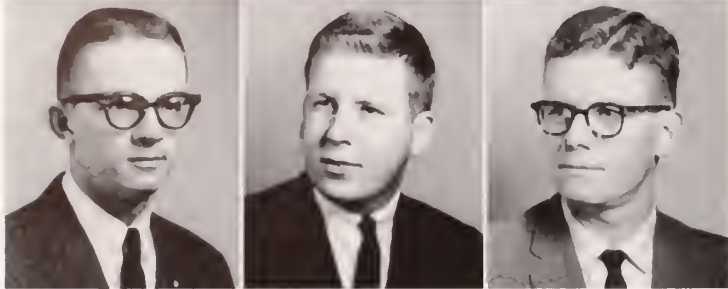

Robert Virgil Massengill  
Brookhaven; Phi Delta Theta Commerce

James Hamilton Mathews, Jr.  
Greenville Commerce

John T. Mattin  
Oxford Commerce



Janell Maxwell  
Drew; Kappa Kappa Gamma Commerce

Thomas Dewitt Mayfield  
Slidell, Louisiana; Delta Psi Engineering

Linda Lee Mead  
Natchez; Chi Omega Education



James Kenneth Metcalfe  
Memphis, Tennessee Engineering

C. A. Miller, III  
Greenwood Commerce

Conley Mitchell Miller, Jr.  
Memphis, Tennessee; Alpha Tau Omega Engineering



Don D. Miller  
Columbus Engineering

George Soller Miller  
Princeton, Indiana L.A.

Kermit Carol Miller  
Bay St. Louis Education

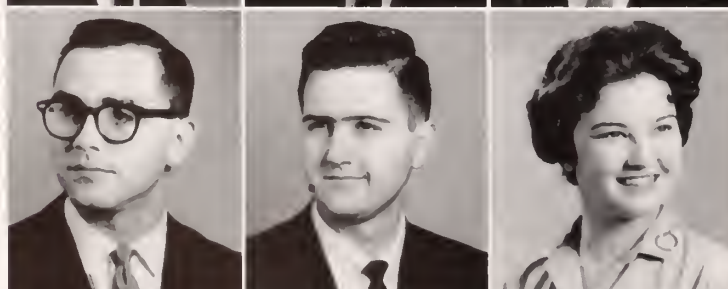

Melbourne Miller, Jr.  
Oxford L.A.

Melvin Lavern Mitchell  
Batesville Law

Nancy Ray Mize  
Jackson; Chi Omega Education



Whitney Johnson Montgomery  
McComb Pharmacy

Leda Merrill Moon  
Meridian; Zeta Tau Alpha Education

Carol Sue Moore  
Morton Education



# Class

Joseph Gary Moore Education  
Carthage

Paul Lane Moore Commerce  
Carthage

Sheldon Lamar Morgan, Jr. Commerce  
New Orleans, Louisiana; Phi Delta Theta

Frank David Morrison Commerce  
Oxford; Delta Kappa Epsilon

Kay Davis Mounger L.A.  
Greenwood; Delta Gamma

Mary Preston Myers L.A.  
Jackson; Chi Omega

W. Hardy Myers, Jr. L.A.  
McClowd, California; Sigma Chi

Marian Tonnar Nail Education  
Horn Lake; Kappa Kappa Gamma

Thomas Calvert Nangle L.A.  
New Orleans, Louisiana

Edwin Clyde Neely, III Commerce  
Grenada; Sigma Chi

Richard Charles Newberg Commerce  
Ludington, Michigan

Millie Theus Nichols L.A.  
Greenville

Sandra Kaye Nichols L.A.  
Chattanooga, Tennessee; Alpha Omicron Pi

Wells Edward Nutt Engineering  
Crossett

Willis Mack Osborn Pharmacy  
Carthage

Dorris Minada Overby Commerce  
Brandon; Alpha Omicron Pi

Suzanne E. Parent Education  
Mequon, Wisconsin; Alpha Omicron Pi

Gloria Elizabeth Parks L.A.  
Newberry, South Carolina

Ronald Irvin Pass L.A.  
Water Valley; Kappa Sigma

Bernie Jenay Patch Education  
New Orleans, Louisiana

Fred W. Pathmann Commerce  
Hot Springs, Arkansas

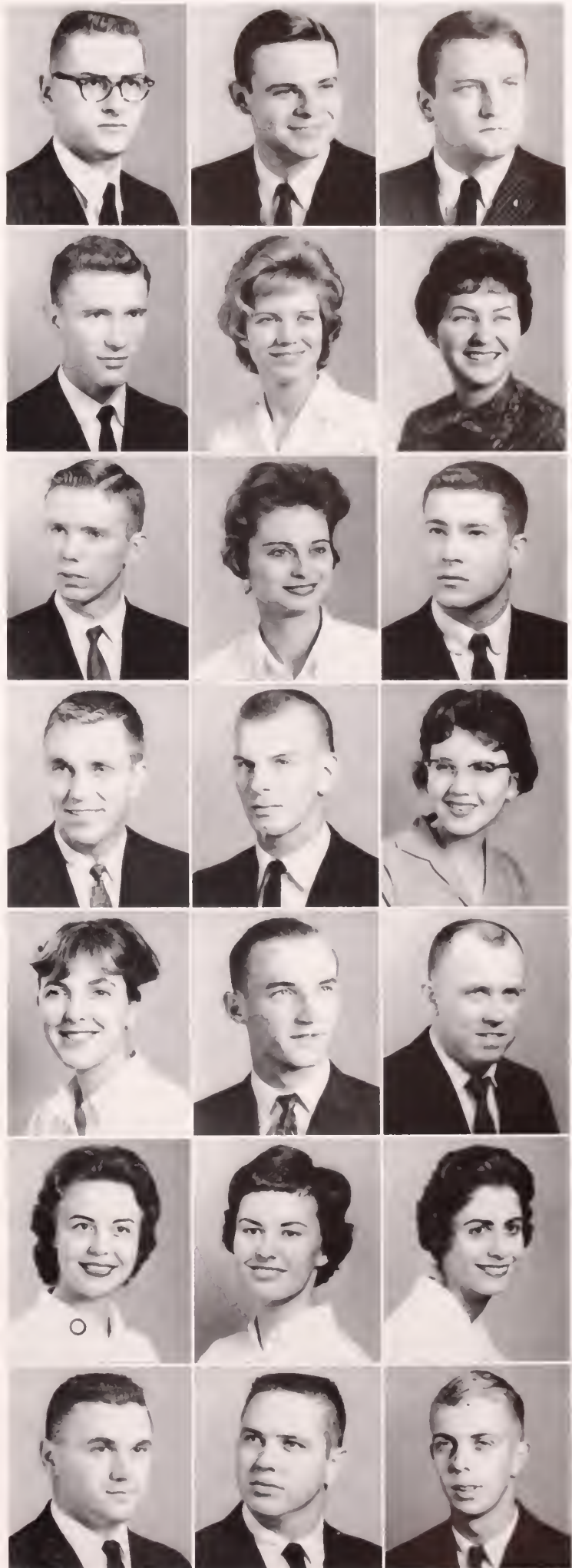





# Class

Nancy Carter Reese  
New Orleans, Louisiana; Chi Omega

Education

Wanda Ann Reid  
Pittsboro; Zeta Tau Alpha

Education

Joseph Richard Rhea  
Memphis, Tennessee

Engineering

Linda Celine Rice  
Tillar, Arkansas; Delta Delta Delta

L.A.

Vernon L. Richards  
Greenwood

L.A.

Mary Fairlie Ricketts  
Jackson; Chi Omega

L.A.

John Thomas Ritchie  
Natchez; Sigma Nu

L.A.

John Allen Roach  
Philadelphia, Pa.

Commerce

John Warren Robinson  
Meridian

L.A.

Joan H. Rogers  
Moss Point; Phi Mu

L.A.

A. W. Rosenthal  
Rolling Fork; Phi Epsilon Pi

Engineering

William James Ross  
Meridian

Commerce

Marilyn Holmes Rowsey  
Courtland; Alpha Omicron Pi

L.A.

James Robert Roy  
Helena, Arkansas; Kappa Sigma

Commerce

Kieran F. Rudy  
Jackson; Kappa Sigma

Commerce

Charles Edwin Russell  
Memphis, Tennessee

L.A.

John Bedford Russell  
Jackson; Sigma Chi

L.A.

Robert Eugene Russell  
Oxford; Alpha Tau Omega

Commerce

Gerard W. Russo  
Oxford

L.A.

Barbara Elizabeth Saab  
Canton

L.A.

Patricia Wade Sample  
Jackson; Alpha Omicron Pi

L.A.



# Senior

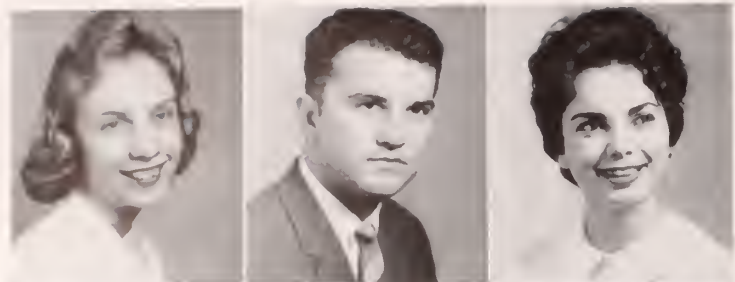

Martha Ann Sanders L.A.  
Gulfport; Kappa Kappa Gamma

Rex Franklin Sanderson Commerce  
Houston; Beta Theta Pi

Bessie Kathryn Saphie Education  
McComb; Kappa Delta



Carolyn Saphie Education  
McComb; Kappa Delta

David B. Sayle Commerce  
Charleston; Kappa Alpha

Kay Lou Schillinger L.A.  
Hernando; Phi Mu



Lewellyn Lee Schmelzer L.A.  
Jackson; Chi Omega

Howard Leon Schoggen Engineering  
Sarah

Robert Daniel Seawright Commerce  
Jackson; Pi Kappa Alpha



Virgil Elwyn Segrest Education  
Port Gibson; Sigma Pi Epsilon

Lou Daniel Shing Commerce  
Clarksdale

Sandra Ranson Shook Education  
Memphis, Tennessee; Kappa Delta

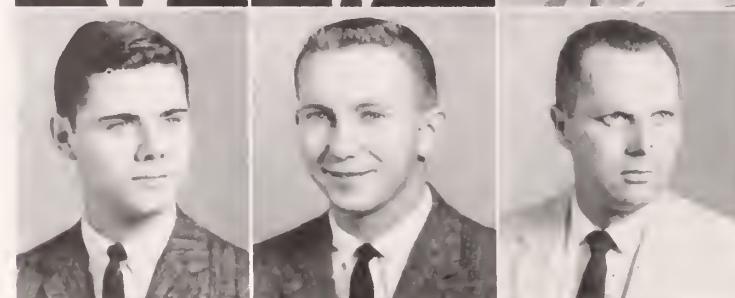

Harold Ralston Simmons, Jr. L.A.  
Clarksdale; Phi Delta Theta

Marvin Wade Sims Engineering  
Meridian; Pi Kappa Alpha

Rufus Clayton Small L.A.  
Oxford



Agnes Maxine Smith Education  
Fulton

Alvin Curtis Smith Commerce  
Brookhaven; Sigma Alpha Epsilon

Bev Eugene Smith L.A.  
Oxford; Alpha Tau Omega



Catherine M. Smith L.A.  
Water Valley

Dennis Edward Smith L.A.  
Laurel

Jo Ann Smith Education  
Ft. McClellan, Alabama



# Class

William Augustus Smith  
Holly Springs; Kappa Alpha

L.A.

William Clinton Smith  
Oxford; Delta Kappa Epsilon

Education

Bruce L. Smythe  
Blytheville, Arkansas

Commerce

Esther Scheinberg Solomon  
Greenville

L.A.

Larry Melvin Speaks  
Merigold; Kappa Sigma

L.A.

James Thomas Speed  
Carthage; Pi Kappa Alpha

Commerce

Edward Spencer, Jr.  
Hernando

Engineering

Carol Lindsey Spight  
Tupelo; Chi Omega

L.A.

Charles David Springs  
Sikeston, Missouri

Engineering

Curtis A. Stinson  
Drew; Kappa Delta

Engineering

Darla Gayle Still  
Steele, Missouri

Education

Curtis A. Stinson  
University

Engineering

Thomas Richard St. Martin  
Leplace, Louisiana

Pharmacy

Marilyn Ann Story  
Charleston, Missouri; Delta Delta Delta

L.A.

Leland Roy Stouter  
Palmer, Nebraska

Commerce

Martin Kirby Stringfellow  
Lucedale

Education

Kay Swayze  
Oxford; Chi Omega

L.A.

Arthur Charles Tanner  
New Albany; Sigma Chi

L.A.

Chester Lee Tate, Jr.  
Fowlkes, Tennessee; Pi Kappa Alpha

Engineering

Charles Campbell Taylor, Jr.  
Jackson; Kappa Alpha

Commerce

Julia Fite Taylor  
Water Valley

Commerce

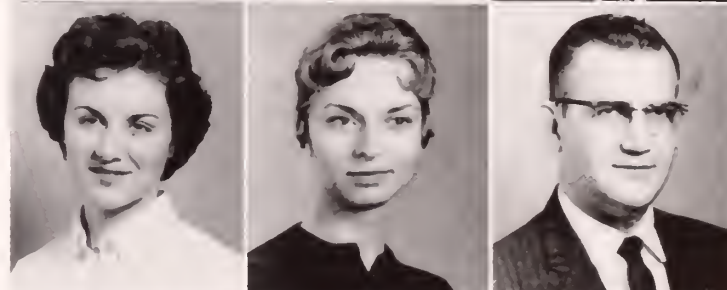

# Senior



Rebecca Ann Taylor L.A.  
Crawfordsville, Arkansas

Richard Cortez Tedford L.A.  
Marks

Beth Treppendahl Education  
Woodville; Kappa Delta



Helen Perry Thickers Education  
Laurel; Kappa Delta

Robert Maney Thompson Commerce  
Manchester, Connecticut

Edward William Thornton Education  
Madisonville, Kentucky



Sara Thurber Education  
Jackson; Delta Delta Delta

Ancel Cramer Tipton, Jr. L.A.  
Natchez; Alpha Tau Omega

Billy W. Todd Education  
Thaxton



Ronald Linwood Toulouse Education  
Augusta, Maine

Carri Jean Towle L.A.  
Flossmoor, Illinois; Delta Gamma

Judith Davis Trott Education  
Oxford; Delta Gamma



Adam S. Trowbridge, Jr. Commerce  
New Orleans, Louisiana; Sigma Alpha Epsilon

James V. Tuggle, Jr. Pharmacy  
Vicksburg

Jack Spencer Turner L.A.  
Belzoni; Kappa Alpha



Edward Lane Upton Education  
Carthage

Barbara Gay Vaughn L.A.  
Water Valley

Marvin Eugene Vernon Commerce  
Jackson



Larry Wade Wagster Commerce  
Malden, Missouri

Johnette Lurline Walker Commerce  
Pascagoula; Kappa Kappa Gamma

Nicki Evalyn Walker Education  
Jackson; Kappa Delta



# Class

Virginia Ann Walker  
Meridian; Delta Delta Delta

William Howard Wallace  
Coldwater; Phi Kappa Psi

James Waller Ware  
Baton Rouge, Louisiana; Kappa Sigma

Robert Lee Warner  
University

Gerald Martin Warren  
Purvis; Kappa Sigma

Billy E. Warrington  
Lambert

James Lester Watts  
Etta

R. Alec Watts  
Clarksdale; Kappa Sigma

John McDonald Weathersby  
Lexington; Sigma Chi

Kelley George Weems, Jr.  
Biloxi

Joe C. Weller  
Clarksdale; Kappa Sigma

William Thompson West  
Tupelo

James Gerald Wheat  
Durant

Elene Eleanor Wheeler  
Chicago, Illinois

W. Clark Wherritt  
Laurel

Hugh Stephen Whitaker  
Charleston; Pi Kappa Alpha

Bill Dyke White  
Toccopola

John Milton White  
Wiggins

Margaret White  
Jonesboro, Arkansas; Alpha Omicron Pi

Nanci Corolega White  
Jonesboro, Arkansas; Delta Gamma

Harry Wilbur Widdifield  
Laurel; Beta Theta Pi

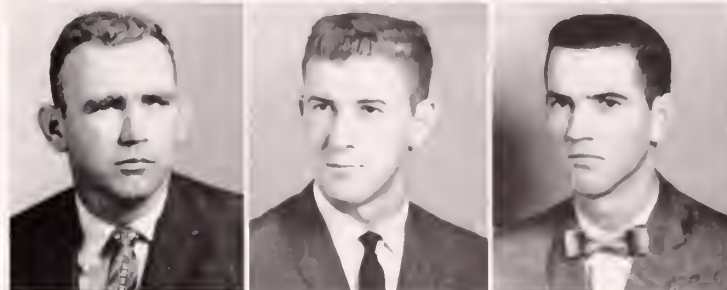
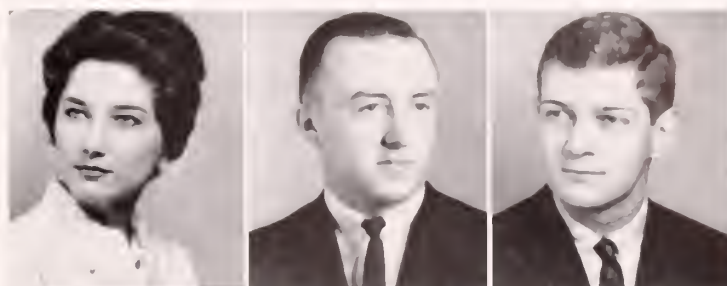

# Senior Class

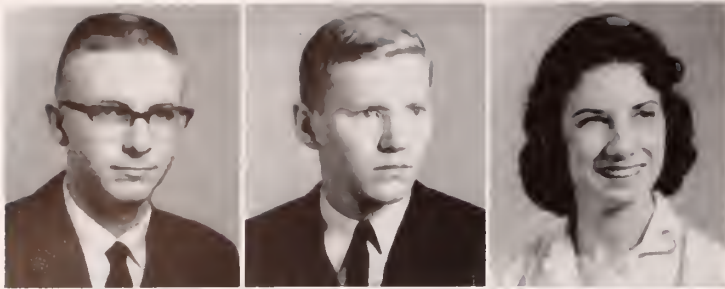

Robert Crump Wilkerson, III  
Vicksburg; Pi Kappa Alpha Commerce

James S. Wilkes  
Dyersburg, Tennessee; Sigma Alpha Epsilon L.A.

Elizabeth Ann Willey  
Forest; Phi Mu L.A.

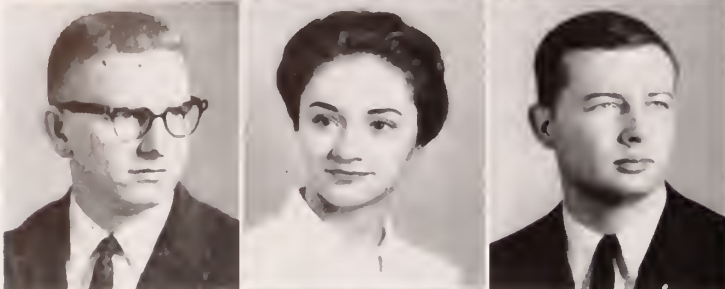

Max Warren Williams  
Corinth; Sigma Chi L.A.

Rebecca Williams  
Walnut; Phi Mu Education

James Stewart Williford  
McComb; Phi Delta Theta L.A.

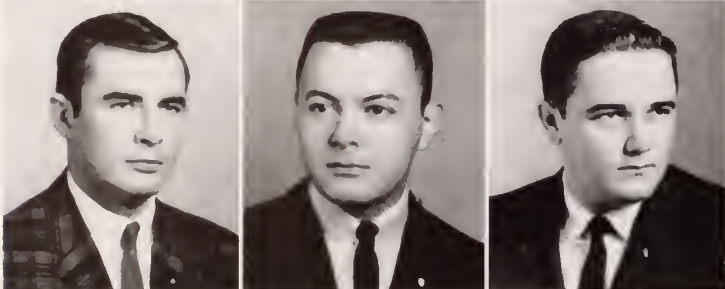

William Brown Williford  
Jackson Engineering

Donald Jo Willis  
Mendenhall; Sigma Chi Pharmacy

Edwin Gregory Willis  
Putchogue, New York; Pi Kappa Alpha L.A.

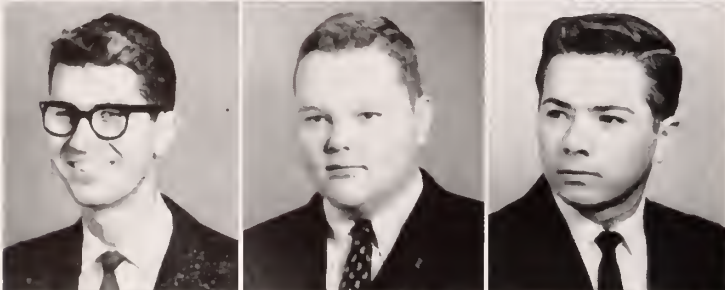

Fred A. Wilson  
Barlow, Kentucky Education

Richard Baxter Wilson, Jr.  
Jackson; Kappa Alpha L.A.

George R. Winfield  
Horn Lake Commerce

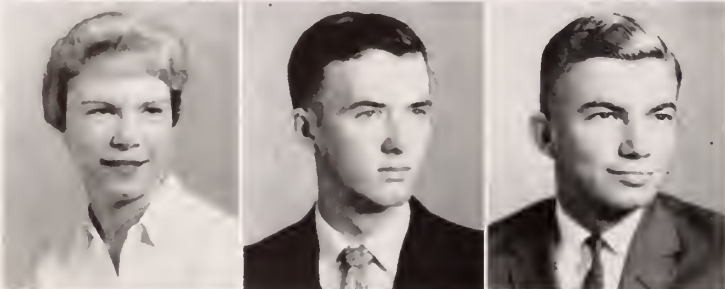

Mary Boone Wingfield  
Pasadena, California; Delta Gamma Education

Vance Witt  
Blue Mountain Commerce

John Richard Wood  
Greenwood L.A.



Shirley G. Wood  
Brookhaven; Chi Omega Commerce

Vernelle Thompson Woods  
Holly Springs Commerce

James Newton Yelverton  
Hattiesburg; Sigma Chi Engineering



Richard Lee York  
Oxford L.A.

Robert James Young, Jr.  
West Point Commerce







# Junior



- |  |             |
|--|-------------|
| James L. Adams<br>Iuka                                   | Commerce    |
| Richard H. Adams<br>Memphis, Tennessee; Sigma Nu         | Commerce    |
| Sterling Kurvis Ainsworth<br>Meridian                    | L.A.        |
| Robert Carmine Albino<br>Waterbury, Connecticut          | Commerce    |
| Geraldine M. Aldy<br>Byhalia                             | Education   |
| George Anthony Alexander<br>Picayune; Pi Kappa Alpha     | L.A.        |
| Helen Elizabeth Alford<br>Vicksburg; Kappa Kappa Gamma   | L.A.        |
| Alonzo Monroe Allen<br>Moorhead                          | Commerce    |
| Frances Lorraine Allen<br>Yazoo City; Delta Delta Delta  | Education   |
| Gerald White Allen<br>Brandon                            | Pharmacy    |
| Linda Faye Allen<br>Walnut Grove; Zeta Tau Alpha         | Education   |
| Nancy Charlotte Allen<br>Carthage                        | Education   |
| Sara Turner Allen<br>Tupelo; Kappa Delta                 | L.A.        |
| Archie Brooks Allison<br>Greenville                      | L.A.        |
| Brenda Elizabeth Andress<br>Biloxi; Phi Mu               | L.A.        |
| Frank H. Andrews<br>Vicksburg; Beta Theta Pi             | Commerce    |
| Lonic Terry Anthony<br>West Point; Delta Kappa Epsilon   | Education   |
| Patty Armstrong<br>Memphis, Tennessee; Kappa Kappa Gamma | Education   |
| Harry Glenn Arnold<br>Oxford                             | Engineering |
| Al Reed Atkinson<br>Fordyce, Arkansas; Sigma Chi         | L.A.        |
| Loretta Jewel Austin<br>Pontotoc                         | Education   |
| Margaret Goodell Baker<br>Memphis, Tennessee             | Education   |
| Stanley Fred Baker<br>Ruleville                          | L.A.        |
| John Kent Baldwin<br>Magee; Kappa Sigma                  | L.A.        |
| Alley Stephen Ballard<br>Hernando                        | Commerce    |
| Joc Charles Barbee<br>Bruce                              | Pharmacy    |
| Jeff S. Barefield<br>Hollandale                          | Commerce    |
| Hugh Allen Barkley<br>Clarksdale                         | Commerce    |
| Lauralee Mildred Barron<br>Memphis, Tennessee            | L.A.        |
| Margaret H. Bass<br>Tupelo                               | L.A.        |
| Curtis Larry Beard<br>Jackson                            | Commerce    |
| James W. Beazley<br>Forrest City, Arkansas               | Engineering |



# Class

Raymond Lonis Beck McGehee, Arkansas; Kappa Sigma	Commerce
Abbie Louise Beeson Brookhaven; Delta Gamma	Education
William Hewes Bell Jackson; Alpha Tau Omega	L.A.
Charles Edward Bennett Tunica; Sigma Nu	Commerce
Joan Mildred Bennett Riverside, Illinois	Commerce
James Fred Benson Sarah	Commerce
Jamie Brent Berry Laurel; Delta Delta Delta	Education
Carolyn J. Bickerstaff Oxford; Delta Gamma	L.A.
Martha Vonda Bickerstaff Tishomingo	Education
Beverly Louise Biggs Natchez; Alpha Omicron Pi	Education
Virgil Lee Bigham Leland; Sigma Chi	Pharmacy
Jerome Addison Bishop Mendenhall	Pharmacy
Emily Gay Bivins Shreveport, Louisiana; Kappa Kappa Gamma	Education
David Morris Blackwell Summit; Sigma Alpha Epsilon	Education
Geneva Janette Blair Hamilton	L.A.
Brenda S. Blanton Ellijay, Georgia	Education
Robert H. Boling Brookhaven; Kappa Alpha	Engineering
Barbara Ann Bonner Memphis, Tennessee; Chi Omega	Commerce
Howard Ellis Boone Jackson; Pi Kappa Alpha	Engineering
Aubrey Lindon Boren Mantachie	Education
Robert Rome Bourne Columbia	Education
Samuel Jackson Bowen Tupelo; Sigma Nu	Commerce
Aileen Minyard Boyd Itta Bena	L.A.
Gloria Boyd Dundee; Delta Delta Delta	Commerce
Patricia Motlow Boyd Lexington; Kappa Kappa Gamma	L.A.
Donald Oron Bradley Biloxi	L.A.
Barbara Gerard Brandon Natchez; Kappa Delta	Education
Charles E. Braswell Shaw	Engineering
Charles Benton Bratt Moss Point	Commerce
Kathryn Henderson Brewer Greenwood; Chi Omega	L.A.
Dudley Black Bridgforth Olive Branch; Sigma Nu	Commerce
Thomas Stanley Brister Petal; Pi Kappa Alpha	Commerce

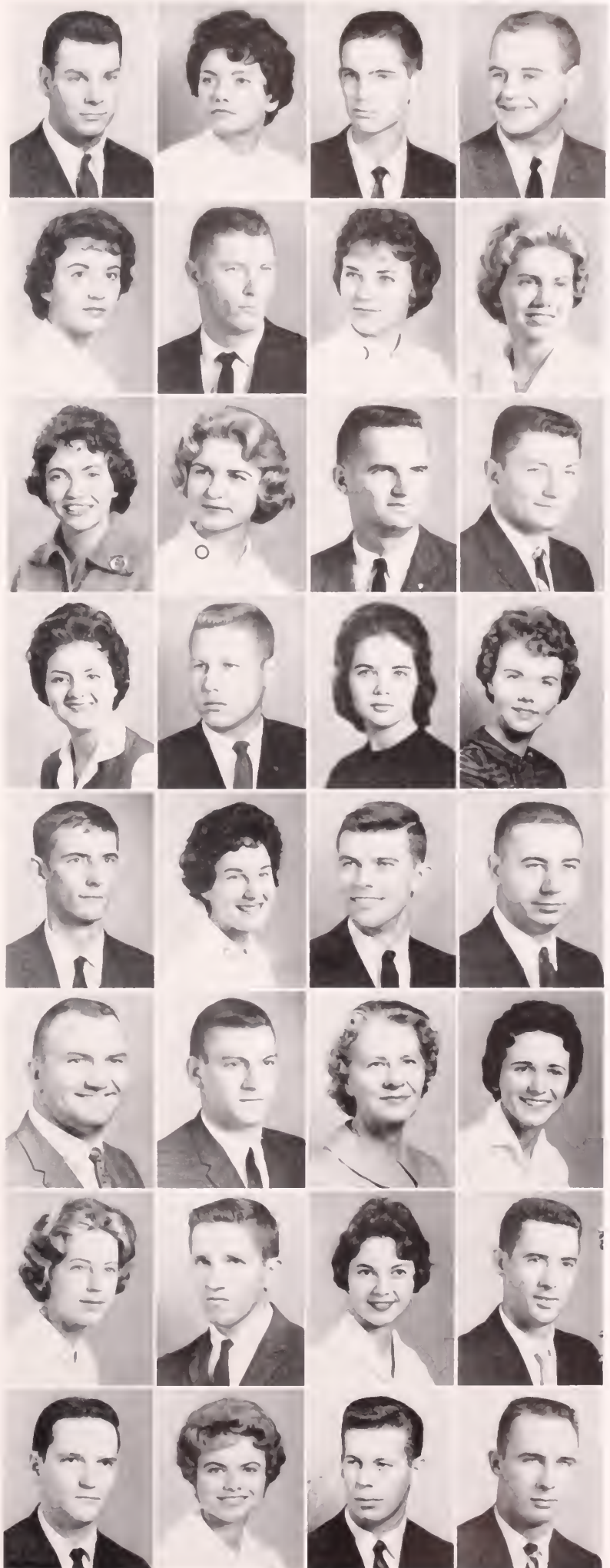

# Junior

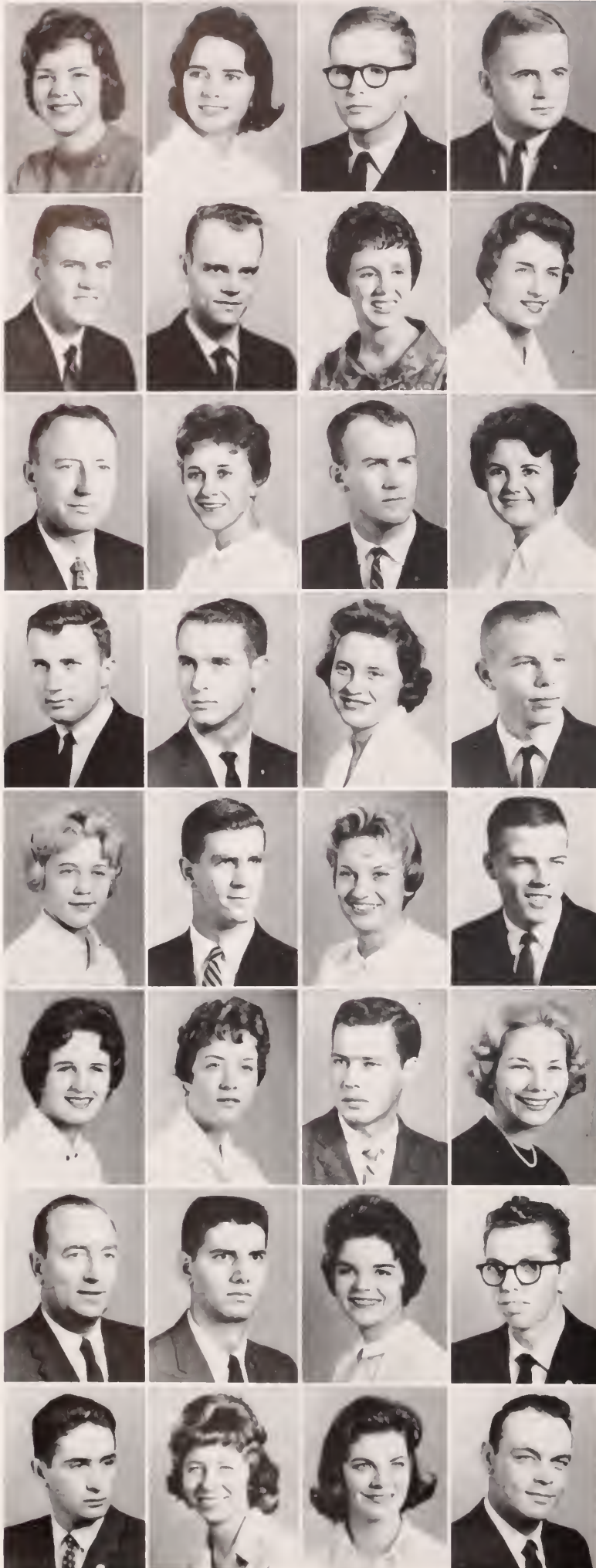

- |   |             |
|---|-------------|
| Constance Jane Britt<br>Winter Garden, Florida                | Education   |
| Belle Fair Brown<br>Louisville; Delta Delta Delta             | Education   |
| James A. Brown<br>Jackson; Alpha Tau Omega                    | L.A.        |
| Richard Allen Brown<br>Meridian; Pi Kappa Alpha               | Engineering |
| L. Thelton Bryant<br>Jackson                                  | Commerce    |
| Phillip Davis Bryant<br>Oxford; Beta Theta Pi                 | Commerce    |
| Nancy Louise Buchanan<br>Columbia; Kappa Kappa Gamma          | L.A.        |
| Betty Brown Buckley<br>Guthrie, Kentucky                      | Education   |
| Richard B. Buffington<br>Oxford                               | L.A.        |
| Joyce Blaine Burg<br>Redhio, Pennsylvania; Delta Gamma        | Education   |
| William Joseph Burnett<br>Charleston; Sigma Nu                | L.A.        |
| Lou Anne Burris<br>Shelby; Kappa Delta                        | Education   |
| Edward L. Buckner<br>Longview, Texas                          | Commerce    |
| Charles Russell Burke<br>Jackson; Sigma Chi                   | Commerce    |
| Virginia M. Butler<br>Pontotoc                                | Education   |
| John Glenn Buxbaum<br>Greenville                              | L.A.        |
| Susan Cadle<br>Indianapolis, Indiana; Delta Gamma             | Education   |
| John M. Caffery<br>Harrodsburg, Kentucky; Delta Kappa Epsilon | L.A.        |
| Marjorie Caine<br>Chattanooga, Tennessee                      | L.A.        |
| Danny Zane Caldwell<br>Bruce                                  | Commerce    |
| Linda D. Caldwell<br>Little Rock, Arkansas                    | L.A.        |
| Nancy Ann Caldwell<br>Cary, Illinois; Delta Delta Delta       | L.A.        |
| Wayne O. Caldwell<br>Booneville                               | Engineering |
| Sunny Callaway<br>Sheridan, Arkansas                          | Commerce    |
| Lavelle B. Camp<br>Hattiesburg                                | Pharmacy    |
| Robert Franklin Canada<br>Coldwater; Delta Kappa Epsilon      | L.A.        |
| Patricia Beth Canning<br>Oxford; Delta Gamma                  | Education   |
| Lorenzia Dwayne Canup<br>Tremont                              | Commerce    |
| Raul Cardenas<br>Quito, Ecuador, South America                | Engineering |
| Thelma Louise Cardwell<br>Jackson                             | L.A.        |
| Ellen Penelope Carr<br>Belzoni; Delta Delta Delta             | Commerce    |
| James Alton Carroll<br>Lexington                              | Commerce    |



# Class

Christian H. Carruth Clarksdale	Commerce
Edward Lester Carruth Summit; Phi Delta Theta	L.A.
Robert L. Carter Como	Commerce
Leslie Neal Casaday Memphis, Tennessee; Beta Theta Pi	L.A.
James Albert Cathey Vicksburg; Kappa Sigma	Commerce
Beverley Joye Catledge Eupora	L.A.
John Frank Chappell Seminary	Pharmacy
Billy Ray Chestang Hattiesburg	L.A.
Molly Rose Childress Blytheville, Arkansas; Zeta Tau Alpha	L.A.
Ginger A. Christman Oxford; Zeta Tau Alpha	Education
Joseph William Clark Louisville	Pharmacy
Roger Travis Clark Iuka; Sigma Chi	L.A.
Raymond Spencer Clift Tupelo; Phi Delta Theta	L.A.
Malcolm Parker Clower Biloxi; Sigma Phi Epsilon	Education
Rufus Huell Cofer Oxford	Engineering
Charles Elder Cole Columbus; Sigma Alpha Epsilon	L.A.
Elisabeth Jane Cole Philadelphia; Delta Delta Delta	L.A.
Ronald John Cole Cortu, New York	L.A.
Thomas Allen Coleman Ackerman	L.A.
Marilyn Kay Cooke Marvelle, Arkansas; Zeta Tau Alpha	Education
Arden C. Cooley Dorsey	Pharmacy
David William Coon Mississippi City; Sigma Nu	L.A.
James Alvin Cooper Charleston	Pharmacy
James Arthur Cooper Lougbeach; Delta Psi	Pharmacy
Jane Annette Cosby Courtland	Commerce
Charles Franklin Cowley Tupelo	Commerce
Jennings Cox Columbus; Sigma Alpha Epsilon	Commerce
Kenneth Leon Cox Lake City, Florida; Sigma Phi Epsilon	Commerce
Suzanne Mayers Crosby Greenville; Delta Delta Delta	L.A.
Kay Crosthwait Drew; Chi Omega	L.A.
Paulette Crum Biloxi; Delta Delta Delta	L.A.
Lloyd Anthony Cuevas Bay St. Louis	Engineering

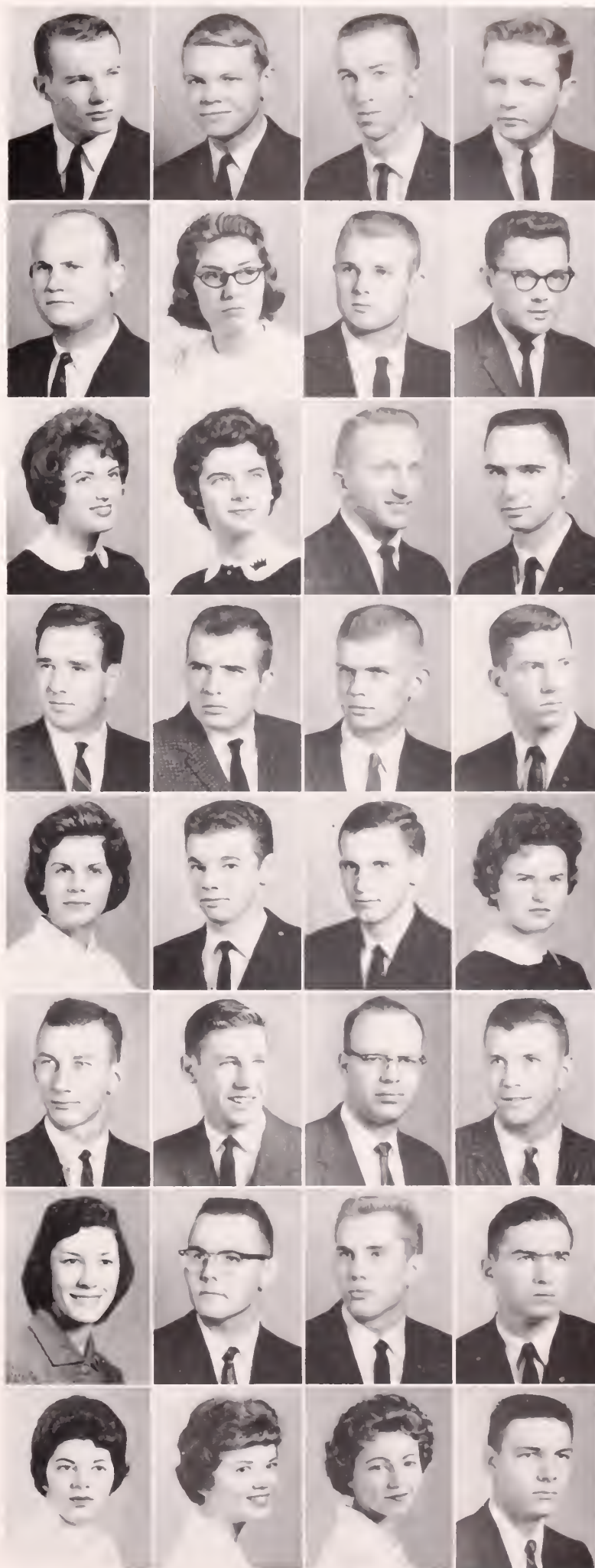

# Junior



- Constance Lee Cummings L.A.  
Clarion, Pennsylvania; Kappa Kappa Gamma
- Larry Wade Cunningham L.A.  
Booneville; Sigma Chi
- Stanley J. Cygon Pharmacy  
Boonton, New Jersey; Kappa Sigma
- Helen Sandra Dabbs Commerce  
Aberdeen; Delta Delta Delta
- Mary Betsy Dabbs Education  
Scooba
- Willis Norwood Dabbs Commerce  
Clarksdale; Phi Delta Theta
- Henry Samuel Davis, Jr. Commerce  
Sandersville
- James Wilbur Davis Commerce  
Pleasant Grove; Sigma Nu
- John Ray Davis Commerce  
Pelahatchie
- Linda J. Davis L.A.  
White Hall, Illinois; Alpha Omicron Pi
- Paul Thomas Davis Commerce  
Jackson
- Robert Neal Davis Commerce  
Booneville
- Martin A. Dean L.A.  
R. R. Valatie, New York
- Stephen Sidney Decker L.A.  
Gretna, Louisiana; Phi Kappa Theta
- Lloyd Elizabeth Deddens L.A.  
Jackson
- Sidney James Dedeaux L.A.  
Raleigh
- Patricia Ann Dees L.A.  
Lauderdale; Zeta Tau Alpha
- Emilie Ellen Delph L.A.  
Bay St. Louis; Phi Mu
- Gus Blanchard Denton Commerce  
Shelby; Phi Delta Theta
- Elliott Scovell Dix L.A.  
Lockport, New York
- Thomas Vinson Dixon Commerce  
Senatobia
- Fay Chong Dong Pharmacy  
Drew
- Marvin Prentiss Dossett L.A.  
Picayune
- Thomas S. Doty, Jr. L.A.  
Luicedale; Phi Delta Theta
- Bob Douglas Engineering  
Oxford
- John Gelston Downer L.A.  
Lexington; Kappa Sigma
- Kathy Crosson Downing Education  
Laurel; Kappa Delta
- William Horace Draper Education  
Memphis, Tennessee
- Jerry Campbell Dumas L.A.  
Memphis, Tennessee
- Philip Edwin Duncan L.A.  
Tylertown; Sigma Chi
- Frederick Parker Durant L.A.  
Dallas, Texas
- Charles Bruce Durrett Commerce  
Aliceville, Alabama; Phi Delta Theta



# Class

Roselyn Ann Eberle El Dorado, Arkansas; Zeta Tau Alpha	L.A.
Boyd M. Edwards Eupora; Alpha Tau Omega	Commerce
Hildred Anne Elmore Ellisville	L.A.
David Lee Ethridge Vicksburg	L.A.
Alfred Lee Eubanks Lucedale	Pharmacy
Bettye Jane Farmer Benoit; Alpha Omicron Pi	L.A.
Richard M. Farrell Hopedale, Massachusetts; Sigma Phi Epsilon	Engineering
Fred Dailey Faulkner Batesville	L.A.
Joseph Charles Feduccia Cleveland	L.A.
Donald C. Ferguson Corinth	L.A.
James M. Ferguson Ripley; Sigma Phi Epsilon	Commerce
Emuel Mooney Ferrell Jackson	L.A.
Doug M. Ferris Macon; Sigma Chi	Commerce
Joel Peter Flexer Memphis, Tennessee; Kappa Sigma	Commerce
Patti Fly Summit; Kappa Delta	Commerce
Roger Leo Folk Sheffield, Illinois	Commerce
Joel Judson Ford Water Valley; Delta Psi	Pharmacy
Allen R. Foster Louisville	Pharmacy
Robert Haile Frank Vicksburg; Beta Theta Pi	Engineering
Lannon Demar Franklin Denmark	Education
Henry Alexander Frazer Montgomery, Alabama; Phi Delta Theta	Pharmacy
William Harry Frazer Clarksdale; Phi Delta Theta	Commerce
Gordon Boyd Freeny Vicksburg; Sigma Nu	Engineering
Linda Faye Fulcher Yazoo City; Kappa Delta	Commerce
Anson F. Fullington Hazlehurst	L.A.
Tom Fulton, Jr. Lyon	Commerce
Freidoon Ganji Ahwaz, Iran	Engineering
George Henry Garbark Pittsburgh, Penn.	L.A.
Rene Garcia Caracas, Venezuela; Sigma Phi Epsilon	Engineering
Walter W. Garner Grenada	Engineering
Joseph Robert Gedris Aliquippa, Pennsylvania; Sigma Nu	Engineering
Chung Lin Gee Ruleville	Pharmacy



# Junior

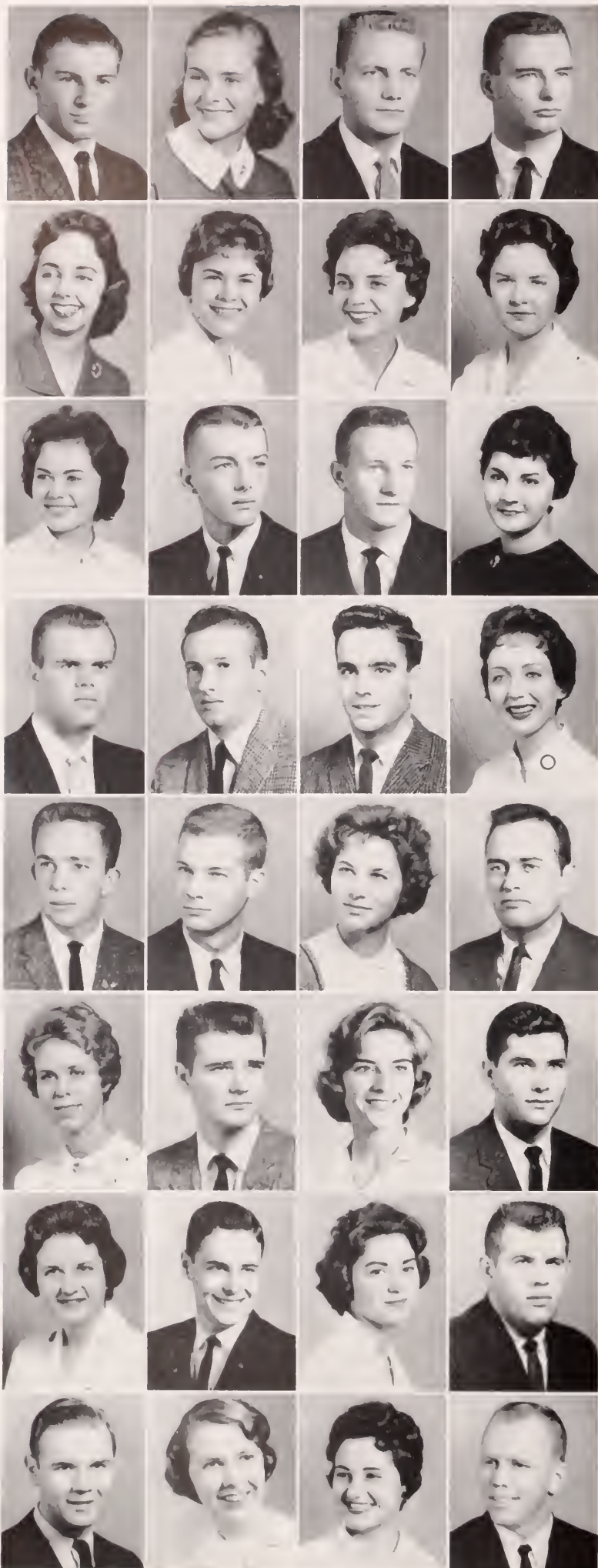

- |   |             |
|---|-------------|
| Franklin A. Gennin<br>Tylertown                                   | L.A.        |
| Elinor Jeanette Gerred<br>Oxford                                  | L.A.        |
| Gene Paul Gibson<br>Itta Bena                                     | L.A.        |
| Ralph W. Gilbert<br>Jackson; Phi Delta Theta                      | Engineering |
| Sandra Sue Giles<br>Kosciusko                                     | Commerce    |
| Martha Jane Gilpin<br>Tupelo; Kappa Delta                         | L.A.        |
| Mary Ann Gipson<br>Philadelphia                                   | Education   |
| Neva Louise Glover<br>Philadelphia; Delta Delta Delta             | Education   |
| Linda Lee Golden<br>Canton; Delta Delta Delta                     | Education   |
| Homer Hall Graham, Jr.<br>Gulfport; Sigma Nu                      | L.A.        |
| Joel Carey Grantham<br>Crystal Springs                            | Commerce    |
| Dorothy Ann Graves<br>McCrary, Arkansas                           | L.A.        |
| Dale Gray Griffith, Jr.<br>Prentiss                               | Pharmacy    |
| Herman Lyles Grigsby<br>Benton                                    | Commerce    |
| Michael Sebastian Guercio<br>Leland                               | Pharmacy    |
| Bonnie Sue Gullledge<br>Bruce                                     | Education   |
| James Eddie Hall<br>Golden  | L.A.        |
| Toxey Hall<br>Canton; Phi Delta Theta                             | Commerce    |
| Judith Grace Halsell<br>Forth Worth, Texas; Kappa Kappa Gamma     | L.A.        |
| David Rich Hamill<br>Meridian                                     | L.A.        |
| Brooke Hamilton<br>Greenwood; Kappa Kappa Gamma                   | L.A.        |
| James R. Hamilton, Jr.<br>Commerce, Texas                         | L.A.        |
| Suzanne Hancock<br>Ethelsville, Alabama                           | L.A.        |
| William Helm Hardin<br>Duncan; Sigma Chi                          | Commerce    |
| Gwynne Lee Harrington<br>Aberdeen; Phi Mu                         | Commerce    |
| Lytleton T. Harris<br>Baton Rouge, Louisiana; Sigma Alpha Epsilon | Commerce    |
| Carolyn Jeanette Hawks<br>Coldwater; Phi Mu                       | Education   |
| James Edear Haynes<br>Blytheville, Arkansas                       | L.A.        |
| David Manning Henderson<br>Marvell, Arkansas; Delta Kappa Epsilon | Commerce    |
| Lillian Love Henick<br>Yazoo City; Delta Delta Delta              | L.A.        |
| Carolyn Sue Henry<br>Senatobia; Alpha Omicron Pi                  | Commerce    |
| Charles Gerald Henson<br>Meridian; Kappa Sigma                    | L.A.        |



# Class

Neville Clinton Herbert  
Biloxi; Delta Psi  
Commerce

Alice Elizabeth Herin  
Edwards; Zeta Tau Alpha  
Education

Gail Herring  
Moss Point; Kappa Kappa Gamma  
L.A.

Anne Elizabeth Herrington  
New Albany; Delta Delta Delta  
L.A.

Leslie David Hervey  
Moorhead; Delta Kappa Epsilon  
Commerce

Travis Gerald Hickman  
Wiggins  
L.A.

Jean Hicks  
Natchez; Kappa Delta  
Education

Vick Hill  
Boyle; Phi Kappa Psi  
L.A.

Yvonne Hillman  
Kreole  
Education

Matelyn Floyd Hines  
Rochelle Park, New Jersey; Chi Omega  
L.A.

Laurie Brown Hird  
St. Cloud, Minnesota; Delta Gamma  
L.A.

Judith E. Hnilo  
Clarendon Hills, Illinois; Alpha Omicron Pi  
Education

Allen B. Hobbs  
New Albany  
Commerce

James William Hodges  
Durant  
Commerce

Nannette Holcomb  
Fulton; Delta Gamma  
Education

Suanne Holland  
Philadelphia; Delta Gamma  
Commerce

Charles Parker Hooker  
Pine Bluff, Arkansas; Sigma Alpha Epsilon  
Commerce

Jennie Howell  
Mize  
L.A.

Judith Ann Huddleston  
Tupelo; Kappa Kappa Gamma  
Commerce

Jo Ann Hudson  
Cleveland  
L.A.

Emily Carole Hudspeth  
Olive Branch; Delta Gamma  
Commerce

Patricia Ann Huggins  
Oxford  
Commerce

J. Arthur Hughes  
Forth Worth, Texas; Pi Kappa Alpha  
L.A.

Robert Earl Hulgan  
Batesville  
Commerce

Emma Lou Hume  
Santa Fe, Tennessee  
Pharmacy

James Ernest Hurdle  
Philadelphia  
L.A.

Charles Milton Ivy  
Bruce; Beta Theta Pi  
Commerce

Mary Ruth Jackson  
Tremont  
Education

Alton Ramon Jacobs  
Ridgeland  
Commerce

Clarence H. Jameson  
Garden Grove, California  
Commerce

Betty Sue Jamison  
Marmaduke, Arkansas  
L.A.

John Leonard Jeffries  
Laurel  
L.A.



# Junior



- |   |             |
|---|-------------|
| Randolph Lusk Jennings<br>Pleasant Grove                        | L.A.        |
| Bobby Ray Jermyn<br>Gulfport                                    | Commerce    |
| Annice Raye Jernigan<br>New Albany; Kappa Delta                 | Commerce    |
| Jackie Jeter<br>Jackson; Chi Omega                              | L.A.        |
| Richard M. Johnson<br>McGehee, Arkansas; Sigma Phi Epsilon      | Commerce    |
| Walter W. Johnson<br>Greenwood                                  | L.A.        |
| Alice Pilkington Jones<br>Tuscumbia, Alabama; Kappa Kappa Gamma | Education   |
| Gladston Nathaniel Jones, Jr.<br>Waynesboro                     | L.A.        |
| James Harvey Jones<br>Columbia; Alpha Tau Omega                 | L.A.        |
| Jimmy Wayne Jones<br>Drew; Sigma Chi                            | Engineering |
| Kathryn C. Jones<br>Potts Camp                                  | Education   |
| Robert Major Jones<br>McComb; Sigma Alpha Epsilon               | Education   |
| Thomas L. Jones<br>University; Sigma Phi Epsilon                | L.A.        |
| Robert Taylor Joyce<br>Greenville                               | Engineering |
| Percy H. Kaigler<br>Clarksdale                                  | Engineering |
| Margaret Lillian Keirn<br>Greenwood                             | L.A.        |
| Donald Lee Keith<br>Booneville                                  | L.A.        |
| J. Pope Kelly<br>Brookhaven; Phi Delta Theta                    | L.A.        |
| Roy George Kennington<br>Jackson; Kappa Alpha                   | Commerce    |
| James Harold Key<br>Batesville                                  | L.A.        |
| Joseph Aaron King<br>Germantown, Tennessee; Kappa Sigma         | L.A.        |
| Sam Gwin Kirschten<br>Greenwood; Sigma Phi Epsilon              | Engineering |
| Evelyn C. Klaus<br>Macon; Delta Gamma                           | Education   |
| Kay Lamb<br>Shaw; Kappa Delta                                   | L.A.        |
| Ernest Lane<br>Greenville; Sigma Nu                             | Commerce    |
| Sime Lott Langston, Jr.<br>Shaw; Sigma Chi                      | Commerce    |
| Oliver A. Latil<br>Ocean Springs                                | Commerce    |
| E. Lynn Latimer<br>Kingsport, Tennessee                         | Education   |
| Greg Mavar Lawrence<br>Biloxi; Sigma Nu                         | Commerce    |
| William Earl Ledbetter<br>New Albany                            | Commerce    |
| Vicki Ann LeDuke<br>Memphis, Tennessee; Delta Gamma             | Commerce    |
| Emily Melene Lee<br>Jackson; Chi Omega                          | Education   |



# Class

Paul Lelko Perkiomenville, Pennsylvania	Engineering
Ronnie Eugene LeMay Greenville; Phi Delta Theta	Commerce
Fred William Lentjes Clarksdale; Phi Delta Theta	Engineering
Dixie Joy Lewis Drew; Alpha Omicron Pi	Education
Donald Edward Lewis Foxworth	Pharmacy
Kay H. Lewis Tullahoma, Tennessee; Delta Delta Delta	L.A.
Charles Edwin Liles Houlka	Education
Edward Posey Lobrano Centreville	L.A.
Vernon B. Lockhart Forrest City, Arkansas	Commerce
Helen Patricia Lowery Jackson	Commerce
Ronald E. McAnally Dennis	L.A.
R. Dale McBride Durant	Education
Barbara Jane McClatchy Red Banks; Phi Mu	Commerce
Frank McCluskey Carthage	Commerce
Thomas K. McCraw Florence, Alabama; Pi Kappa Alpha	L.A.
Leon McCullough Oxford; Sigma Chi	Commerce
Beverly Ann McDonald Preston	L.A.
Willard S. McDonald Forest; Pi Kappa Alpha	Pharmacy
Nancy Penelope McElroy Natchez; Delta Gamma	L.A.
Thomas Bryan McGar Ripley; Sigma Nu	Commerce
Joe Earl McGuffee New Hebron	Pharmacy
Patricia Kay McKay Magnolia; Kappa Delta	Education
Joe Prichard McKee Friars Point	Commerce
Allen Gray McLain Jackson	Engineering
William O. McLain Brandon	L.A.
Ellen Lyle McLellan Meridian; Kappa Kappa Gamma	L.A.
Mary Anthony McLemore Meridian; Kappa Kappa Gamma	Commerce
Roland Taylor McPhail Calhoun City	L.A.
James Mihon McQueen Baton Rouge, Louisiana; Kappa Sigma	Engineering
Alpheus Holland McRae, Jr. Laurcl; Kappa Alpha	Commerce
William J. McVeigh Waycross, Georgia	Commerce
Robert Brandt Macc .. Indianapolis, Indiana; Alpha Tau Omega	Commerce

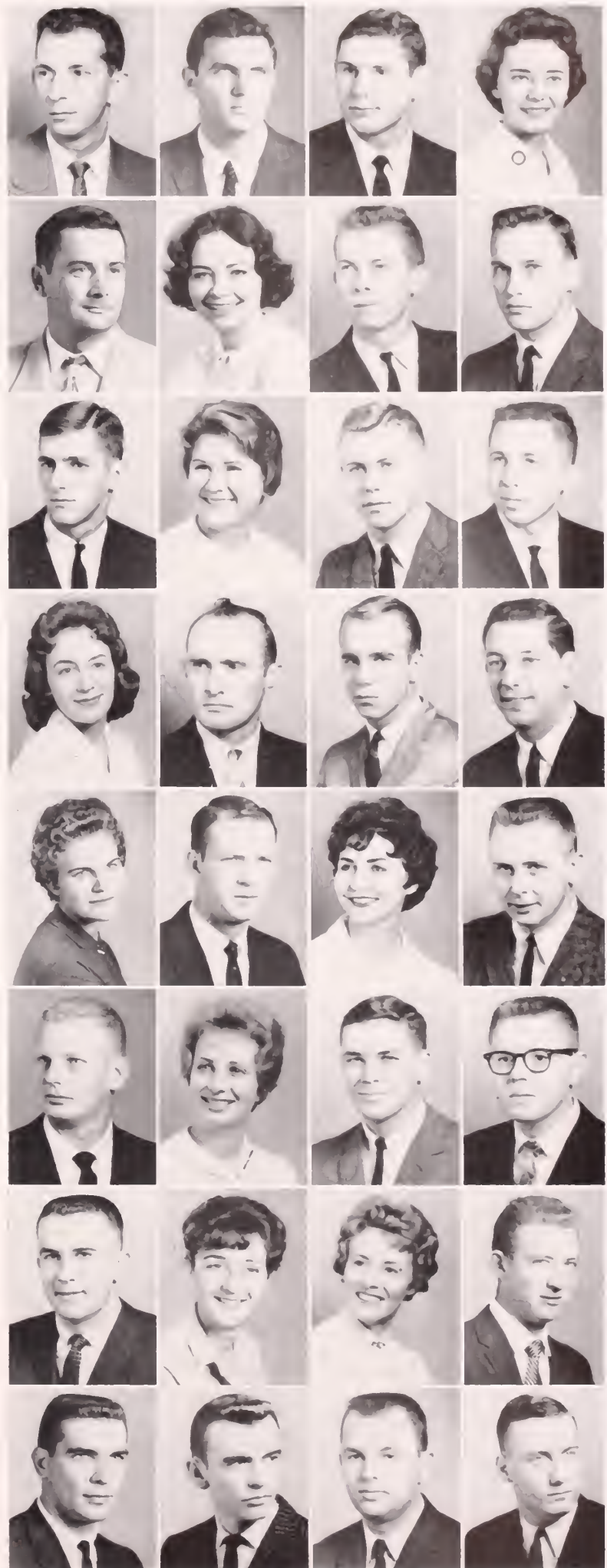

# Junior

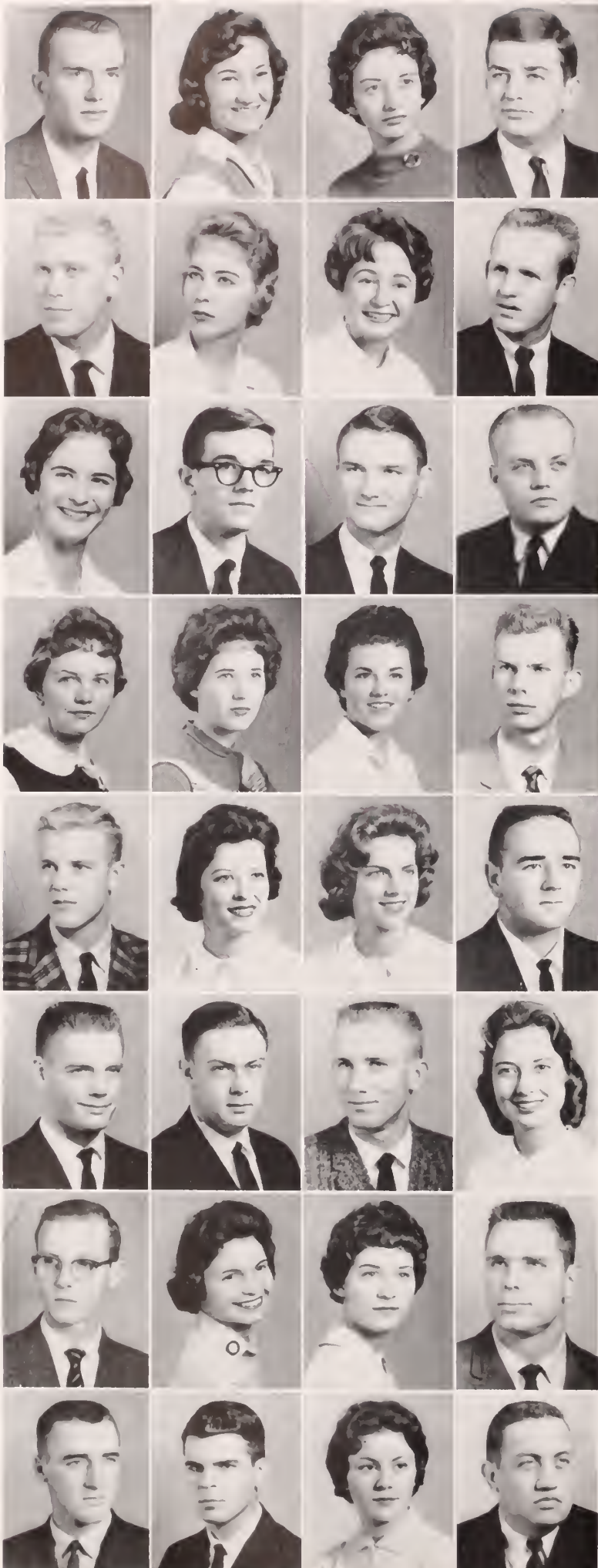

- |   |           |
|---|-----------|
| James Kent MacKinlay<br>Calgary, Alberta, Canada                    | L.A.      |
| Virginia L. MacNaughton<br>Oxford                                   | Pharmacy  |
| Margaret Rose Malone<br>Oxford                                      | Commerce  |
| John Victor Manatis<br>Spartanburg, South Carolina; Kappa Alpha     | L.A.      |
| Martin Marshall<br>Vicksburg  | Pharmacy  |
| Elzie Dee Martin<br>Water Valey                                     | Commerce  |
| Martha Jane Martin<br>Jackson                                       | Education |
| Robert Lee Martin<br>Kernsville, North Carolina                     | L.A.      |
| Rose Virginia Mathews<br>Greenwood; Delta Gamma                     | L.A.      |
| Charles Eugene Matthews, Jr.<br>Oxford                              | L.A.      |
| Clyde Edwin Maxwell, Jr.<br>Columbus                                | L.A.      |
| Charles Joseph May<br>Pascagoula                                    | L.A.      |
| Sandra Lee Mayo<br>Louisville                                       | Education |
| Mary Ann Medlin<br>Little Rock, Arkansas                            | Commerce  |
| Mary Catharine Miller<br>Jackson; Chi Omega                         | L.A.      |
| Timothy Lee Miller<br>Port Jefferson, New York                      | L.A.      |
| Micajah Sturdivant Mills<br>Glendora; Phi Delta Theta               | Commerce  |
| Sarah Phyllis Milner<br>Gulfport; Chi Omega                         | Education |
| A. Kaye Mitchell<br>Paragerild, Arkansas; Delta Gamma               | L.A.      |
| Edgar Allen Mixon<br>Heidelberg                                     | Education |
| William B. Mize<br>Jackson  | Commerce  |
| Peyton Moncrief<br>DeWitt, Arkansas; Beta Theta Pi                  | L.A.      |
| Buddy Ross Montgomery<br>Pontotoc                                   | Commerce  |
| Jane Cleveland Montgomery<br>Greenwood; Kappa Delta                 | L.A.      |
| William Robert Montgomery<br>Como                                   | L.A.      |
| Anne Leigh Moore<br>Whitehaven, Tennessee; Chi Omega                | Education |
| Susan Virginia Morehead<br>Jackson; Chi Omega                       | L.A.      |
| Charles Alan Morris<br>San Antonio, Texas; Pi Kappa Alpha           | Commerce  |
| Bob Hugh Morrisson<br>Etta  | L.A.      |
| John Derwood Morvant<br>New Orleans, Louisiana; Delta Kappa Epsilon | L.A.      |
| Billie Faye Moss<br>Oxford  | Commerce  |
| Joe Donald Moss<br>Laurel   | Commerce  |



# Class

Dale Munn Leland; Kappa Delta	Commerce
Bobbie Murchison Waterford	Education
Sylvia Christine Murphy Indianola; Phi Mu	Commerce
Patricia Louise Nabors Columbus; Delta Delta Delta	Education
Nick Lyman Nail Horn Lake; Phi Delta Theta	Commerce
Robert Earl Nash .. Devon, Pennsylvania	Education
William Thomas Neely Jackson	Commerce
John Ewing Neill Greenwood; Sigma Chi	L.A.
Talmage Nelson Jayess	Pharmacy
William Neville McComb; Phi Delta Theta	Commerce
Richard Ferris Newuan Cleveland; Sigma Nu	L.A.
Cora Ann Newsom Potts Camp; Delta Gamma	Education
Toumie Lou Nix Scooba	Commerce
Joe Ann Noble Fayette; Chi Omega	Education
Nancy Norris Clarksdale	Education
William Henry O'Bryant University	Engineering
Glenn Ray Olsen Clintonville, Wisconsin	L.A.
James Wright O'Mara Jackson; Phi Delta Theta	L.A.
J. Neil O'Neill Vicksburg; Pi Kappa Alpha	L.A.
Martha Sue Orr Lewisburg, Tennessee; Phi Mu	L.A.
Jo Lynn Parker Philadelphia	Education
Mary Winona Parker Meridian	Commerce
Harrell Eugene Patterson Anniston, Alabama; Phi Delta Theta	Commerce
Thomas A. Patterson Senatobia	L.A.
James Walter Patty, Jr. Jackson; Phi Delta Theta	L.A.
Lillian Patricia Peace West Point; Chi Omega	L.A.
Linda Louise Peacock Jackson	Education
Velma Lynn Pennebaker Edwards; Phi Mu	Education
Bobby Lynne Pennington Ackerman; Chi Omega	L.A.
Dewey Glenn Pennington Ackerma; Sigma Chi	L.A.
William F. Percival Grenada	Commerce
James Herring Perkins Brookhaven; Sigma Chi	Commerce





# Junior

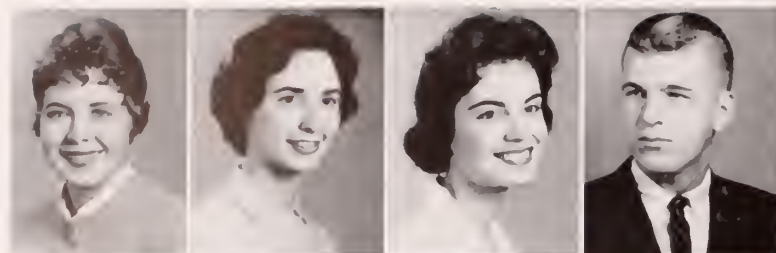

Amy Julia Permenter  
Greenville; Kappa Kappa Gamma Education

Jenna Kay Porter  
Cairo Education

Patricia Lillian Povall  
Lexington; Chi Omega Commerce

Joseph Larry Pressley  
Aberdeen Commerce

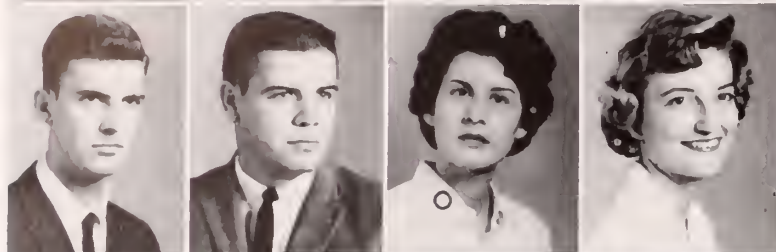

James Stanley Price  
West Point Pharmacy

Jerdon Dean Provence  
New Albany Commerce

Sarah Buckingham Quackenboss  
Greenwood; Alpha Omicron Pi L.A.

Mary Judith Quinn  
Prentiss; Kappa Kappa Gamma Education

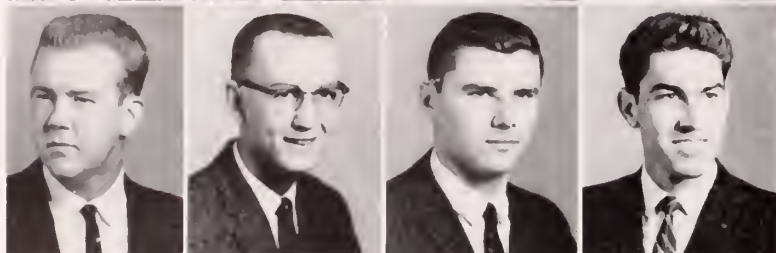

David H. Raborn, Jr.  
Carlisle, Arkansas; Sigma Phi Epsilon Commerce

Terry James Raley  
Biloxi Pharmacy

Lytle Alexander Rather  
Holly Springs; Sigma Chi Engineering

Olen Edward Ray  
Hernando Education



Sammie Lynn Reardon  
Smithdale Education

Chester Allen Reaves  
Oxford Pharmacy

Bobby Riley Redding  
Oxford Engineering

Jerry Franklin Reed  
Pine Bluff, Arkansas L.A.



Judy Gladys Reed  
Union Church; Kappa Kappa Gamma L.A.

Linda Gayle Reed  
Lexington Education

Ann Crawford Rhea  
Somerville, Tennessee Education

Cynthia Willis Rhymes  
Louisville; Delta Delta Delta L.A.

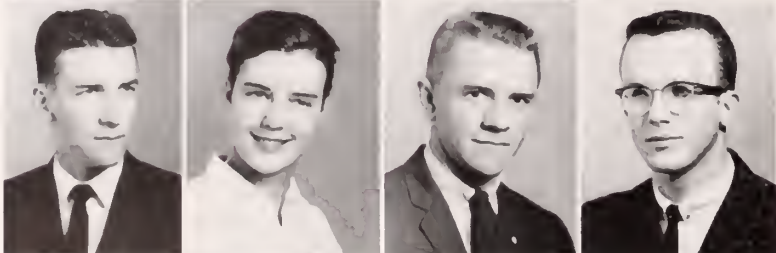

Harold Edwin Ricketts  
Booneville Commerce

Laketa Marie Rickly  
Memphis, Tennessee L.A.

Sam B. Rickman  
Hartsville, Tennessee; Sigma Chi Pharmacy

Miles Riley, Jr.  
Jackson; Phi Delta Theta Commerce



Ruth Hepburn Rivers  
Owenslow, Kentucky L.A.

Adelaide Lyon Robbins  
Mayfield, Kentucky L.A.

James Leonard Roberson, Jr.  
Houston Commerce

Sally Ann Roberts  
Greenwood Commerce

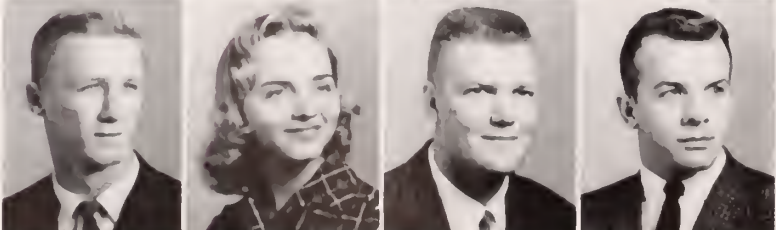

David Drew R. Robinson  
Waterford; Pi Kappa Alpha Commerce

E. Janette Rogers  
Water Valley L.A.

Leonard G. Rogers  
University Commerce

Paul Daniel Rogers  
Crystal Springs L.A.



# Class

David Elmer Ross Oxford	Commerce
Richard D. Ross Jackson, Tennessee	Engineering
Joseph Oscar Rubert Germantown, Tennessee	Commerce
Thad B. Rudd Plymouth, Indiana; Sigma Chi	Education
Nell DeWitt Rush Decatur, Texas; Kappa Kappa Gamma	Education
Frank N. Russell Oxford	Pharmacy
Mary Helen Rutledge Clarksdale; Chi Omega	L.A.
Eleanor Elizabeth Salvesson Greenwood	L.A.
Charles R. Sample Plantersville; Sigma Nu	Commerce
Roland William Samuelson Gardena, California; Sigma Nu	Engineering
Martha Ruth Sansom Water Valley	Commerce
Nancy Rose Sawyers Dayton, Tennessee	Commerce
Wilhelm Glen Scherwitzki Mastic, New York	L.A.
Harold James Schneider Laurel	L.A.
Morris Jerome Schur Lexington; Phi Epsilon Pi	Commerce
Don T. Scoggin Ellisville	Pharmacy
Gwin Chalmers Scott Memphis, Tennessee; Sigma Alpha Epsilon	Commerce
James Elliott Seale Laurel; Kappa Alpha	L.A.
William H. Seale Holly Springs; Sigma Alpha Epsilon	Commerce
Leland K. Shaffer, Jr. Nauuct, New York; Alpha Tau Omega	Engineering
Douglas L. Sharpe New Orleans, Louisiana	L.A.
Don W. Sheffield Dorsey	L.A.
Patricia Ann Sheldon Avon; Delta Delta Delta	L.A.
Thomas Cochran Shellnut Baldwyn; Pi Kappa Alpha	Commerce
James Lee Sherman Nashville, Tennessee; Pi Kappa Alpha	Engineering
Stanley Stein Sherman Greenville	L.A.
Orion Lavan Shettles Ecrú	Pharmacy
Frances Ann Simpson Greenwood; Kappa Delta	Education
Florence Elizabeth Sims Pascagoula	L.A.
Ralph Stuart Singleton, Jr. Jackson	L.A.
Thomas R. Singley Meridian; Phi Delta Theta	L.A.
Carey Charles Smith McComb	L.A.





# Junior



- |  |           |
|--|-----------|
| Daniel Briggs Smith<br>Meridian; Phi Delta Theta         | Pharmacy  |
| Jewell George Smith<br>Heidelberg; Sigma Nu              | L.A.      |
| Jimmie Claude Smith<br>Meadville                         | L.A.      |
| Lucille Lynette Smith<br>Tupelo; Chi Omega               | L.A.      |
| Ralph Allon Smith<br>Brookhaven                          | Education |
| Bennie Jean Smyth<br>Louisville; Delta Gamma             | L.A.      |
| Willa Cox Smythe<br>Batesville; Delta Gamma              | L.A.      |
| Robert L. Snyder<br>Dorisife, Pennsylvania               | Education |
| Daniel Charles Soares<br>Biloxi; Sigma Pi                | Commerce  |
| Charles Raymond Sorensen<br>Milford, Connecticut         | L.A.      |
| Sally Scott Spier<br>Bastrop, Louisiana; Phi Mu          | L.A.      |
| Anne Heard Stallworth<br>Meridian                        | L.A.      |
| Carrie Serena Starnes<br>Denmark                         | L.A.      |
| Mary Ann Steele<br>Oxford                                | L.A.      |
| Joseph Cullen Stennett<br>Jackson                        | Commerce  |
| Billy Myrl Stephens<br>Tupelo                            | Commerce  |
| Edwin Sydney Stephens<br>Columbia, Missouri; Kappa Sigma | Education |
| Linda Louise Stephens<br>Jackson; Chi Omega              | Education |
| Bethany Matilda Stockett<br>Jackson; Chi Omega           | L.A.      |
| David Eugene Stone<br>Greenwood                          | L.A.      |
| Grace Fredean Stone<br>Sledge                            | Commerce  |
| Tommy F. Stone<br>Little Rock, Arkansas; Kappa Sigma     | Commerce  |
| Beverly Sue Stowers<br>Natchez; Kappa Delta              | Education |
| Ray Clark Strange<br>Brookhaven                          | L.A.      |
| Cosper Eugene Stribling<br>Tullahoma; Kappa Sigma        | Commerce  |
| Frances Busby Stroud<br>Etta                             | Education |
| Thomas Andrew Stroud<br>Tupelo; Delta Kappa Epsilon      | L.A.      |
| Elizabeth Ann Stuart<br>Memphis, Tennessee               | Commerce  |
| William Ernest Sugg<br>Tupelo                            | Commerce  |
| Leonard J. Sullivan<br>Meadville                         | Pharmacy  |
| Corolyn Meriwether Summers<br>Nesbit; Delta Delta Delta  | Education |
| Gerry Ann Tarver<br>Greenville                           | Commerce  |



# Class

William T. Tatum L.A.  
Meridian; Alpha Tau Omega

Ellen Meriwether Taylor Education  
Clarksdale; Chi Omega

Jane Colston Taylor L.A.  
Tupelo

Samuel Taylor L.A.  
Courtland

Dottie Annette Teasler Commerce  
Senatobia

William W. Terry Pharmacy  
LaPlace, Louisiana

James Herbert Thigpen Commerce  
Poplarville

Sharon Louise Thompson Education  
Houston, Texas; Alpha Delta Pi

Robert M. Thorne L.A.  
Meridian

Johnnie Gay Tinsley L.A.  
Vicksburg

Hans Tischner L.A.  
Arlington, Massachusetts; Sigma Phi Epsilon

Warren Allen Todd L.A.  
Jackson; Phi Delta Theta

Phillip D. Tracy Engineering  
Gladewater, Texas

John A. Travis Commerce  
McComb; Phi Delta Theta

Ann Treadway Education  
Little Rock, Arkansas; Kappa Kappa Gamma

Charles Francis Tuohy Education  
Medina, New York; Sigma Chi

Dorothy Dimple Turnage Education  
Newton; Kappa Kappa Gamma

Amy Sue Turner Commerce  
Sledge

Henry Edward Turner Engineering  
Memphis, Tennessee; Delta Kappa Epsilon

Gerald Gwin Tyler Commerce  
Bruce

Mark Raymond Ungerer L.A.  
Williamsville, New York

Ronel M. Urice Engineering  
Del City, Oklahoma; Phi Kappa Psi

Mary Anna Usus L.A.  
Springfield, Illinois

George T. Vance L.A.  
West Point; Delta Kappa Epsilon

Constance Blaine Vinci Education  
St. Francisville, Louisiana

Martha Kennen Wade L.A.  
Greenwood; Delta Delta Delta

Ernest C. Wakham Commerce  
Grenada

Betty Sherron Waldrop L.A.  
Thaxton

Nancy Ann Wall L.A.  
Calhoun City; Kappa Kappa Gamma

Judith Serviah Ware Education  
Jackson; Chi Omega

Herbert Sherley Watson L.A.  
Earle, Arkansas

Mary Frances Watson L.A.  
Jackson

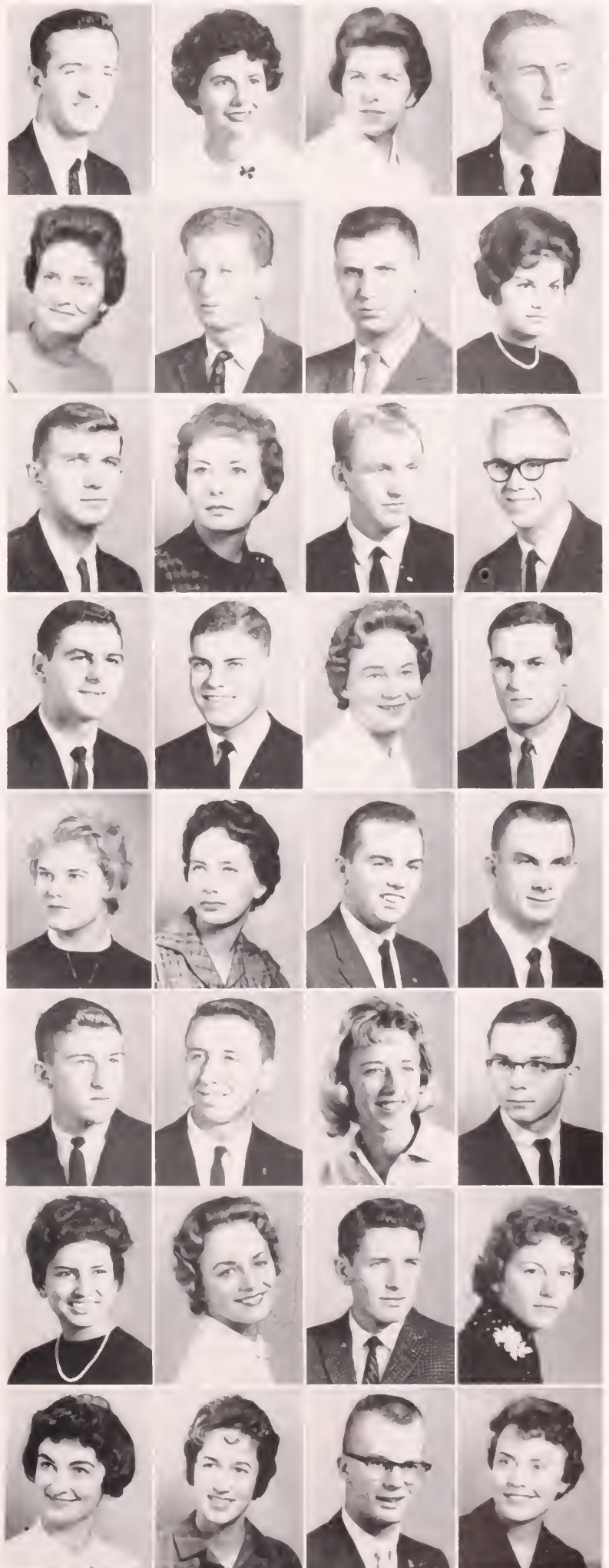

# Junior



- |   |           |
|---|-----------|
| Peter Lutken Watts<br>Brookhaven; Sigma Alpha Epsilon         | Commercer |
| Elise Nancy Webb<br>New Orleans, Louisiana; Alpha Omicron Pi  | Education |
| Anne Porter Webster<br>Memphis, Tennessee; Zeta Tau Alpha     | L.A.      |
| Courtenaye Cabell Weeks<br>Yazoo City                         | L.A.      |
| Jack Jordan Wellborn<br>Silver Creek                          | Pharmacy  |
| James Madison Wells, Jr.<br>Blue Mountain; Sigma Phi Epsilon  | Commercer |
| Sarah Price Wells<br>Jackson; Delta Gamma                     | L.A.      |
| Vivian Ann West<br>Canton; Delta Delta Delta                  | Commercer |
| Robert Thomas Whitaker<br>Tupelo; Sigma Chi                   | Pharmacy  |
| Lewis A. Wilburn<br>Baytown, Texas; Kappa Alpha               | Education |
| Ned B. Wilford<br>Forrest City, Arkansas                      | Commercer |
| Alexine Wilkerson<br>Franklin, Tennessee; Delta Delta Delta   | Commercer |
| William Thomas Wilkins<br>Clarksdale; Kappa Sigma             | Commercer |
| James Ellis Williamson<br>Mississippi City; Sigma Phi Epsilon | Commercer |
| Jean Christine Williamson<br>Oxford; Alpha Omicron Pi         | L.A.      |
| Jerilyn Faye Williamson<br>Bastrop, Louisiana; Phi Mu         | Education |
| William Lee Williamson<br>Vicksburg                           | Pharmacy  |
| Thomas Earl Willingham<br>Grenada                             | Pharmacy  |
| Betty Frances Wilson<br>Oxford; Alpha Omicron Pi              | L.A.      |
| James Michael Wilson<br>Laurel; Delta Kappa Epsilon           | L.A.      |
| Norman Cook Wilson, Jr.<br>Columbus; Pi Kappa Alpha           | L.A.      |
| Ruth Elizabeth Wilson<br>Jackson; Kappa Kappa Gamma           | L.A.      |
| Eugene Pearson Windham, Jr.<br>Rolling Fork                   | Pharmacy  |
| George Wayne Winter<br>Clarksdale                             | Commercer |
| Lawrence Verne Witt, Jr.<br>Columbus; Sigma Alpha Epsilon     | Commercer |
| Billy Clinton Wood<br>Clarksdale; Sigma Alpha Epsilon         | Education |
| Ralph Barnard Wood<br>Dorsey                                  | Education |
| Mary Ellen Woodburn<br>University; Zeta Tau Alpha             | L.A.      |
| Joseph Wayne Woodman<br>Birmingham, Alabama                   | Education |
| Larry Lee Wozencroft<br>Lucedale                              | Pharmacy  |
| Mary Eilen Wright<br>Oxford; Alpha Omicron Pi                 | L.A.      |
| Bennett Van York<br>Derma; Sigma Nu                           | L.A.      |



# Class

Charles Max Young  
Corinth  
Leonard Albert Young  
Greenwood; Delta Kappa Epsilon  
William A. Young  
Crystal Springs  
Fredericka C. Zeller  
Hazlehurst; Kappa Delta

Commerce  
L.A.  
Pharmacy  
L.A.

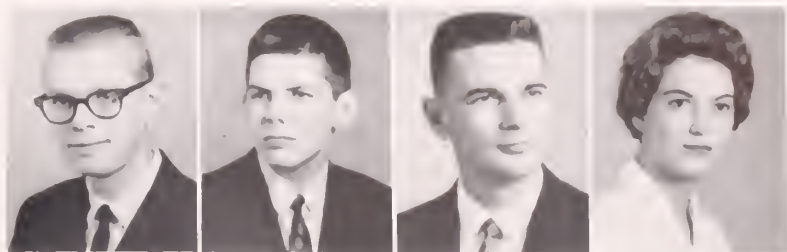



# Sophomore

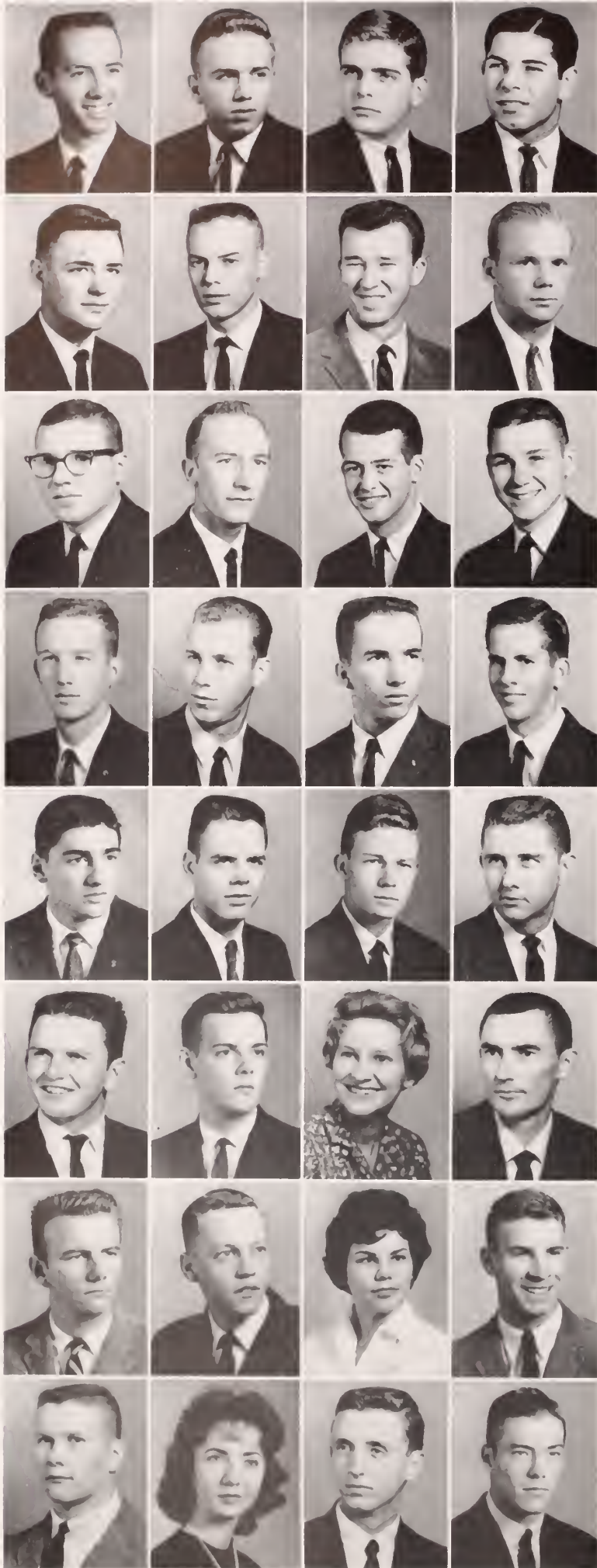

- |   |           |
|---|-----------|
| Donald Wright Abel<br>Holly Springs                     | Commerce  |
| George Ellis Abdo<br>Greenville                         | L.A.      |
| Jesse R. Adams, Jr.<br>Oxford; Sigma Alpha Epsilon      | L.A.      |
| Mickie Arnold Adams<br>Clarksdale; Kappa Sigma          | Commerce  |
| Murray Cecil Adams<br>Belmont                           | L.A.      |
| William Wesley Adams<br>Blytheville; Sigma Chi          | Commerce  |
| Lee B. Agnew, Jr.<br>Jackson                            | Commerce  |
| Jim Wilson Aiken<br>Senatobia; Sigma Alpha Epsilon      | Commerce  |
| John Edward Ainsworth<br>Jackson; Phi Delta Theta       | L.A.      |
| James Edgar Albin<br>Goodman                            | Pharmacy  |
| Vetra Glenn Anderson<br>Oxford; Kappa Sigma             | Commerce  |
| Franklin Baroner Aldridge<br>Jackson; Pi Kappa Alpha    | Commerce  |
| Thomas Michael Alewine, Jr.<br>Brandon; Alpha Tau Omega | L.A.      |
| Irl Thomas Alexander, Jr.<br>Corinth                    | L.A.      |
| Robert Wayne Alexander<br>Grenada                       | L.A.      |
| Raymond Albert Alford<br>Greenville                     | L.A.      |
| William Anthony Alias<br>Clarksdale; Kappa Sigma        | Commerce  |
| James Milton Allen<br>Jackson; Delta Psi                | L.A.      |
| Lane Allen<br>Jackson, Sigma Nu                         | Commerce  |
| Roy Patton Allen<br>Belmont                             | Commerce  |
| Sidney Clayton Allen<br>Bellefontaine                   | L.A.      |
| William Robert Amis<br>Virginia, Minnesota              | L.A.      |
| Audrey Larna Amos<br>Gulfport                           | Education |
| Carl Gordon Anderson<br>Bardwell, Kentucky              | Pharmacy  |
| Charles Edward Anderson<br>Shreveport, Louisiana        | Commerce  |
| Fred Alvin Anderson<br>Oxford; Pi Kappa Alpha           | Commerce  |
| Helen Kay Auderson<br>Jackson; Kappa Delta              | Education |
| John Therrell Armstrong, Jr.<br>Oxford; Phi Delta Theta | L.A.      |
| Denny Arnold<br>Edmonton, Alberta Canada                | Education |
| Lana Jane Arthur<br>Vicksburg; Alpha Delta Pi           | L.A.      |
| William Lawrence Ashley<br>Clinton                      | Education |
| Robert Wilson Atkinson, Jr.<br>Drew; Phi Delta Theta    | Commerce  |



# Class

Dixie Inez Austin L.A.  
 Dundee; Alpha Omicron Pi

John Coston Austry Commerce  
 Columbia; Alpha Tau Omega

Carolyn Jean Anwarter L.A.  
 Jackson

Paul W. Avaltroni Commerce  
 Shelby

Joseph Carson Avent, Jr. Commerce  
 University; Alpha Tau Omega

James Knox Baddley Commerce  
 Water Valley; Delta Kappa Epsilon

Donna Bess Bailey L.A.  
 Coffeeville; Delta Delta Delta

Sarah Ellen Bailey Education  
 Marks; Zeta Tau Alpha

William Hurt Baker, Jr. Education  
 Jackson; Alpha Tau Omega

Claude Wallace Ball L.A.  
 Columbia

Leonard D. Ball L.A.  
 Gulfport

Sara Jane Banks Education  
 Newton; Delta Delta Delta

William Tillman Banks Education  
 Philadelphia

Robert Ethridge Barnes Commerce  
 Magee; Kappa Sigma

Harry Theodore Barnett Commerce  
 Alexandria, Virginia; Kappa Alpha

Mary Ann Barr Education  
 Jackson; Kappa Delta

Danny W. Bath L.A.  
 Natchez; Alpha Tau Omega

Robert Stephens Baures L.A.  
 St. Petersburg, Florida

James Bailey Baxter Education  
 Marion; Pi Kappa Alpha

Jane Elizabeth Baxter Commerce  
 Lumberton

Hardy Bays Education  
 Grenada; Kappa Delta

Beth Beall Education  
 Lexington; Chi Omega

Robert Nelson Beckham Commerce  
 Amory

Josh B. Bell Commerce  
 Hernando; Sigma Alpha Epsilon

Douglas L. Bendle Commerce  
 Moline, Illinois

Sarah Randolph Benham L.A.  
 Monticello; Kappa Kappa Gamma

Loretta I. Bennett Education  
 Crenshaw

Alfred Eugene Berliner L.A.  
 Somerville, New Jersey

Mary Jane Berry L.A.  
 Columbia; Delta Gamma

Charles Henry Best Pharmacy  
 Osyka; Kappa Sigma

Vivia Nell Best Education  
 Memphis, Tennessee; Alpha Delta Pi

Margie Lou Beutel L.A.  
 Memphis, Tennessee; Phi Mu

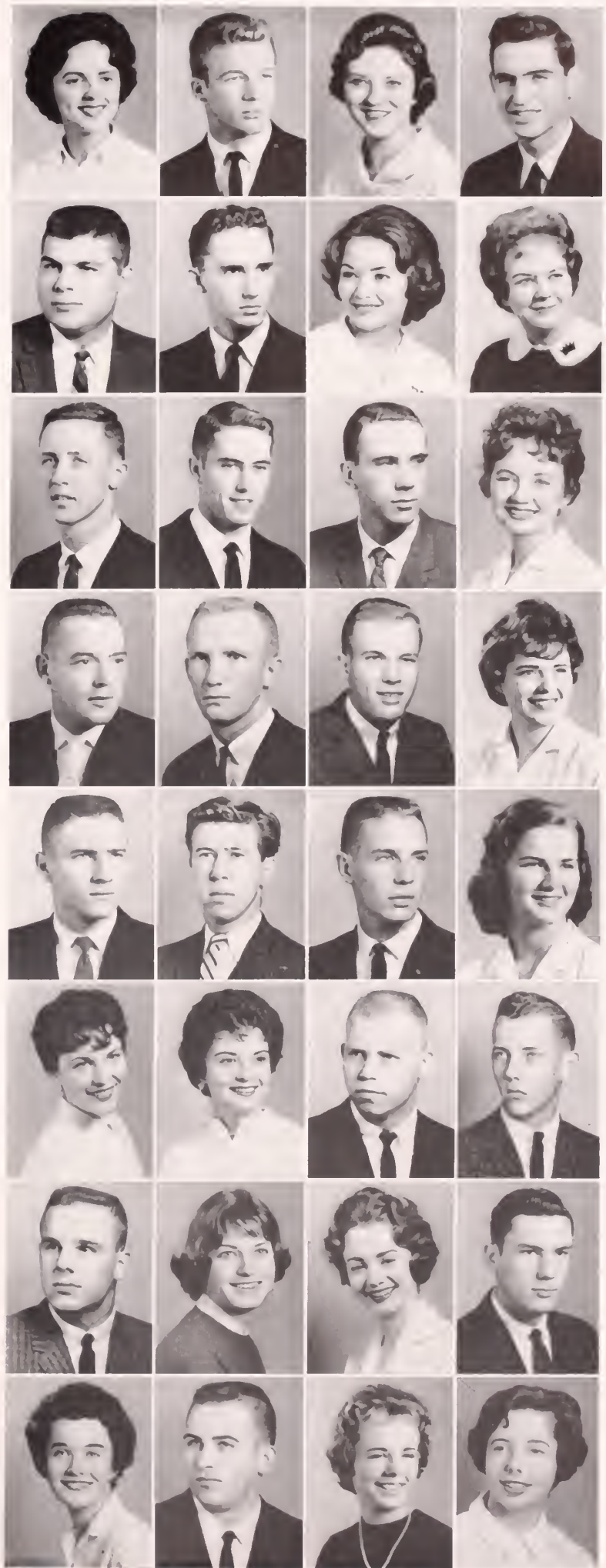

# Sophomore



James William Bingham L.A.  
Guntown

Robert R. Black L.A.  
Oxford; Sigma Chi

Dale Elaine Blair L.A.  
Memphis, Tennessee; Alpha Omicron Pi

William Key Blair Commerce  
Columbus; Sigma Alpha Epsilon

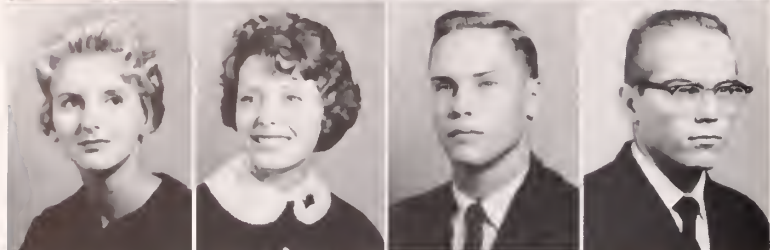

Starr Donna Blonde L.A.  
Miami, Florida

Betty Anita Bloom L.A.  
Gulfport; Zeta Tau Alpha

Joe Alfred Blythe L.A.  
Jackson; Kappa Alpha

James Elgan Bolen, Jr. Education  
Clarksdale

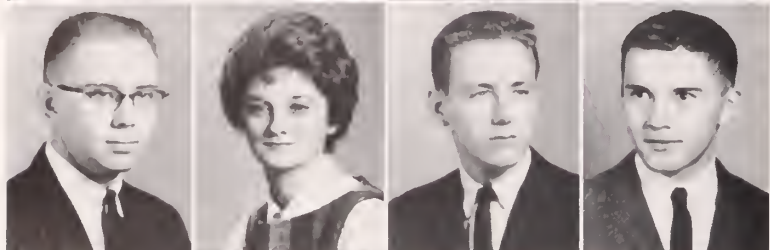

Edward "Butch" Bond L.A.  
Silver City; Sigma Alpha Epsilon

Susan Deas Boone Education  
Laurel

Tommy C. Bourn Commerce  
Jackson

Rees Tate Bowen Commerce  
Laurel; Sigma Nu

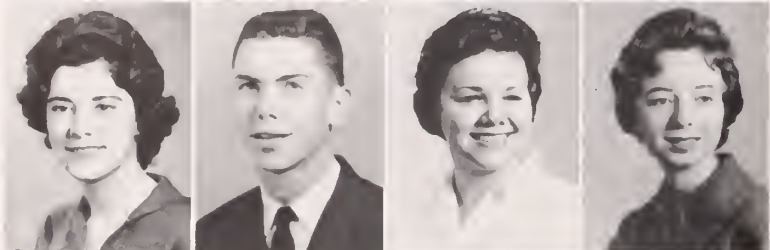

Sharon Otheal Boyd L.A.  
Jackson

Thurman L. Boykin Commerce  
Cleveland; Sigma Nu

Barbara Dianne Boyll L.A.  
Meridian; Alpha Omicron Pi

Emilysam Whitten Bramlett Education  
Batesville; Kappa Kappa Gamma



Judith Ann Brecht Education  
Cincinnati, Ohio; Alpha Delta Pi

Nancy Claire Brewer L.A.  
Tupelo; Delta Gamma

Malvina Anne Bridges Education  
Winterville; Chi Omega

Margaret Dee Bridgforth Commerce  
Nesbit; Delta Gamma

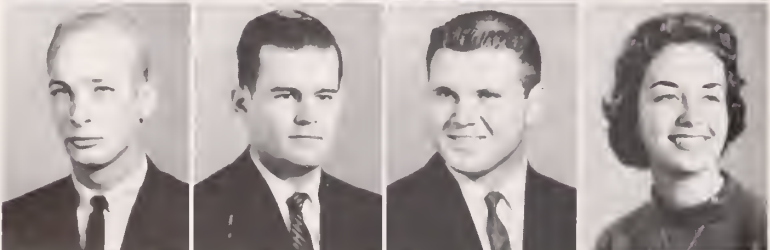

Roger Dean Brinegar L.A.  
Water Valley; Delta Kappa Epsilon

Calvin C. Brister Pharmacy  
Jackson

James C. Britt L.A.  
Gore Springs

Linda Kay Brodnax L.A.  
Biloxi

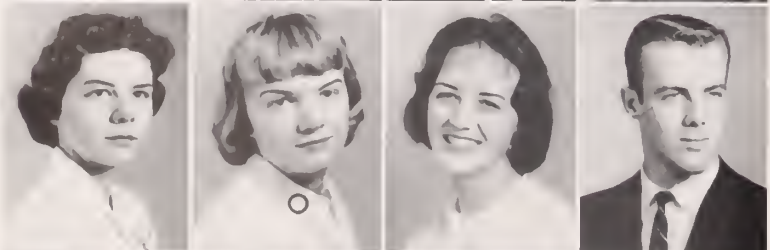

Judith LaNelle Brooks Education  
Memphis, Tennessee

Elizabeth Claire Brougher L.A.  
Sardis; Alpha Omicron Pi

Sidna Brower L.A.  
Memphis, Tennessee; Kappa Kappa Gamma

Billy Floyd Brown Commerce  
Charleston

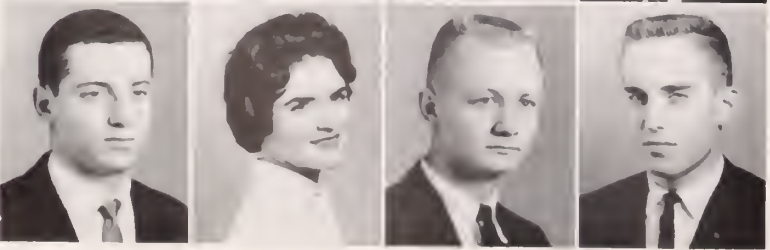

John Walter Brown L.A.  
Natchez

Kaye Frances Brown Education  
Memphis, Tennessee; Alpha Omicron Pi

Gwynne Taylor Brunt, Jr. L.A.  
Jacksonville, Florida

Alfred Hume Bryant Education  
Jackson; Sigma Nu



# Class

Jenny Warriner Bryant Corinth	Education
Gary Lee Buffington Tuscumbia, Alabama	L.A.
Sandra Bullard Oxford	Commerce
William Francis Bullock Jackson; Pi Kappa Alpha	Commerce
Robert William Bunnell, Jr. Fayetteville, New York	Education
Janice Gail Burns Lumberton	Pharmacy
Martha Martin Burns Hillhouse; Chi Omega	Education
Sarah Kay Burns Caruthersville, Missouri; Delta Delta Delta	L.A.
Sara Whitehurst Burrow Gulfport; Phi Mu	Education
Judy Lynn Busby Memphis, Tennessee; Alpha Omicron Pi	Education
Kay Dean Butler Memphis, Tennessee; Zeta Tau Alpha	Education
Thomas Albert Butler Wiggins	L.A.
Edith Linda Caldwell Memphis, Tennessee; Alpha Omicron Pi	L.A.
Camille Claire Callaway Memphis, Tennessee	L.A.
Iris Joan Campbell Grenada	Education
Mary Ann Cannady Meridian; Delta Gamma	Commerce
John Ross Cardwell Water Valley	Pharmacy
Michael Edward Cargile Picayune	L.A.
Mary Allene Carlisle Vicksburg	Education
Amelia Beattie Carothers Greenwood	Education
Myra J. Carter Tupelo	L.A.
Charles Mike Cassidy Bogalusa	L.A.
Susan W. Cato Jackson, Tennessee; Alpha Omicron Pi	L.A.
Mary Lou Cauer Pascagoula	Pharmacy
Patricia Glynn Chadwick Jackson; Kappa Delta	L.A.
Richard Emmitt Caruthersville, Missouri; Kappa Alpha	Commerce
Ida Kay Chancellor Macon; Delta Gamma	Commerce
James Truman Channell Kosciusko	Education
Caroline Wallace Chapman Biloxi; Delta Delta Delta	L.A.
George Darrell Chunn Batesville	Commerce
Richard Orville Clark Iuka; Sigma Chi	L.A.
Rose Clayton New Albany; Chi Omega	L.A.



# Sophomore

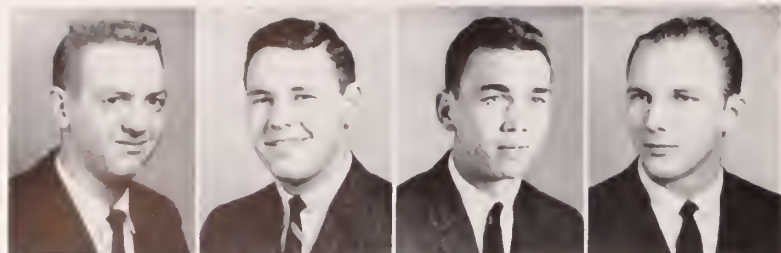

George Grady Clement L.A.  
Amory

Tom R. Coffield Commerce  
Laurel

Curtis Edward Coker, Jr. L.A.  
Jackson

Roy Leslie Collins Commerce  
Cleveland; Phi Delta Theta

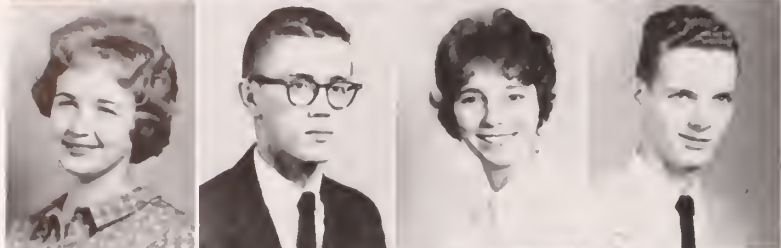

Marian Fay Collins L.A.  
Tupelo; Chi Omega

Robert Lowery Comstock L.A.  
Brown Summit, North Carolina

Kitty Ann Cook Education  
Avalon; Delta Gamma

William Burt Cooper, Jr. L.A.  
Paducah, Kentucky; Beta Theta Pi

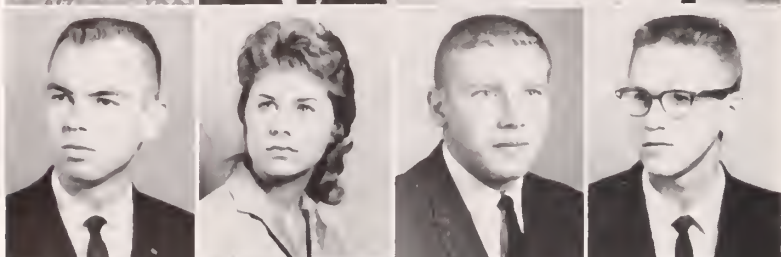

William Wert Cooper, Jr. Commerce  
Clarksdale; Sigma Alpha Epsilon

Catherine Quay Cory L.A.  
Shreveport, Louisiana

James Phillip Cothren L.A.  
McComb; Phi Delta Theta

Thomas Miller Couch Commerce  
Marion

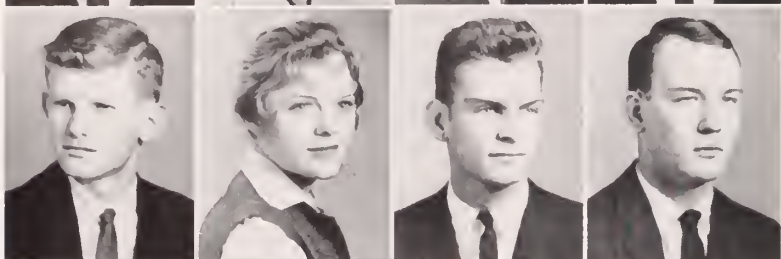

Hal Willard Council Education  
Memphis, Tennessee

Margaret Paterson Countiss L.A.  
New Orleans, Louisiana; Chi Omega

William Poston Cox Commerce  
Memphis, Tennessee

Lonie V. Craig L.A.  
Marks

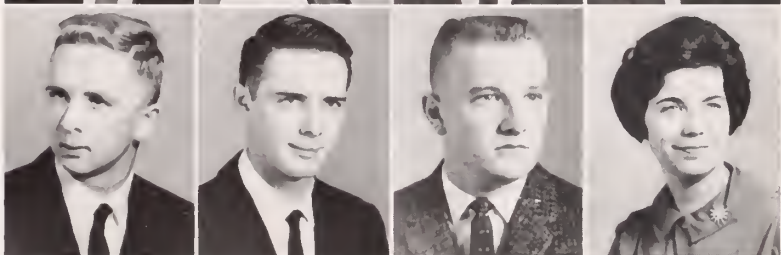

James Walter Crisler Commerce  
Jackson; Kappa Sigma

Glenn Wesson Crocker, Jr. L.A.  
Bruce; Sigma Phi Epsilon

Thomas Dewey Crowson Commerce  
Batesville

Jonna Lynne Cullen L.A.  
Jackson

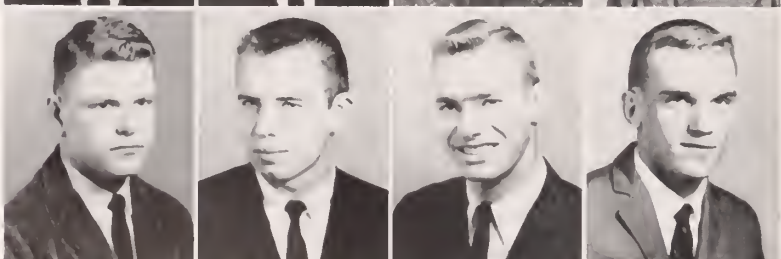

Howard Allen Cupp Commerce  
Memphis, Tennessee

Kim Curry L.A.  
Eupora; Phi Delta Theta

Cooper Elijah Curtis, Jr. Pharmacy  
Winona

J. Conway Dabney L.A.  
Gulfport



Mary Gail Dabney L.A.  
Memphis, Tennessee

Peggy Joy Dale Education  
Prentiss; Kappa Kappa Gamma

Sylvia Frances Dame L.A.  
Jackson; Kappa Delta

Richard Hanlin Darnell L.A.  
Minter City; Sigma Chi

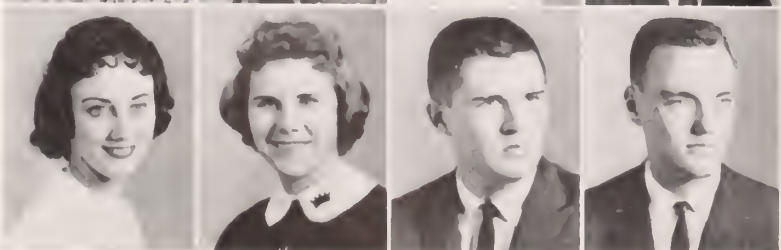

Pauline Gilruth Darrington Education  
Yazoo City; Delta Gamma

Jean Barnett Davenport Commerce  
Meridian; Zeta Tau Alpha

Glen Davidson L.A.  
Ecru; Pi Kappa Alpha

Ronald McKay Davidson Commerce  
Denver, Colorado



# Class

Betty Ann Davis Oxford	Commerce
Joel Vernon Davis Hernando; Delta Kappa Epsilon	Commerce
Karen Elizabeth Dawson Vicksburg; Alpha Omicron Pi	Commerce
James Batson Day Wiggins	Education
Robert Shannon Day Philadelphia	Pharmacy
Susan Sanders Day Clarksdale; Chi Omega	Education
Charleen Deaton Jackson; Delta Delta Delta	Education
Victor M. Delgadillo Managua, Nicaragua	Education
Margene Ann Dement Meridian; Delta Delta Delta	Education
Clarence Charles Densing Oxford	Education
Paul Augustus Dent Meridian; Sigma Chi	L.A.
Suzan De Weese Philadelphia; Alpha Omicron Pi	Education
Quinton Howard Diekerson, Jr. Petal	L.A.
Kenneth D. Dill West Point; Sigma Alpha Epsilon	L.A.
James Hardin Dodds Jackson	L.A.
William Dunean Donald, Jr. Moorhead; Delta Kappa Epsilon	L.A.
Betty Jane Donaldson Brookhaven; Kappa Kappa Gamma	L.A.
Walter Terry Donaldson Pontotoc	Commerce
Richard Leslie Dorris Oxford	Pharmacy
Roderick V. Draper Batesville	Commerce
James Batson Draughn, Jr. Hattiesburg; Sigma Chi	Commerce
Charlotte Lee Dreve Memphis, Tennessee; Kappa Kappa Gamma	Education
James Kenneth Dunaway Columbia	Education
Marguerite Elizabeth Dunn Rosville, Tennessee	Education
Betty Carolyn Durrett Philadelphia; Delta Gamma	Education
Katharine Charlton Eakin Jackson	L.A.
William George Eckhardt State College; Sigma Chi	L.A.
Dorothy Leigh Edwards New Madrid, Missouri	L.A.
Jo Frances Edwards Brandon; Alpha Omicron Pi	L.A.
Julian Hill Edwards, Jr. Hernando; Delta Kappa Epsilon	Education
Charles Milton Edmondson Crowder	L.A.
John David Edmondson Calhoun City	Pharmacy



# Sophomore



- |   |           |
|---|-----------|
| Marilu Ellis<br>Jackson; Kappa Kappa Gamma                    | L.A.      |
| Patricia Ann Ellis<br>Port Gibson                             | Education |
| Blanche Evelyn Eskridge<br>Greenwood                          | L.A.      |
| Jim K. Estes<br>Oxford; Sigma Chi                             | L.A.      |
| Martha Ellen Evans<br>Quitman; Alpha Omicron Pi               | L.A.      |
| Sherry Ann Falls<br>Clarksdale; Delta Delta Delta             | Education |
| Martha Maynard Fant<br>Sardis; Chi Omega                      | L.A.      |
| Linda Jean Farris<br>Clarksdale; Alpha Omicron Pi             | Education |
| Richard H. Fenstermacher<br>Vicksburg; Phi Delta Theta        | Commerce  |
| Noel F. Ferguson<br>Forrest City, Ark.                        | L.A.      |
| Yvonne Ferrell<br>Ashland                                     | Commerce  |
| George Joseph Ferry<br>Waveland; Phi Kappa Psi                | Education |
| Eugene Henry Fisher<br>Leland                                 | L.A.      |
| Linda Cloud Fite<br>Water Valley; Phi Mu                      | Commerce  |
| Carol Flake<br>Jackson, Tenn.; Kappa Delta                    | L.A.      |
| William Frierson Flavitt<br>Tutwiler; Kappa Alpha             | L.A.      |
| Kay Dennis Fleming<br>Columbus; Delta Delta Delta             | Commerce  |
| Lillian Lucille Flohr<br>Vicksburg; Delta Delta Delta         | L.A.      |
| Lorraine Loris Forbes<br>Laurel; Kappa Delta                  | L.A.      |
| Bess Hurley Ford<br>Vicksburg                                 | L.A.      |
| Bessie Louise Ford<br>Charleston                              | L.A.      |
| Cecil Atha Ford<br>Taylorsville; Phi Delta Theta              | Commerce  |
| Fred Alan Ford<br>Vicksburg; Alpha Tau Omega                  | Education |
| Dave B. Forrester<br>Wilmette, Ill.; Sigma Chi                | Commerce  |
| Leslie Julian Fossen<br>Brooten, Minn.                        | Education |
| Herman Wade Fortenberry<br>Tylertown                          | L.A.      |
| John Turner Frame<br>Steele, Mo.; Pi Kappa Alpha              | L.A.      |
| Thomas Wallace Francis<br>Shannon                             | L.A.      |
| George Richard Frank<br>Chattanooga, Tenn.                    | L.A.      |
| Edward Owens Fritts<br>Union City, Tenn.; Sigma Alpha Epsilon | Commerce  |
| John Allen Gaines<br>Kingsport, Tenn.; Alpha Tau Omega        | Education |
| O. Turner Gaines<br>Iuka; Sigma Alpha Epsilon                 | Commerce  |



# Class

Frank E. Gammill Union Church	Pharmacy
Alan C. Gard Springville, Iowa	L.A.
Tommy Garner Ripley, Tenn.	Commerce
Wilma Louise Garvin Newton; Alpha Delta Pi	Commerce
John Gregory Gassaway Saltillo	L.A.
Robert Grafton Gates Mendenhall	Pharmacy
Jimmy M. George Jackson	Commerce
John Walter Gill, Jr. Vicksburg; Kappa Alpha	Education
Martha Ann Gilliam Dallas, Tex.; Alpha Delta Pi	L.A.
John Barry Glenn, Jr. Brooksville	Pharmacy
Mary Virginia Godfrey Meridian	L.A.
Gerry Wood Gooch Pontotoc; Delta Delta Delta	L.A.
Barbara Faye Goodin Houston, Tex.	Commerce
Dorothy Ruth Graft Rolling Fork	Education
Linda Bond Grant Biloxi; Delta Gamma	Commerce
Kirk P. Grantham Tupelo; Delta Kappa Epsilon	Commerce
Samuel Robert Grantham Clarksdale; Phi Kappa Psi	Education
Samuel T. Gray New Augusta	Commerce
Anne Green Jackson	L.A.
James Martin Greene Byhalia; Sigma Nu	Commerce
Julia Ann Greene Boonville	Education
Gay Grundy Greve Memphis, Tenn.; Chi Omega	L.A.
Gail Elizabeth Grout Miami, Fla.; Kappa Kappa Gamma	L.A.
Felix John Guillory, Jr. Natchez; Delta Psi	Pharmacy
John R. Gunter Marks; Pi Kappa Alpha	Education
David Hudson Guyton, Jr. Blue Mountain; Sigma Chi	Commerce
Issam Haddad Amman, Jordan	Education
Joel Watkins Haden Dallas, Tex.; Sigma Chi	Commerce
Enile Michael Haik Long Beach; Delta Kappa Epsilon	Commerce
Emma Clark Hairston Columbus; Delta Gamma	Education
Jolene Halbert Inverness	L.A.
Eleanor Jean Hale Canton; Delta Delta Delta	Education



# Sophomore



- |   |           |
|---|-----------|
| Sandra Pearl Hale<br>Tupelo; Kappa Delta                  | Education |
| Ronald Austin Haley<br>Tupelo                             | L.A.      |
| Billy Don Hall<br>Memphis, Tenn.                          | Commerce  |
| Don Clark Hall<br>Louisville; Alpha Tau Omega             | L.A.      |
| Richard Durell Hall<br>Nettleton                          | Pharmacy  |
| W. Whaley Hall<br>Trussville, Ala.                        | Education |
| William E. Hamill<br>Philadelphia; Sigma Nu               | Pharmacy  |
| Eugene Forrest Hamilton<br>Olive Branch                   | Pharmacy  |
| Courtney Anne Hammond<br>Magnolia; Delta Gamma            | L.A.      |
| John Howard Hanbery<br>Greenville                         | L.A.      |
| Nell Fall Handy<br>Nashville, Tenn.                       | Education |
| Larry Curtis Hardy<br>Charleston; Sigma Nu                | Commerce  |
| Jo Ann Hardin<br>Greenwood; Phi Mu                        | Education |
| Jane Hall Harmon<br>Atlanta, Ga.; Chi Omega               | L.A.      |
| Billy Wayne Harp<br>Vero Beach, Fla.                      | L.A.      |
| Donald Ray Harper<br>Greenwood; Sigma Chi                 | L.A.      |
| Bradley C. Harrington<br>Syracuse, New York               | Commerce  |
| Vida Hazel Harris<br>Sledge; Alpha Omicron Pi             | L.A.      |
| Mary Ann Harris<br>Tupelo                                 | Education |
| Everitt C. Harriss, Jr.<br>University                     | L.A.      |
| Susan Cooper Hathorn<br>Hattiesburg; Kappa Kappa Gamma    | L.A.      |
| Rowland S. Hawkins<br>Memphis, Tenn.; Sigma Alpha Epsilon | Education |
| Laura Bennett Haynes<br>Columbia, Tenn.; Kappa Delta      | L.A.      |
| Charles Edward Haywood<br>Tupelo; Sigma Chi               | L.A.      |
| Laszlo Hege<br>University                                 | L.A.      |
| Frank Murrah Herndon<br>Columbus; Phi Kappa Psi           | Commerce  |
| Juan Dean Herrington<br>Jackson                           | Commerce  |
| David Lynn Hicks<br>Magee                                 | L.A.      |
| June Carroll Hightower<br>Eupora; Alpha Delta Pi          | Pharmacy  |
| Charles Douglas Hinds<br>Oxford                           | L.A.      |
| Sally Ann Hinsch<br>Shreveport, La.; Phi Mu               | Education |
| Karen Lee Hoellen<br>Glenview, Ill.; Kappa Delta          | L.A.      |



# Class

Margaret Beverly Holmes  
Jackson; Delta Delta Delta  
Martha Gerald Holmes  
Tunica; Chi Omega  
Sidney G. Holmes  
Waynesboro  
Connie Joe Hontzas  
Jackson

Henry Nick Hooke  
Utica; Sigma Alpha Epsilon  
Thomas Davis Hopkins  
Forest; Alpha Tau Omega  
Peggy Jean Hossfeld  
Vicksburg; Phi Mu  
Robbie Dee Horn  
Houston

Eleanor Ruth House  
Mineral Wells  
Mary Phelan Houston  
Grenada; Delta Delta Delta  
Guy Lee Hovis, Jr.  
Tupelo; Sigma Nu  
Ben Robin Howard  
Jackson; Sigma Nu

Catherine Mary Jean Howell  
Jackson  
Mack Ray Howell  
Amory  
William Thomas Hudson  
Batesville  
Rayford Raleigh Hudson  
Jackson; Sigma Chi

I. Meade Hufford  
Alexandria, Va.; Kappa Alpha  
Ronald Erwin Hughey  
Clarksdale  
Michael Warren Willis Hughes  
Jackson  
Frank Montgomery Hull  
University; Alpha Tau Omega

Joe Stephen Hussey  
Tupelo  
Linda Lee Ineichen  
Rayville, La.  
Florence Hill Ives  
Canton  
Georgia Ann Jackson  
Coldwater; Kappa Delta

Sterling Gray Jackson  
Jackson; Sigma Chi  
Mathilde Leonard Janvier  
New Orleans, La.; Kappa Kappa Gamma  
William Franklin Jennings  
Vicksburg; Kappa Alpha  
Carolyn Kay Johnson  
Senatobia; Delta Gamma

Charlotte Quay Johnson  
Water Valley  
Charlotte Virginia Johnson  
Senatobia  
Jerry Garlyn Johnson  
Grenada  
John Dee Johnson  
University; Sigma Chi

Education

Commerce

L.A.

Commerce

Commerce

Education

L.A.

L.A.

Education

Commerce

Commerce

Commerce

L.A.

L.A.

L.A.

Pharmacy

Commerce

Commerce

L.A.

L.A.

L.A.

Education

Pharmacy

Commerce

Commerce

Education

Commerce

L.A.

Education

Commerce

Commerce

Engineering



# Sophomore



- |   |             |
|---|-------------|
| Larry Leo Johnson<br>Forest                               | Engineering |
| Carolyn LeNoir Jones<br>Flora; Phi Mu                     | Education   |
| Jerry Lee Jones<br>McComb; Phi Delta Theta                | Engineering |
| Patricia Ann Jones<br>McMinnville, Tenn.                  | L.A.        |
| Walter Robert Jones<br>Inverness; Phi Delta Theta         | L.A.        |
| William Hamp Jones<br>Jackson; Sigma Chi                  | Commerce    |
| Jack Brown Jordan<br>Kosciusko; Sigma Chi                 | Commerce    |
| Judy Ann Josephson<br>Flossmoor, Ill.; Delta Gamma        | Education   |
| Elizabeth Ann Judge<br>Oxford; Kappa Delta                | Education   |
| Lin Fay Jue<br>Indianola                                  | Commerce    |
| Nan Kathryn Kaiser<br>Louisville, Ky.; Kappa Kappa Gamma  | L.A.        |
| Stephanie Teresa Kalil<br>McComb                          | Commerce    |
| Roy Irving Kaplan<br>Pickens; Phi Epsilon Pi              | L.A.        |
| Robert Austin Keeling<br>Vicksburg; Sigma Phi Epsilon     | L.A.        |
| George Curtis Keith<br>Jackson; Phi Delta Theta           | L.A.        |
| John Roberts Kelly<br>Morton; Pi Kappa Alpha              | Commerce    |
| Gordon Bailey Kenwright<br>Chatham                        | L.A.        |
| Joseph Chester Kern<br>Jackson; Sigma Nu                  | Commerce    |
| Barbara Nell King<br>Oxford                               | L.A.        |
| Joe Buddy King<br>Philadelphia                            | Commerce    |
| Mary Louise King<br>Dyersburg, Tenn.; Chi Omega           | L.A.        |
| Carl Turner Kirkland<br>Union, Tenn.; Sigma Alpha Epsilon | Commerce    |
| John Nolen Kirkham, Jr.<br>Jackson; Alpha Tau Omega       | L.A.        |
| Frank Shelton Kinkade<br>Shelby                           | Commerce    |
| Wanda Rose Koehler<br>Robinsonville; Chi Omega            | Education   |
| Barbara Lynn Kunkel<br>Midlothian, Ill.; Alpha Delta Pi   | Commerce    |
| Jean Ann Lack<br>Cleveland                                | Education   |
| Linda Joy Lackey<br>Forest; Chi Omega                     | Education   |
| Arthur Allen Lacy<br>Laurel                               | L.A.        |
| Robert Myers Laird<br>Brandon; Kappa Alpha                | Commerce    |
| Billy Gravette Lamb<br>Amory; Sigma Chi                   | Commerce    |
| Rabian Dale Lane<br>Jackson; Sigma Nu                     | Commerce    |



# Class

William Edward Lane L.A.  
 Jackson; Sigma Alpha Epsilon

Anne Langford L.A.  
 Meridian; Chi Omega

Dave Raymond Lawrence L.A.  
 Biloxi; Sigma Phi Epsilon

Edgar Harrell Lee, Jr. Pharmacy  
 Greenville

Diane F. Lemon Education  
 Ocean Springs; Delta Gamma

Douglas Bazsinsky Lewis L.A.  
 Vicksburg; Phi Epsilon Pi

John Mallory Lewis Engineering  
 Batesville

Larry O'Keefe Lewis L.A.  
 Farrell; Phi Delta Theta

James Wallace Liddell Commerce  
 New Albany; Alpha Tau Omega

Mary Margaret Lindsey Commerce  
 Laurel

Ernest B. Lipscomb Engineering  
 Vicksburg

Linoa Holly Little Education  
 Daytona Beach, Fla.; Alpha Delta Pi

Nancy Myron Little L.A.  
 Laurel

Ivy Jean Littlejohn Commerce  
 Blue Springs

Dorothy Lucille Long Commerce  
 Braggadocio

William Lynn Long L.A.  
 Tupelo; Delta Kappa Epsilon

Lucille Wiloford Longino Education  
 Jonestown; Chi Omega

Chester Trent Lott Commerce  
 Pascagoula; Sigma Nu

William Lee Lovett L.A.  
 Vicksburg; Pi Kappa Alpha

Marmion Loving Commerce  
 West Point; Kappa Delta

Carol Clark Lowe Education  
 Tupelo; Alpha Omicron Pi

Albert Brady Lum Commerce  
 Port Gibson; Sigma Alpha Epsilon

Judy I. Lum Education  
 Vicksburg; Phi Mu

Judy Ann Lundberg L.A.  
 Grenada; Phi Mu

John Francis Lynch, III Engineering  
 Memphis, Tenn.; Beta Theta Pi

Sara Ann McCaa Commerce  
 Port Gibson; Delta Gamma

Sandra Faye McCaffrey Education  
 Brookhaven; Kappa Kappa Gamma

George Thomas McClintock Commerce  
 Holly Bluff; Pi Kappa Alpha

Joe Mitch McElwain L.A.  
 Falkner; Sigma Nu

John Cecil McEwen, Jr. Engineering  
 Oxford

Missy McGivaren Education  
 Clarksdale; Chi Omega

Charles Arthur McIntosh, Jr. L.A.  
 Meridian; Pi Kappa Alpha



# Sophomore

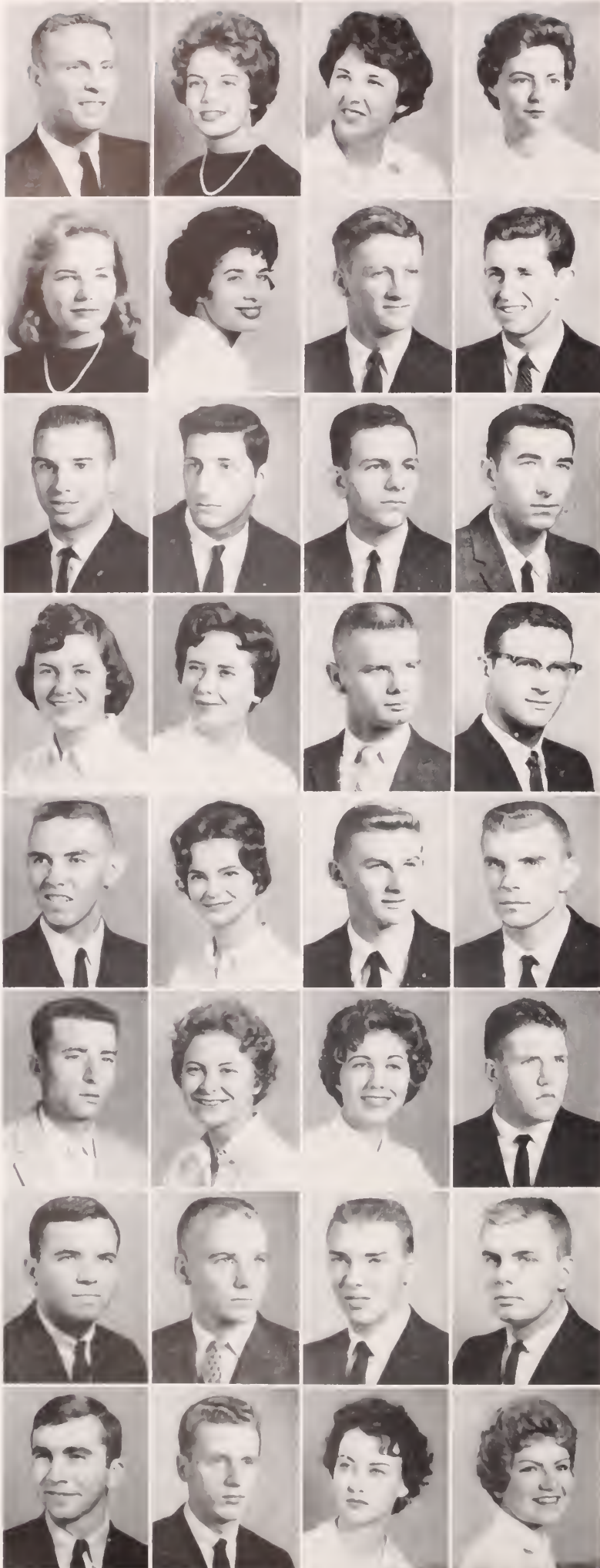

- |   |             |
|---|-------------|
| John Sharpless McIntyre, Jr.<br>Keswick, Va.; Kappa Alpha | Commerce    |
| Phyllis Lynne McIntyre<br>Oxford                          | L.A.        |
| Allison Coring McKay<br>Brookhaven                        | L.A.        |
| Jo Karen McMahon<br>Abbeville; Kappa Delta                | Commerce    |
| Joan Constance McMillan<br>Massapequa, New York           | L.A.        |
| Patricia Anne McMullan<br>Hattiesburg; Kappa Kappa Gamma  | Commerce    |
| Martin Lanier McRoberts<br>Jackson; Phi Delta Theta       | L.A.        |
| Richard Stephen Machtloff<br>Florence                     | L.A.        |
| Richard Milson Magee<br>Magee; Kappa Sigma                | Commerce    |
| Alex John Malouf<br>Greenwood                             | L.A.        |
| Alfred Mitchell Malouf<br>Greenwood                       | Commerce    |
| James Thomas Martin<br>Houston; Delta Kappa Epsilon       | Commerce    |
| Mary Elizabeth Martin<br>Vicksburg; Delta Delta Delta     | L.A.        |
| Mary Lou Mashburn<br>Jackson                              | Commerce    |
| John Ronald Matheidas, Jr.<br>Dallas, Texas               | L.A.        |
| Nick A. Mavar<br>Biloxi; Alpha Tau Omega                  | Commerce    |
| Ken Taylor Mayhall<br>Belmont                             | L.A.        |
| Myra Janelle Mayo<br>Water Valley; Alpha Omicron Pi       | L.A.        |
| Joe Smith Mellon, Jr.<br>Bolton; Sigma Nu                 | L.A.        |
| Charles M. Merkel<br>Leland; Sigma Chi                    | Engineering |
| Robert Gerald Miley<br>Brinkley, Ark.; Delta Psi          | L.A.        |
| Martha Mae Miller<br>Wellesley, Mass.; Delta Gamma        | Education   |
| Rosemary Milstead<br>Jackson, Tenn.; Delta Delta Delta    | Education   |
| Joe Mims<br>Drew  | Commerce    |
| Virgil A. Minor<br>Clarksdale; Alpha Tau Omega            | Engineering |
| Jimmy Ray Mitchell<br>Ashland                             | Pharmacy    |
| Mitchell Allan Mitchell<br>Glencoe, Ill.; Alpha Tau Omega | L.A.        |
| George F. Mize<br>Mississippi City; Phi Kappa Psi         | Commerce    |
| Joseph Harold Montgomery<br>Lumberton; Pi Kappa Alpha     | L.A.        |
| Steve E. Montgomery<br>Port Gibson                        | Pharmacy    |
| Tricia Ann Monteith<br>Oakland; Kappa Delta               | Commerce    |
| Margaret Tipton Moody<br>Dyersburg, Tenn.; Delta Gamma    | Education   |



# Class

Dudley Rook Moore L.A.  
Byhalia; Sigma Chi

Sherry Ann Moore L.A.  
Memphis, Tenn.; Kappa Kappa Gamma

Samuel Ross Morgan L.A.  
Biloxi

Rosalene Morrison L.A.  
Utica; Kappa Delta

John Arthur Mortimer, Jr. Commerce  
Belzoni; Kappa Alpha

William Joel Morton Pharmacy  
Memphis, Tenn.

Bobby Joe Moses Education  
Yazoo City; Zeta Tau Alpha

Clyde Rober Mosier L.A.  
Clarksdale; Delta Kappa Epsilon

Evelyn Maine Murphy Commerce  
Flora

Hugh C. Murray Education  
Meadville

Rosalyn Neilson Commerce  
Oxford; Kappa Delta

Brenda Beryl New Education  
Oxford; Zeta Tau Alpha

William Loughran Nicholas Commerce  
Raymond; Sigma Phi Epsilon

Alfred George Nicols, Jr. L.A.  
Morton; Sigma Chi

Sandra Janice Nichols Commerce  
Olive Branch

Phillip B. Noble Engineering  
Jackson; Sigma Chi

Elizabeth Anne North L.A.  
Kenilworth, Ill.; Kappa Kappa Gamma

Terry E. Northup Education  
Tinley Park, Ill.

Richard Morrow Nowell Pharmacy  
Philadelphia; Sigma Chi

Robert Lee Oakman, III L.A.  
Clarksdale

Mary Jo Oden Commerce  
Blytheville, Ark.; Delta Delta Delta

Donna Jaycee Olive L.A.  
Corinth

Gerald Norman Olsen L.A.  
Jackson; Pi Kappa Alpha

George A. Omas L.A.  
Biloxi; Sigma Phi Epsilon

John Wilson Openshaw Commerce  
Laurel; Sigma Nu

Catherine Baton Orsborn Education  
Greenwood; Delta Delta Delta

Eleanor Ann Osteen Education  
Collierville, Tenn.; Alpha Omicron Pi

Charles David Overton Commerce  
Batesville

Sam W. Owen Commerce  
Oak Ridge, Tenn.; Sigma Alpha Epsilon

Kenneth A. Pagach Education  
Ramsey, New Jersey

Robert Walker Paine Education  
Kennett, Missouri; Pi Kappa Alpha

Mary Kay Parker Education  
Meridian; Delta Delta Delta



# Sophomore



- |   |             |
|---|-------------|
| Jo Ann Payne<br>Brandon; Delta Delta Delta                | L.A.        |
| Gloria Gay Peacock<br>Water Valley; Kappa Kappa Gamma     | L.A.        |
| Donald Wayne Peery<br>Memphis, Tenn.                      | L.A.        |
| Mary Hall Pegram<br>Tupelo; Kappa Delta                   | Commerce    |
| William Allen Pepper, Jr.<br>Belzoni; Sigma Nu            | L.A.        |
| Judy Enrich Perry<br>Marked Tree, Ark.; Kappa Kappa Gamma | L.A.        |
| Luther Bernard Perry<br>Foley, Ala.                       | Engineering |
| Marion McDonald Perry<br>Philadelphia; Alpha Tau Omega    | Engineering |
| Ben M. Pettis<br>Oxford; Sigma Alpha Epsilon              | Commerce    |
| Jane Phenix<br>Memphis, Tenn.; Phi Mu                     | Education   |
| Ann Lovelace Phillips<br>Eupora; Kappa Kappa Gamma        | Education   |
| W. Louis Phillips<br>Holly Springs                        | Commerce    |
| Bea Viola Pierce<br>Grenada; Delta Delta Delta            | Commerce    |
| Betty Dean Pifer<br>Russellville, Ala.                    | L.A.        |
| Patsy Bell Pittman<br>Water Valley                        | Commerce    |
| Cecila Louise Pitts<br>Oxford                             | Education   |
| Carolyn Polk<br>Jackson; Phi Mu                           | L.A.        |
| Michael Carol Pooley<br>Jackson; Kappa Delta              | Education   |
| Anne Carr Porter<br>Clarksdale; Delta Gamma               | L.A.        |
| Edith Carol Posey<br>Jackson                              | L.A.        |
| Nancy Mai Potts<br>Owensboro, Ky.; Kappa Delta            | Commerce    |
| Allie Stuart Povall, Jr.<br>Lexington; Pi Kappa Alpha     | L.A.        |
| Dartha Lill Powers<br>Somerville, Tenn.; Zeta Tau Alpha   | Commerce    |
| Archie L. Pratt, Jr.<br>Leachville, Ark.                  | Engineering |
| George Lucas Price<br>Greenwood                           | Education   |
| Eustice Grady Raines<br>Jackson; Pi Kappa Alpha           | Commerce    |
| Herbert Elmer Ramey<br>Waynesboro                         | Commerce    |
| Mary Louise Randall<br>Gloster                            | Commerce    |
| Suzanne Gretchen Rau<br>Jackson; Delta Delta Delta        | Commerce    |
| Truc Redd<br>Memphis, Tenn.; Phi Delta Theta              | L.A.        |
| Anna Reed<br>Jackson; Chi Omega                           | Education   |
| Douglas E. Reed<br>Greenville                             | Commerce    |



# Class

Robin Ann Reed L.A.  
Caracas, Venezuela; Zeta Tau Alpha

George E. Rigby, Jr. Engineering  
Livingston, N. J.; Sigma Phi Epsilon

Larry Arnold Riley Commerce  
Quitman; Sigma Nu

Van Keith Riley L.A.  
Jackson; Phi Delta Theta

Linda Loyd Ritter L.A.  
Nashville, Tenn.; Delta Delta Delta

Gayber Cooper Roberts L.A.  
Pascagoula; Sigma Nu

Sarah Katherine Roberts Commerce  
Brookhaven

William Jackson Roberts L.A.  
Memphis, Tenn.

Patricia Lou Robinson L.A.  
Oak Ridge, Tenn.; Alpha Omicron Pi

Rita Kay Rockett L.A.  
Jackson; Chi Omega

Stanford Lynn Ross Engineering  
Oxford

Donald Perrin Roten L.A.  
Ripley

Rudolph John Roy, Jr. L.A.  
Jackson; Phi Kappa Theta

Hector Rene Ruano Commerce  
Guatemala City, Guatemala; Sigma Phi Epsilon

Lynne Ruble Pharmacy  
West Point; Delta Delta Delta

James Louis Ruff L.A.  
McComb; Sigma Nu

James Gray Runnels Commerce  
New Albany

James Franklin Russell L.A.  
Jackson; Sigma Chi

Richard H. Russell L.A.  
Pontotoc

Tom Frank Ryan Commerce  
Crystal Lake, Ill.; Kappa Sigma

Susan L. Sadler L.A.  
New Orleans, La.; Delta Gamma

Glenn Ross Samford L.A.  
Steele, Mo.; Sigma Pi

Henry J. Sanders, III L.A.  
McComb; Phi Delta Theta

Richard C. Santa Engineering  
White Marsh, Maryland

Ralph Lester Sargent, Jr. Commerce  
Memphis, Tenn.; Delta Kappa Epsilon

Robert William Saul, Jr. Engineering  
Hattiesburg; Alpha Tau Omega

Sandra Scarbrough L.A.  
Meadville; Delta Delta Delta

David Orwin Scharr Engineering  
Ocean Springs

Sandra Lee Schillinger Education  
Alexandria, Va.; Zeta Tau Alpha

Lynn Scott L.A.  
Cincinnati, Ohio; Chi Omega

Francis Edward Scrivener, Jr. L.A.  
Memphis, Tenn.

Sylvia Ann Seyster L.A.  
Memphis, Tenn.; Delta Gamma

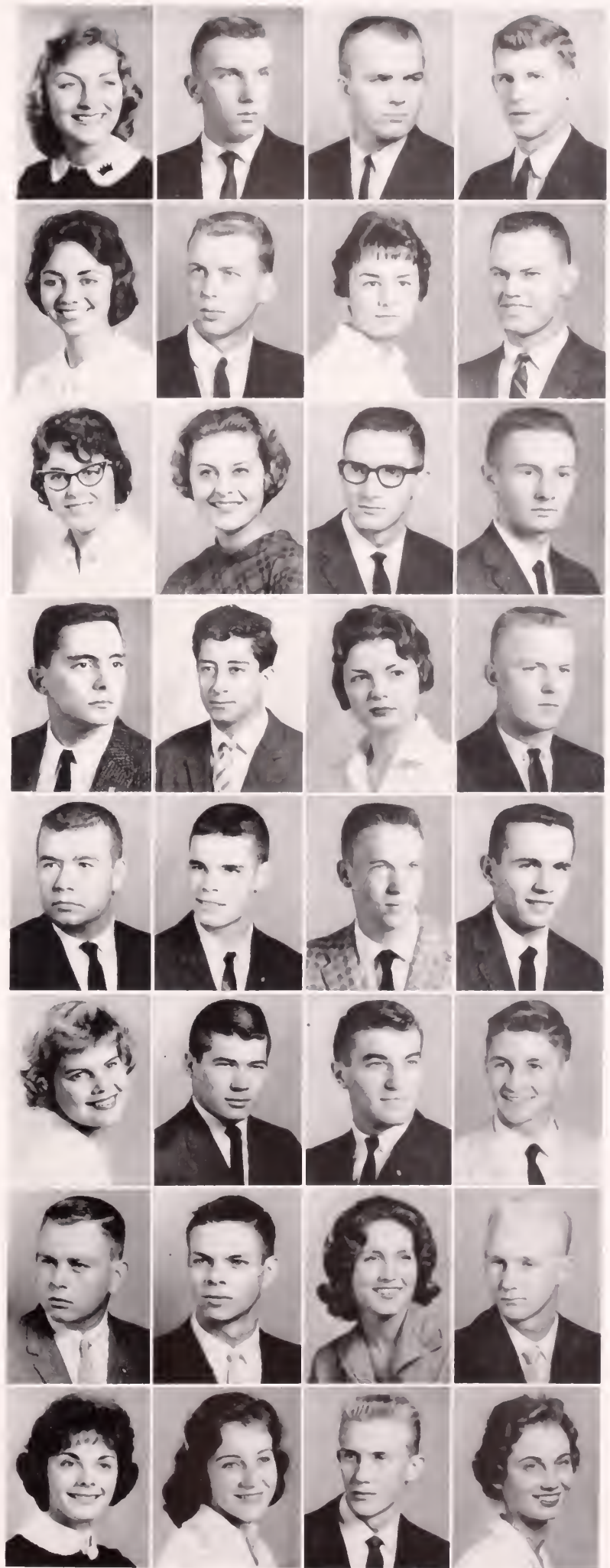



# Sophomore

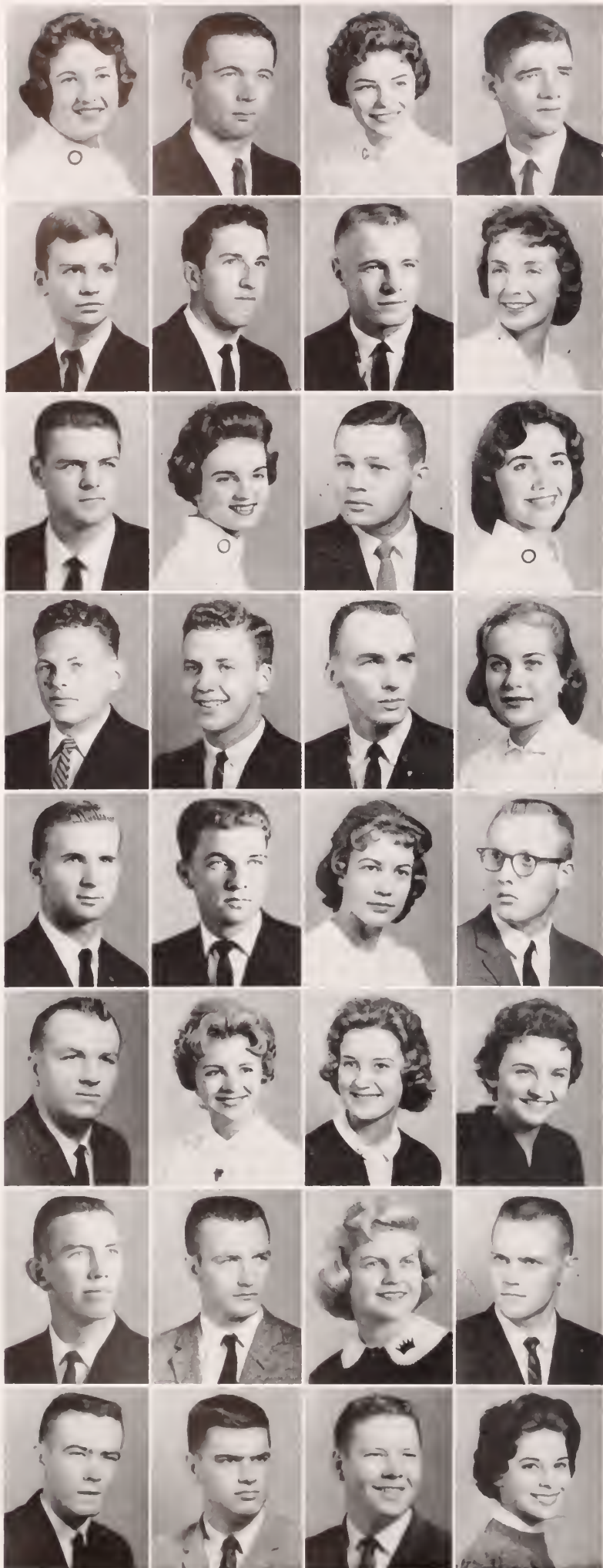

- |   |             |
|---|-------------|
| Marian Kay Segerson<br>Memphis, Tenn.; Alpha Omicron Pi         | L.A.        |
| Charles E. Sessions<br>Woodville; Kappa Sigma                   | Commerce    |
| Jamie Grace Shannon<br>New Albany; Delta Gamma                  | L.A.        |
| Emmett Edwin Shaw<br>Springfield, Tenn.; Delta Kappa Epsilon    | L.A.        |
| Edgar Neal Sikes<br>Cleveland                                   | L.A.        |
| Norman Ira Silverblatt<br>Drew                                  | L.A.        |
| John S. Simpson, II<br>Houston; Sigma Nu                        | Commerce    |
| Gale Sinnott<br>El Dorado, Ark.                                 | L.A.        |
| Jack C. Slay<br>Crystal Springs                                 | Engineering |
| Suzanne Slover<br>Memphis, Tenn.; Alpha Omicron Pi              | Commerce    |
| Cecil Otto Smith<br>Jackson                                     | L.A.        |
| Dale Elizabeth Smith<br>Jackson, Tenn.; Alpha Omicron Pi        | L.A.        |
| Howard M. Smith<br>Calhoun City                                 | L.A.        |
| Joseph Lee Smith<br>Blytheville, Ark.                           | L.A.        |
| Kenneth Wayne Smith<br>Tupelo; Sigma Chi                        | Commerce    |
| Paula Kay Smith<br>Picayune                                     | L.A.        |
| Sydney Allen Smith, III<br>Jackson; Phi Delta Theta             | L.A.        |
| Wilson Haywood Smith<br>Brookhaven                              | Pharmacy    |
| Elizabeth Snellings<br>Bruce                                    | L.A.        |
| John Joe Sohm<br>Memphis, Tenn.; Sigma Alpha Epsilon            | L.A.        |
| Jimmy Lloyd Solomon<br>Freer, Texas                             | L.A.        |
| Lesslee Joy Solomon<br>Coral Gables, Fla.; Kappa Kappa Gamma    | L.A.        |
| Sandra Deane Southern<br>Caruthersville, Mo.; Kappa Kappa Gamma | Commerce    |
| Sandra Ann Sowell<br>Olive Branch                               | Education   |
| James Wilson Speck<br>Blue Springs                              | L.A.        |
| S. W. Stamper<br>Paducah, Ky.                                   | Education   |
| Mary Lynn Steed<br>Greenville; Zeta Tau Alpha                   | Education   |
| William Dale Stogner<br>Terry                                   | Engineering |
| Charles Glenn Stone<br>Monticello, Ark.; Alpha Tau Omega        | Engineering |
| Kenneth Harold Storrs<br>Nashville, Tenn.                       | Education   |
| Albert Loebe Story<br>Charleston, Mo.                           | Commerce    |
| Linda Catherine Streeter<br>Memphis, Tenn.                      | L.A.        |



# Class

Robert Merrill Strickland, Jr. Memphis, Tenn.	Commerce
Sue Stringer Memphis, Tenn.; Kappa Kappa Gamma	Education
William F. Stroud, III Mt. Olive; Sigma Nu	Pharmacy
Linda Cole Sturgeon Louisville, Ky.	Commerce
John Covington Soares Greenville	L.A.
Beverly Swain Pine Bluff, Arkansas	Education
John Charles Tardy Helena, Ark.; Kappa Sigma	L.A.
Roger Perry Tatum Anchorage, Ky.	Commerce
Boyce Arnold Taylor Ocean Springs	Pharmacy
Elizabeth Taylor Jackson; Delta Delta Delta	Education
Jane Elizabeth Teas Memphis, Tenn.; Phi Mu	Education
Virginia McKeluey Templeton Memphis, Tenn.; Kappa Delta	Education
Barbara Tennyson Memphis, Tenn.; Kappa Kappa Gamma	Education
Becky Terry Grenada; Delta Delta Delta	Commerce
Larry Nelson Thomas Morton	L.A.
Joe F. Thomason Parchman	Engineering
Diane Thompson Water Valley; Phi Mu	Education
Thomas L. Thompson Richmond, Va.	L.A.
John Merritt Tipton Natchez	L.A.
William Charles Tompkins, Jr. Greenville	Pharmacy
Honey Toney Meridian; Delta Gamma	Commerce
Billy Buckley Trimble Ruleville; Sigma Chi	Commerce
Jeff James Troyka Tupelo; Delta Kappa Epsilon	Engineering
Penny Lee Tumbleson Oxford; Delta Gamma	L.A.
Barbara Ann Tumminello Clarksdale; Zeta Tau Alpha	Commerce
Glen Franklin Turner Memphis, Tenn.; Sigma Pi	Commerce
Louis Hampton Turner, III McComb	Engineering
Ann Elizabeth Tutwiler Memphis, Tenn.; Delta Delta Delta	L.A.
Richard Ezra Vandemark Memphis, Tennessee	Commerce
Inez Merrill Varnado Corinth	Education
Edward Adair Veazey Senatobia	Engineering
Loudon Vigour Gulfport	Education





# Sophomore



- |   |             |
|---|-------------|
| Carolyn Bryant Walden<br>Humboldt, Tenn.; Delta Delta Delta       | Education   |
| Edmund Jarette Walker<br>Biloxi; Sigma Phi Epsilon                | Commerce    |
| Mary Hicks Wallace<br>Union City, Tenn.; Delta Gamma              | Education   |
| Sondra Jan Wallace<br>Hazti; Delta Gamma                          | Education   |
| William Henry Wardlaw<br>Jackson                                  | L.A.        |
| Sara Love Warren<br>Brookhaven                                    | L.A.        |
| Joe David Warrington<br>Lambert                                   | Engineering |
| Richard Leon Warrington<br>Lambert                                | L.A.        |
| Gray Dean Weale<br>Elmira, N. Y.; Delta Psi                       | Engineering |
| David Edward Weeks<br>Yazoo City                                  | L.A.        |
| Nina Carolyn Wells<br>Waynesboro                                  | L.A.        |
| William Harold Wells<br>Laurel                                    | L.A.        |
| Margaret Ann Westbrook<br>Jackson; Kappa Delta                    | L.A.        |
| Janice Marie Wetzler<br>Somerville, Tennessee; Phi Mu             | Commerce    |
| Earl Harvey Wheat<br>Enid; Pi Kappa Alpha                         | Commerce    |
| Virginia Lynn White<br>Dundee; Phi Mu                             | Commerce    |
| Charles Clifford Whittington<br>Pensacola, Fla.                   | L.A.        |
| Henry Albert Wigley<br>Clarksdale; Delta Kappa Epsilon            | Engineering |
| Rosalyn Wilkerson<br>Vicksburg; Delta Delta Delta                 | Education   |
| Thurston E. Wilkes, Jr.<br>Picayune; Sigma Alpha Epsilon          | L.A.        |
| Mary Judith Wilkins<br>Memphis, Tenn.; Kappa Delta                | Education   |
| Charles Lee Wilkinson<br>Meadville                                | Pharmacy    |
| Kenneth Weaver Williams<br>Corinth; Sigma Chi                     | Commerce    |
| Ruth Ann Williams<br>Brookhaven                                   | Education   |
| William Howard Williams, Jr.<br>Montgomery, Ala.; Phi Delta Theta | Engineering |
| Catherine Marlene Wilson<br>Vicksburg; Kappa Delta                | Education   |
| Elizabeth Ann Wilson<br>Picayune; Alpha Omicron Pi                | Pharmacy    |
| Miriam Owen Wilson<br>Jackson; Chi Omega                          | L.A.        |
| Rita L. Wilson<br>Humboldt, Tenn.; Kappa Kappa Gamma              | Education   |
| Sarah Elizabeth Wilson<br>Jackson; Delta Gamma                    | L.A.        |
| Linda May Wing<br>Jonestown                                       | Commerce    |
| Robert Wilkes Witty<br>Vicksburg                                  | Pharmacy    |



# Class

Connie Mack Wofford  
Parkin, Ark.; Beta Theta Pi

Claudia Elizabeth Woods  
Jackson

John J. Woodward, Jr.  
Louisville

Johnny Wynne  
Pine Bluff, Ark.; Sigma Alpha Epsilon

William Gully Yates, Jr.  
Philadelphia; Sigma Chi

Robert Lee Young  
Montgomery, Ala.

L.A.

L.A.

L.A.

Commerce

Engineering

Commerce

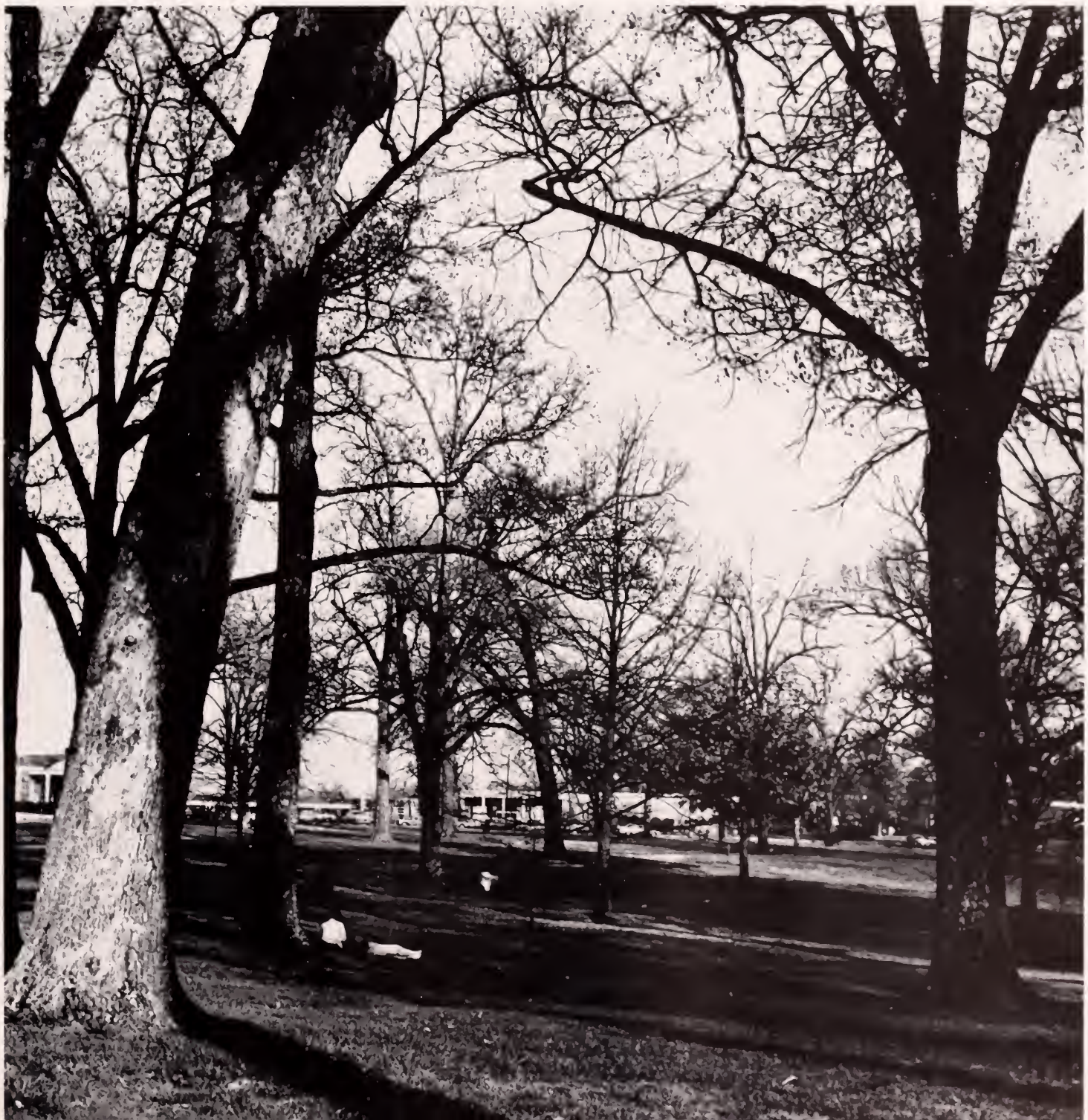



# Freshman



Guff Turner Abbott L.A.  
 Jackson; Sigma Nu  
 Hirschel Theron Abbott Commerce  
 Clarksdale  
 Sylvia Nelle Abernethy L.A.  
 Oxford  
 Thomas G. Abernethy L.A.  
 Okolona



Ralph Sumner Abraham L.A.  
 Vicksburg  
 Gardner S. Adams Commerce  
 Bogalusa, Louisiana  
 Nancy Jean Adams L.A.  
 Memphis, Tennessee; Phi Mu  
 Philip Ross Adams L.A.  
 Marks

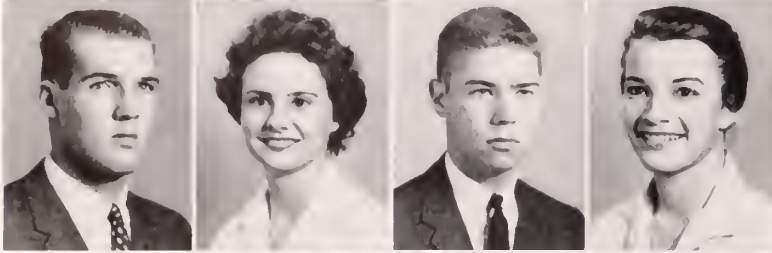

Jan Griffith Adelman Commerce  
 Owensboro, Kentucky  
 Dorothy Kennedy Akin L.A.  
 Jackson; Delta Gamma  
 Kenneth Conwell Alexander Commerce  
 Greenville; Kappa Alpha  
 Judy Ione Alford Commerce  
 McComb; Chi Omega

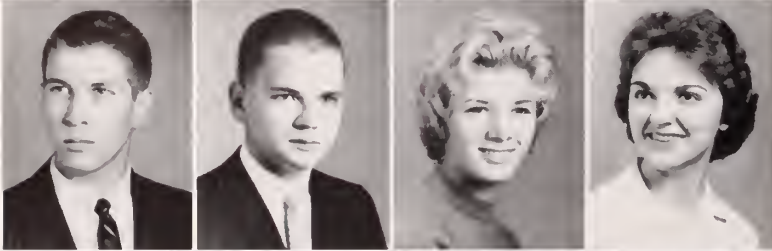

Jerry P. Allen L.A.  
 Kosciusko  
 John Neville Allen Commerce  
 Laurel  
 Claudia Kathryn Ambrose L.A.  
 Roselle Park, New Jersey  
 Ethelyn Ames Commerce  
 Hattiesburg; Delta Delta Delta



Norman Ellis Ammons Commerce  
 Port Gibson; Sigma Nu  
 Carol Anne Anderson L.A.  
 Batesville; Phi Mu  
 Emma Carolyn Anderson Education  
 Ripley; Delta Gamma  
 Linda Kay Arfstrom L.A.  
 Rockford, Illinois; Zeta Tau Alpha

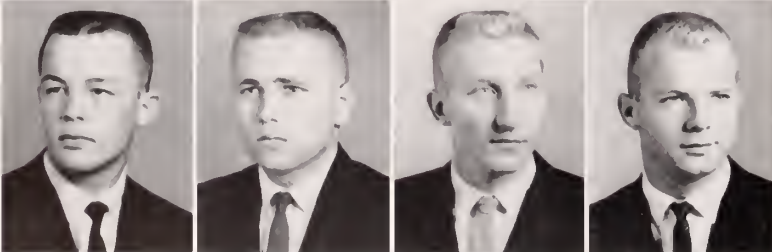

Austin Alan Arnold L.A.  
 Sardis  
 John Hodge Arrington L.A.  
 Wichita Falls, Texas; Delta Psi  
 William George Artner L.A.  
 Chicago, Illinois  
 Jimmy Kay Atkins Commerce  
 Mayfield, Kentucky



Albert Oyer Atkinson L.A.  
 Houston  
 Najean Sue Attebery L.A.  
 Metairie, Louisiana  
 Joseph Gerard Austin Commerce  
 Lade Cormorant; Phi Delta Theta  
 Robert Ray Austin Engineering  
 Memphis, Tennessee

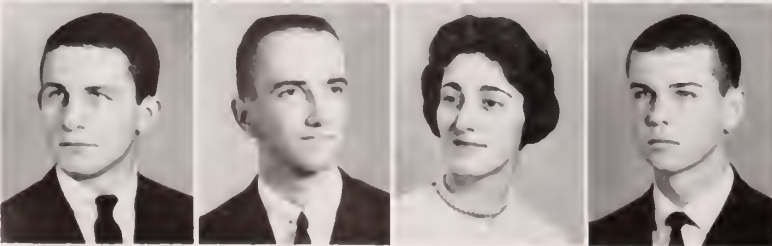

Curtis P. Ayers Engineering  
 Holly Springs; Alpha Tau Omega  
 James W. Backstrom L.A.  
 Leadesville; Kappa Sigma  
 Joan Kay Baddley Education  
 Water Valley  
 William Thomas Baddley Commerce  
 Jackson; Pi Kappa Alpha



# Class

Katrina True Bailey Commerce  
Kosciusko; Delta Gamma

Rita Ann Bailey L.A.  
Holland; Zeta Tau Alpha

Keith W. Bainbridge Commerce  
Chicago, Illinois; Sigma Phi Epsilon

James Larvis Baker Commerce  
Corinth; Alpha Tau Omega

Janelle Baker L.A.  
Dyer, Tennessee

David Alford Ball L.A.  
Columbia

Charles A. Ballard Commerce  
Jackson

Elizabeth Ann Ballard L.A.  
Tupelo

William Clay Ballard L.A.  
Aberdeen; Sigma Nu

Agnes Marie Banchetti Commerce  
Vicksburg; Phi Mu

Terry Jo Bankhead Education  
Kennett, Missouri; Alpha Delta Pi

Betty Lou Bardin L.A.  
Jackson; Alpha Omicron Pi

Sharon Lynn Barland Commerce  
Port Gibson; Phi Mu

Arthur Dale Barnes L.A.  
Pascagoula; Alpha Tau Omega

Clifford Edward Barnett Engineering  
Bay Springs; Sigma Nu

Susan Padgitt Barry L.A.  
Jackson; Chi Omega

Jimmie Don Barton L.A.  
Calhoun City

Frances Monroe Bass Engineering  
Nashville, Tennessee; Delta Gamma

Nancy B. Bass L.A.  
Hazelhurst; Delta Gamma

Betty Carolyn Baughman Education  
Laurel

Stephen Leeds Beach L.A.  
Jackson; Sigma Nu

Dorothy Jean Bearden Education  
Summit; Phi Mu

Melba Jean Beasley L.A.  
West Monroe, Louisiana; Phi Mu

Everett Walsh Beelman L.A.  
New Orleans, Louisiana; Delta Kappa Epsilon

Fred Allen Bell Commerce  
Kosciusko; Sigma Chi

George H. Bergold, Jr. L.A.  
McComb; Phi Delta Theta

Barbara Temple Berry L.A.  
Washington, D. C.; Alpha Delta Pi

Leonard Gene Bethards Engineering  
Quantico, Virginia

Anne Fairfax Biles L.A.  
Sumner; Chi Omega

Frances Diane Binford L.A.  
Tupelo; Delta Delta Delta

Carr Marion Black Engineering  
Jackson; Phi Delta Theta

T. Adele Blackburn Commerce  
Vicksburg; Delta Delta Delta



# Freshman

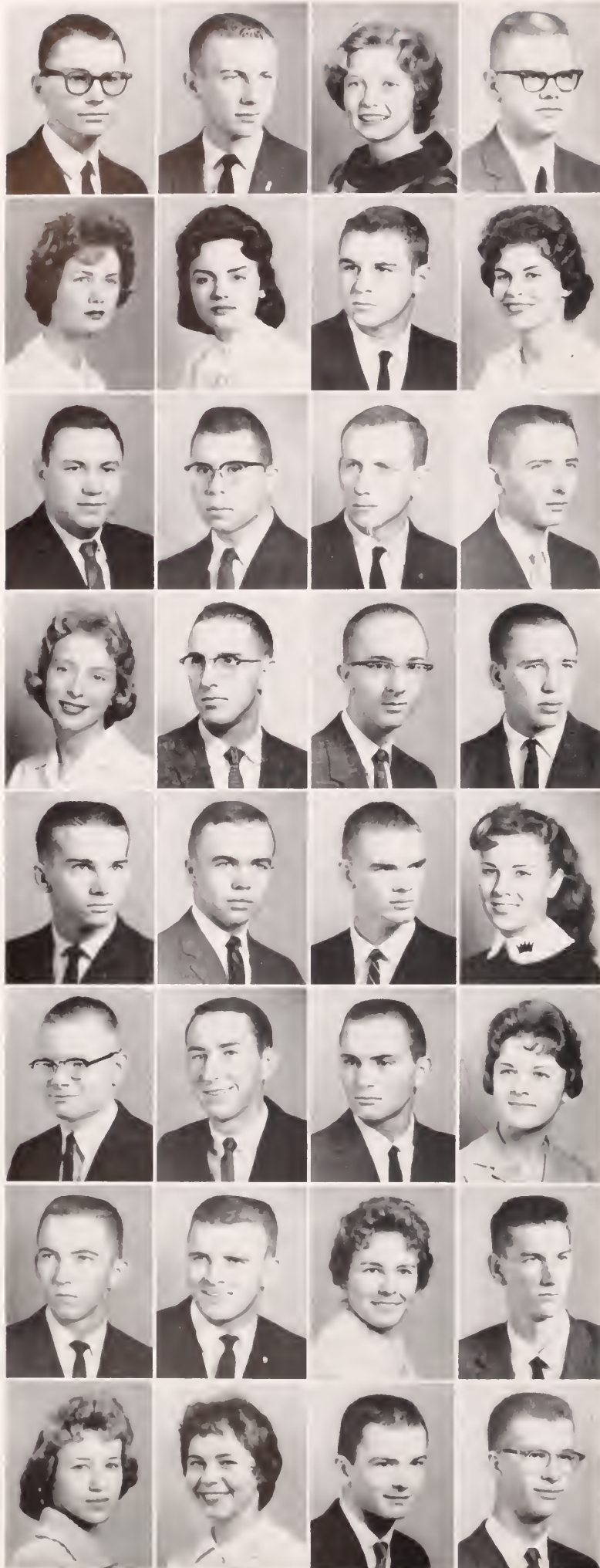

- |  |             |
|--|-------------|
| Gerald Henry Blessey<br>Biloxi                                 | Engineering |
| John William Bolich<br>Wadsworth, Ohio; Phi Delta Theta        | Engineering |
| Sarah Lu Boling<br>Brookhaven                                  | Commerce    |
| Kenneth Crosby Boone<br>Kosciusko; Sigma Chi                   | L.A.        |
| Marilyn Anne Boothe<br>Laurel                                  | L.A.        |
| Barbara Scott Borum<br>Rossville, Tennessee; Kappa Kappa Gamma | Education   |
| William Lawrence Bounds<br>Meridian                            | L.A.        |
| Kate Suzanne Boushe<br>Memphis, Tennessee; Kappa Delta         | Education   |
| George Howard Boutwell<br>Laurel                               | Engineering |
| Robert Pelton Bowman<br>Stoneville                             | L.A.        |
| Jim Haber Boyd<br>Glen Allen; Sigma Phi Epsilon                | L.A.        |
| David Lynn Bradley<br>Pleasanton, Kansas; Sigma Phi Epsilon    | Commerce    |
| Sylvia Lee Bradley<br>Jackson; Kappa Delta                     | Commerce    |
| James Clifton Branton<br>Columbia                              | L.A.        |
| Sedley Cameron Branton<br>Columbia                             | L.A.        |
| Jerry William Brasher<br>Jackson, Tennessee; Sigma Nu          | L.A.        |
| Hugh Edward Brazil<br>Tarboro, North Carolina                  | Engineering |
| Charles Larry Bright<br>Tylertown                              | Commerce    |
| Robert Paul Broom<br>Campbell, Missouri                        | Engineering |
| Janice Brower<br>Lambert; Zeta Tau Alpha                       | L.A.        |
| Isaac Walton Perry Brown<br>Jackson                            | Engineering |
| James Ticer Brown<br>Ripley                                    | L.A.        |
| J. Valmore Brown<br>Stuart, Florida                            | L.A.        |
| Karon Louise Brown<br>Canton                                   | L.A.        |
| William Cleve Brown<br>Senatobia                               | Engineering |
| John Robert Bryan<br>Belzoni; Sigma Chi                        | Commerce    |
| Paula Kate Bryant<br>Oxford                                    | L.A.        |
| George Washington Buffaloe<br>Oxford; Alpha Tau Omega          | L.A.        |
| Carol Buffington<br>Magee                                      | Education   |
| Sonia L. Buffington<br>Canton; Phi Mu                          | Commerce    |
| Fletcher Robinson Burdine<br>Amory                             | Engineering |
| Raymond Franklin Burk<br>Kosciusko; Alpha Tau Omega            | L.A.        |



# Class

Frances Burnett L.A.  
 Union City, Tennessee; Delta Gamma  
 Diane Dee Burns L.A.  
 Gulfport; Phi Mu  
 Tony M. Buster L.A.  
 Heidelberg; Alpha Tau Omega  
 Keturah Belle Butler L.A.  
 Belen; Chi Omega  
  
 David Anthony Buttross Commerce  
 Natchez; Alpha Tau Omega  
 Timothy M. Cable L.A.  
 Louisville, Kentucky  
 Johnnie Britt Cain L.A.  
 Oxford; Kappa Kappa Gamma  
 Buford Leo Caldwell Commerce  
 Oxford  
  
 Charles Anderson Caldwell Commerce  
 Amory  
 James E. Caldwell Engineering  
 Jackson; Phi Kappa Psi  
 Carole Joanne Cameron L.A.  
 Tulsa, Oklahoma; Zeta Tau Alpha  
 William Ellwood Comeran, Jr. Engineering  
 Oakmont, Pennsylvania  
  
 Annette Seay Campbell Education  
 Laurel  
 Jerry Wayne Cannon L.A.  
 Batesville  
 Carolyn Hall Carlton L.A.  
 Sumner; Kappa Kappa Gamma  
 Walter Wells Carlton Commerce  
 Greenville  
  
 Mary Dianne Carpenter L.A.  
 Memphis, Tennessee  
 Robert F. Carpenter Commerce  
 Greenwood  
 John Curtis Carr L.A.  
 Greenwood; Delta Psi  
 Judy Lindley Carrington Commerce  
 Collierville, Tennessee; Delta Gamma  
  
 Mary Jo Carroll Education  
 Whitehaven, Tennessee; Phi Mu  
 Wilburn Ray Carroll Commerce  
 Grenada  
 Rebecca Jane Carruth L.A.  
 Summit  
 Carolyn Ann Carter Commerce  
 Clarksville, Tennessee; Phi Mu  
  
 Jane A. Cathey Commerce  
 Vicksburg; Phi Mu  
 Charles Raymond Chambers Commerce  
 Gulfport; Delta Kappa Epsilon  
 Judy Ann Chambers L.A.  
 Evanston, Illinois; Zeta Tau Alpha  
 Anne Champion L.A.  
 Leesburg, Florida  
  
 Jesse M. Chase, Jr. L.A.  
 Jackson; Sigma Nu  
 Kaye Paulette Chavers Commerce  
 Canton; Alpha Delta Pi  
 Sara Caroline Cheshire Commerce  
 Nashville, Tennessee  
 Marilyn Janice Childs Commerce  
 Memphis, Tennessee





# Freshman



- |  |             |
|--|-------------|
| Thomas Everett Childs, Jr.<br>Eupora                           | L.A.        |
| New-Siug Chin, Jr.<br>Drew                                     | Commerce    |
| Sherry Faye Chisui<br>Hughes, Arkansas                         | Commerce    |
| Louise Babette Chittom<br>Water Valley                         | L.A.        |
| Lena Bing Choo<br>Clarksdale                                   | L.A.        |
| Hilda Grace Clark<br>Gulfport                                  | L.A.        |
| Horace LaDell Clark<br>Port Gibson; Pi Kappa Alpha             | Commerce    |
| Joanne Eathen Clark<br>Oxford                                  | L.A.        |
| Joanna Gwin Clayton<br>Covington, Louisiana; Kappa Kappa Gamma | L.A.        |
| Thomas Franklin Cleveland, Jr.<br>Jackson; Sigma Chi           | L.A.        |
| James K. Clinton<br>New Albany                                 | Commerce    |
| Joyce Lynn Cobb<br>Sardis                                      | Commerce    |
| Holly Ashby Cochrane<br>Nashville, Tennessee                   | L.A.        |
| Evelyn Carole Coffey<br>Hot Springs, Arkansas                  | Commerce    |
| Barbara Allyn Cole<br>Oxford                                   | Education   |
| Mary Louise Collins<br>Nashville, Tennessee; Kappa Kappa Gamma | L.A.        |
| James Caroll Colville<br>Pascagoula; Sigma Nu                  | L.A.        |
| Joyce Garlene Condra<br>Franklin, Louisiana                    | L.A.        |
| Carolyn Elizabeth Coney<br>Magnolia; Kappa Delta               | Education   |
| John Marshall Connaway<br>Helena, Arkansas; Beta Theta Pi      | L.A.        |
| David Cottrell<br>Gulfport                                     | L.A.        |
| Anna Kate Cox<br>Jackson; Alpha Omicron Pi                     | L.A.        |
| Mary Moore Craige<br>Columbia, Tennessee                       | Education   |
| Farra Jane Crenshaw<br>Union City, Tennessee; Delta Gamma      | Education   |
| Janice Gail Cresson<br>Memphis, Tennessee                      | L.A.        |
| Carl Edward Crider<br>Weiner, Arkansas                         | L.A.        |
| Marshall Wallace Criss<br>Memphis, Tennessee                   | Engineering |
| Elvis Wayne Crocker<br>Calhoun City                            | L.A.        |
| James Rupert Crockett<br>Jackson                               | L.A.        |
| Ransom F. Cross, Jr.<br>Meridian; Pi Kappa Alpha               | Commerce    |
| Robert Clinton Cross, Jr.<br>Lakeland, Florida                 | L.A.        |
| Kathryn Anne Crosswell<br>Memphis, Tennessee; Alpha Omicron Pi | Education   |



# Class

Joseph Leroy Crouch, Jr. L.A.  
Tupelo

Sheila Elizabeth Crouch L.A.  
McMinnville, Tennessee; Alpha Omicron Pi

Bryan Charles Crum Commerce  
Port Gibson; Sigma Alpha

Betty Day Curd L.A.  
Madison, Wisconsin; Zeta Tau Alpha

Gilford Fortner Dabbs, III Commerce  
Quitman; Sigma Nu

Madison Sylvester Dale Commerce  
Greenwood; Sigma Chi

Bobby Dwain Dalton Commerce  
Oxford

Lonnie Coleman Dalton L.A.  
Corinth

Douglas McArthur Daniel L.A.  
Albany, Georgia; Alpha Tau Omega

A. Jill Davis Commerce  
Wiggins

Grace Montjoy Davis Commerce  
Greenwood; Phi Mu

Mary Louise Davis L.A.  
McComb

Walter Lee Davis, Jr. Commerce  
Memphis, Tennessee; Kappa Sigma

George Peyton Dearborn Engineering  
Ventnor, New Jersey; Phi Kappa Psi

Henry Burkett Dearman L.A.  
Carthage; Pi Kappa Alpha

Jimmy Glen Dedeaux Commerce  
Gulfport; Phi Kappa Psi

James Wheeler Deese L.A.  
Greenville

James Washington Dement, III Engineering  
Vicksburg; Kappa Alpha

Linda Dilworth Commerce  
Shelby; Chi Omega

David Kern Dober Commerce  
Little Rock, Arkansas; Sigma Phi Epsilon

Sherry Ann Donald Education  
DeSoto

Thomas J. Dowdle Commerce  
Carthage

Carl Drake Education  
Memphis, Tennessee; Alpha Delta Pi

Raymond Michael Drew L.A.  
LisBon Falls, Maine; Sigma Phi Epsilon

Mitchell Orvis Driskell, Jr. Engineering  
Dublin, Georgia

Bonnie Sue Dugger L.A.  
Greenville; Kappa Delta

William Akin Dunavant Commerce  
Millington, Tennessee

James Baldwin Duncan, Jr. L.A.  
Itta Bena; Pi Kappa Alpha

Ray Clarke Earls L.A.  
Steele, Missouri; Pi Kappa Alpha

Carl Ray Easley L.A.  
Clarksdale

Larry Byron Easterling Engineering  
Pontotoc

Joan Ramey Ebbing L.A.  
Oxford; Kappa Kappa Gamma

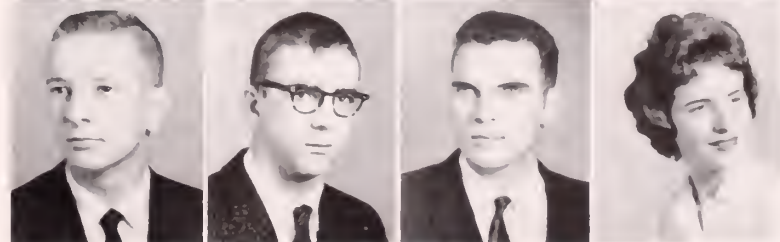
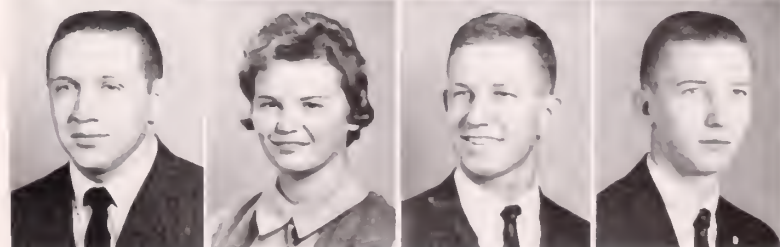
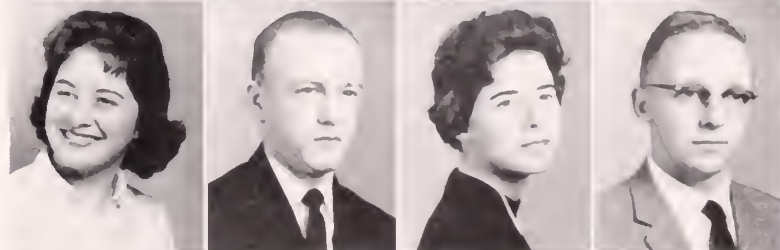
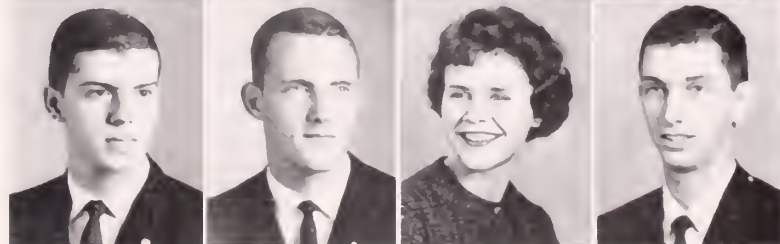
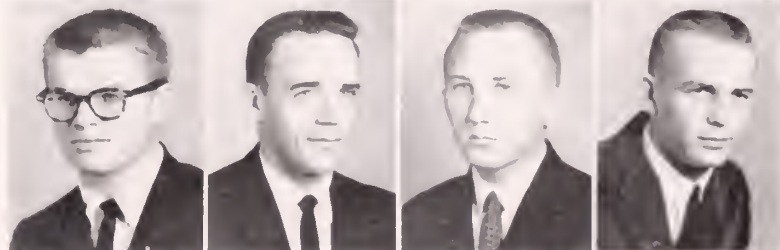
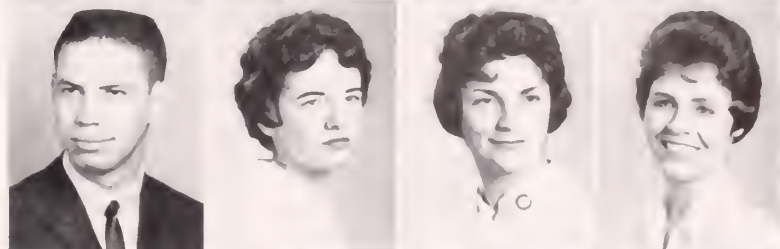
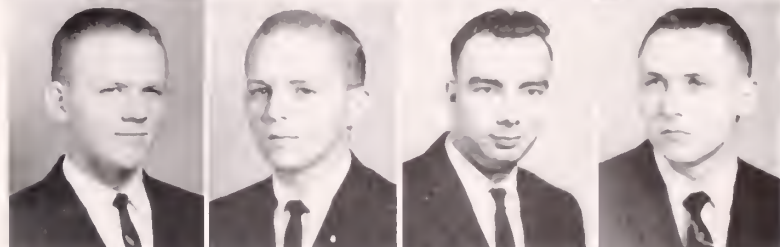

# Freshman



- |   |             |
|---|-------------|
| Joyce Ramey Ebbing<br>Oxford; Kappa Kappa Gamma               | L.A.        |
| Alma Josephine Edmondson<br>Vardaman; Phi Mu                  | L.A.        |
| Ben Garrett Edmonson<br>Magee                                 | L.A.        |
| C. Elaine Edwards<br>Monticello, Arkansas; Kappa Kappa Gamma  | L.A.        |
| Henry Banks Edwards, Jr.<br>Houston, Texas                    | Commerce    |
| Robert Dallas Edwards<br>Tupelo; Sigma Nu                     | Commerce    |
| Hiram (Randy) Ellis<br>Batesville                             | L.A.        |
| Patricia Ann Ellison<br>Meridian                              | L.A.        |
| Lynda Ely<br>Parchman; Kappa Kappa Gamma                      | L.A.        |
| Joe Martin Erber<br>Greenwood                                 | L.A.        |
| Nancy Estes<br>Nashville, Tennessee                           | Education   |
| Ruby Turner Etheredge<br>Jackson                              | Commerce    |
| George Alexander Everett, Jr.<br>Greenwood; Phi Delta Theta   | L.A.        |
| Sally Fair<br>Somerville, Tennessee; Alpha Omicron Pi         | L.A.        |
| Don Farlow<br>Jackson; Sigma Nu                               | Commerce    |
| Jane Franklin Fatheree<br>Laurel                              | Education   |
| Bonnie Elizabeth Ferguson<br>Batesville; Alpha Omicron Pi     | L.A.        |
| Susanna Ferguson<br>Jackson; Alpha Omicron Pi                 | L.A.        |
| Robert Louis Field<br>Centreville                             | L.A.        |
| Nathan Scott Fisher<br>Baton Rouge, Louisiana; Phi Epsilon Pi | Commerce    |
| Edward Fleming<br>Greenwood; Delta Psi                        | L.A.        |
| V. Raymond Fleming<br>Clarksdale; Sigma Alpha Epsilon         | Commerce    |
| Charles Kamper Floyd<br>Meridian; Alpha Tau Omega             | Commerce    |
| Sara Charlotte Flynt<br>Jackson                               | Education   |
| Bobby Brown Fooshee<br>Corinth; Sigma Nu                      | Commerce    |
| Addison Eugene Ford<br>Petal; Sigma Pi                        | L.A.        |
| John Warren Ford<br>Laurel                                    | Engineering |
| George Steven Forrester<br>Oxford                             | L.A.        |
| Fred Smith Fortenberry<br>Carthage                            | L.A.        |
| Rebecca Ann Fowler<br>Houston                                 | L.A.        |
| Angelo A. Franco<br>Vicksburg                                 | L.A.        |
| Emelda Lou Freiburger<br>Biloxi; Delta Gamma                  | L.A.        |



# Class

Janet Louise French  
 Pass Christian; Phi Mu  
 Curtiss Hugh Frensley, Jr.  
 Tupelo; Sigma Phi Epsilon  
 Donald Paul Furr  
 Tupelo; Delta Kappa Epsilon  
 Lady Margaret Fyfe  
 Lula

L.A.  
 Commerce  
 Education

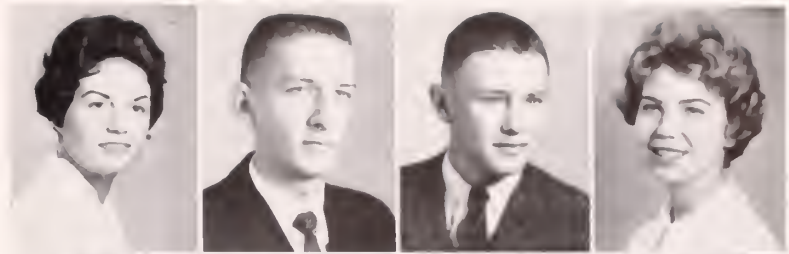

Thomas A. Gaither  
 Fullerton, Maryland  
 Carolyn Gallaspy  
 West Monroe, Louisiana; Phi Mu  
 Robert Charles Galloway  
 Gulfport; Sigma Nu  
 William Robert Gambrell, Jr.  
 Houston

Education  
 L.A.  
 L.A.  
 Education

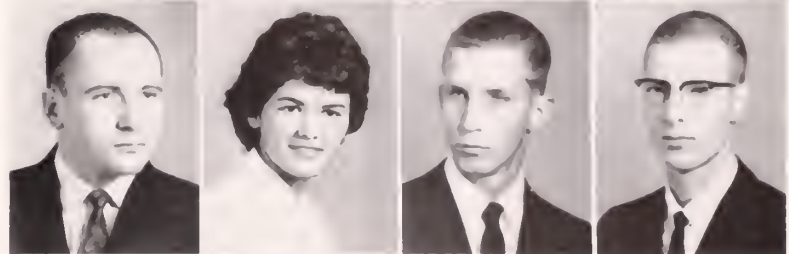

Johnny C. Gammill, Jr.  
 Eupora; Phi Delta Theta  
 Robert McLean Gannon  
 Doylestown, Pennsylvania  
 Malinda Winston Gard  
 Houston, Texas; Alpha Delta Pi  
 Shirley Kay Garey  
 West Hartford, Connecticut

Engineering  
 L.A.  
 Commerce  
 Commerce

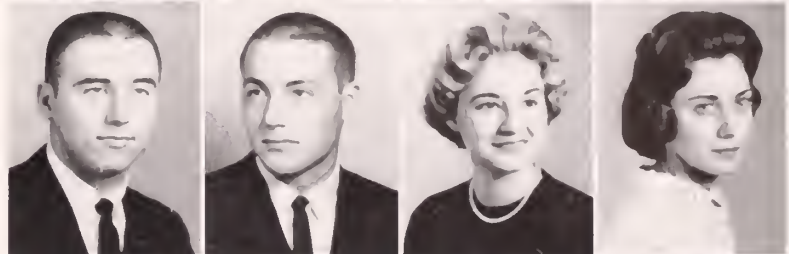

Ollie Lorance Garmon  
 Marks  
 Robert Lyndle Garrett  
 Jackson; Phi Delta Theta  
 Norman Asa Garrison, Jr.  
 Corinth  
 Thomas Calvin Garrott  
 Greenwood

Commerce  
 Engineering  
 L.A.  
 L.A.

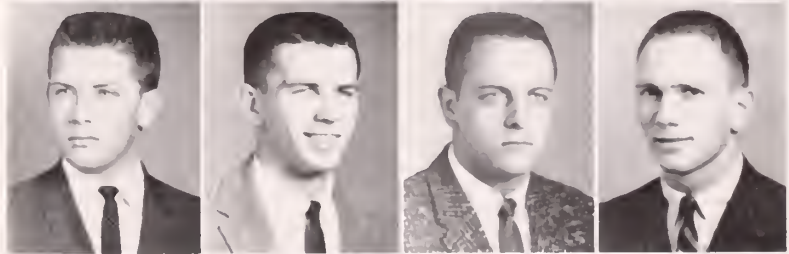

Christine M. Gates  
 Oxford; Delta Gamma  
 Marvin Joseph Gay  
 Little Rock, Arkansas  
 Harlan Joseph Gazelle  
 Shelby  
 David Melvin Geer  
 Memphis, Tennessee

Commerce  
 Engineering  
 Commerce  
 Engineering

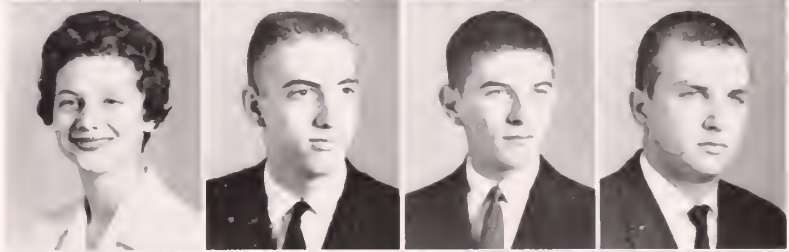

Robert L. Genin  
 Bay St. Louis  
 James Shelby George  
 Monticello; Phi Delta Theta  
 William Paul Gerred  
 Oxford; Delta Psi  
 Janice Catherine Gibson  
 Jackson; Kappa Delta

L.A.  
 L.A.  
 L.A.  
 Education

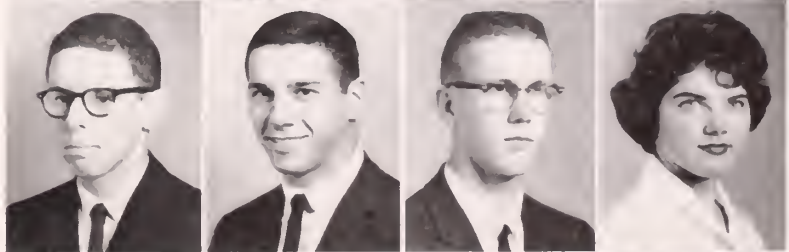

S. Elizabeth Gillis  
 New Orleans, Louisiana  
 Judy Ann Gilmore  
 Mexico City, Mexico  
 James Alfred Givens  
 Birmingham, Alabama  
 Richard S. Glaze  
 Jackson

L.A.  
 L.A.  
 L.A.  
 L.A.



Patricia Jo Godwin  
 Festus, Missouri  
 Wesley Edward Godwin  
 Jackson; Sigma Chi  
 Deanie Goff  
 Brandenburg, Kentucky; Alpha Delta Pi  
 Kung Woo Gong, Jr.  
 Boyle

L.A.  
 L.A.  
 Education  
 L.A.

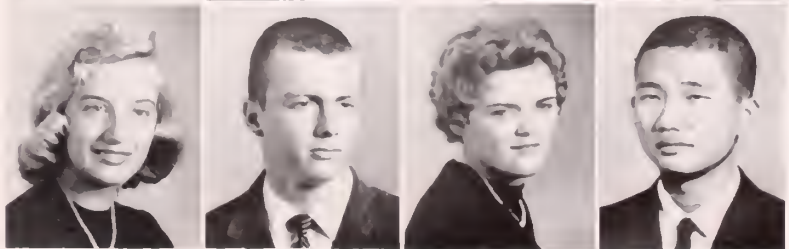

# Freshman



- |  |             |
|--|-------------|
| Jon Gregg Goodhart<br>Gulfport; Delta Kappa Epsilon            | L.A.        |
| Jack Ray Gordy<br>Laurel; Sigma Nu                             | L.A.        |
| Walter Mack Gorton<br>Belzoni; Kappa Alpha                     | L.A.        |
| Lydia Ann Goss<br>Memphis, Tennessee; Alpha Omicron Pi         | Education   |
| Karl David Gottschalk<br>Bay St. Louis                         | L.A.        |
| Eugene Bridges Goulding<br>Edmore, Michigan                    | L.A.        |
| John Lawrence Graeber<br>Yazoo City; Sigma Alpha Epsilon       | Commerce    |
| Hardy Poindexter Graham<br>Union City, Tennessee               | L.A.        |
| Robert Eosalle Gramling<br>Merigold                            | Engineering |
| Cindy Grantham<br>Jackson; Kappa Kappa Gamma                   | L.A.        |
| Margaret Bracy Grantham<br>Jackson; Kappa Kappa Gamma          | L.A.        |
| Sarah Jean Graenhorst<br>Effingham, Illinois; Alpha Omicron Pi | Education   |
| John C. Green<br>Omaha, Nebraska                               | L.A.        |
| Polly Sarah Green<br>Jackson                                   | Education   |
| Barbara Ann Gregory<br>Jackson                                 | L.A.        |
| Sidney Roger Gremillion<br>Gulfport                            | L.A.        |
| Alyce Charlene Guiney<br>Vicksburg; Phi Mu                     | L.A.        |
| Victoria Augusta Guion<br>Benton                               | L.A.        |
| Kay Frances Gulley<br>Delta Gamma                              | Commerce    |
| Gretta Holt Guyton<br>Memphis, Tennessee                       | L.A.        |
| William Rayford Gwin<br>Indianola; Sigma Alpha Epsilon         | L.A.        |
| Judy Hagg<br>Meridian; Zeta Tau Alpha                          | Education   |
| Charles Patrick Haffey<br>Lexington                            | L.A.        |
| Celeta Ann Haffield<br>Vero Beach, Florida                     | Commerce    |
| Caroline Vivian Haig<br>Milwaukee, Wisconsin                   | L.A.        |
| Martha Jane Hale<br>Memphis, Tennessee                         | Education   |
| Jess Lee Haley<br>Clarksdale                                   | L.A.        |
| Mary Neal Hall<br>Canton; Delta Delta Delta                    | Education   |
| Reita Rawson Hall<br>Tuscaloosa, Alabama; Kappa Delta          | Commerce    |
| Martha L. Hamilton<br>Jackson; Chi Omega                       | L.A.        |
| Patricia Mae Hamilton<br>Pontotoc                              | Commerce    |
| Hugh H. Haralson, III<br>Forest                                | L.A.        |



# Class

Ann Hardin Greenwood	Education
William Betts Harlan Jackson; Sigma Phi Epsilon	L.A.
Lindsay Hale Harp Mayfield, Kentucky	Engineering
Randall Delbert Harper Caruthersville, Missouri; Pi Kappa Alpha	Engineering
Linda Lee Harpole Dyer, Tennessee	Education
Guy B. Harrell Yazoo City; Sigma Alpha Epsilon	L.A.
William Burney Harrington Aberdeen	Commerce
Samuel Buford Harris Madison; Delta Psi	L.A.
Joe Phillip Hart Brookhaven	L.A.
Joseph Cullen Hartley Jackson; Pi Kappa Alpha	Commerce
George A. Hartman Foley, Alabama; Sigma Pi	L.A.
James C. Hartsfield Oxford; Sigma Chi	Engineering
Julia Anna Harvey New Orleans, Louisiana	L.A.
Carolyn Joy Hassell Jackson, Tennessee	L.A.
Nancy Marilyn Hatley Whitehaven, Tennessee	L.A.
M. Paul Haynes, Jr. Baldwyn; Pi Kappa Alpha	Commerce
Terry Donowan Heaps Kewanee, Illinois	L.A.
Frances Jeanette Hegwood Jackson; Kappa Delta	Education
Jan Carolyn Henderson Selmer, Tennessee; Kappa Kappa Gamma	L.A.
Fred Hewes Gulfport; Sigma Nu	Commerce
Larry Ford Higginbotham Memphis, Tennessee	Commerce
Fred Thompson Hight Leakesville; Alpha Tau Omega	L.A.
Anna Beverly Hildreth Hazlehurst; Delta Gamma	L.A.
Howard R. Hinds Greenville; Pi Kappa Alpha	Commerce
Sally Moore Hines University	L.A.
Ben Terry Hinton Greenwood; Sigma Nu	Commerce
Judy Ann Hitchings Memphis, Tennessee; Kappa Kappa Gamma	Commerce
Larry Brent Holley Booneville	Commerce
Glynn Noland Holliday Fayette	Commerce
Margaret Rose Hollingsworth Lake	L.A.
Dale Patricia Holloway Ocean Springs	L.A.
Thomas Linder Hollowell Oxford	Commerce





# Freshman



- |  |             |
|--|-------------|
| Ben McCallie Hooke<br>Utica; Sigma Alpha Epsilon                       | Commerce    |
| Judy Carol Hooker<br>Memphis, Tennessee; Alpha Delta Pi                | Education   |
| Lyn Hopkins<br>Jackson; Delta Gamma                                    | L.A.        |
| James Edward Hoppen<br>Bogalusa, Louisiana; Delta Kappa Epsilon        | L.A.        |
| Rita Jean Hornsby<br>Bolivar, Tennessee; Kappa Delta                   | L.A.        |
| William James Hough<br>Atlanta, Georgia                                | L.A.        |
| Edward Bailey Howard<br>Winona; Pi Kappa Alpha                         | Commerce    |
| Benny Thomas Howell<br>Banner  | Engineering |
| Keith Gordon Howell<br>Laurel  | Engineering |
| Hannis Herndon Hudson<br>Waynesboro; Delta Psi                         | L.A.        |
| Sherry Hutson<br>Memphis, Tennessee; Delta Gamma                       | Education   |
| June Anrae Inman<br>Memphis, Tennessee; Phi Mu                         | Education   |
| Robert Thomas Jackson<br>Hattiesburg; Sigma Chi                        | Commerce    |
| Linda Louise Jacobs<br>DeLand, Florida; Alpha Omicron Pi               | Education   |
| Dorothy Maria Jacobsen<br>Roselle, Illinois                            | L.A.        |
| Carolyn Ruth James<br>Charleston                                       | L.A.        |
| Ronald Walter James<br>Jackson   | Commerce    |
| Mildred Cornelia Jamison<br>Marks                                      | Education   |
| Gloria Jennings<br>Jackson; Alpha Omicron Pi                           | L.A.        |
| Jerri Jeter<br>Jackson; Chi Omega                                      | Education   |
| Thomas Michael Jewell<br>South Bend, Indiana                           | L.A.        |
| Bobby Wayne Johnson<br>Crosby  | L.A.        |
| Erdith Eugene Johnson<br>Fulton  | L.A.        |
| John Kimbrough Johnson, Jr.<br>Memphis, Tennessee; Sigma Alpha Epsilon | Commerce    |
| Patricia Ann Johnson<br>Ventnor City, New Jersey; Alpha Delta Pi       | Education   |
| Sydney Carolyn Johnston<br>Carthage                                    | L.A.        |
| Brenda Kay Joiner<br>Crawfordsville, Arkansas                          | Commerce    |
| Catherine Grace Jones<br>Vicksburg                                     | L.A.        |
| David Allan Jones<br>Williston, Florida                                | Engineering |
| Dor Marie Jones<br>Grenada   | Commerce    |
| Frank Wilder Jones<br>Bonita   | Engineering |
| Gerald Lynn Jones<br>Jackson; Sigma Phi Epsilon                        | Engineering |



# Class

Hal Trotter Jones Commerce  
 Flora; Pi Kappa Alpha

Julie Jones L.A.  
 Port Sulphur, Louisiana; Kappa Kappa Gamma

Mary Ann Jones Commerce  
 Mayfield, Kentucky; Kappa Kappa Gamma

German Eubank Jordan Commerce  
 Vicksburg; Pi Kappa Alpha

Jerre Trabue Jordan Commerce  
 Halls, Tennessee

Stephanie Alethia Jordy Education  
 New Orleans, Louisiana; Chi Omega

Barbara Adgia Kalif L.A.  
 Pass Christian

Virginia Morse Kane L.A.  
 Alexandria, Virginia

Jerry Pepper Keenan Commerce  
 West Point

Judith Carolyn Keenan Education  
 Chapel Hill, North Carolina; Chi Omega

Diane Kellett L.A.  
 Memphis, Tennessee

Alva Lynne Kelley Education  
 Hayti, Missouri; Alpha Delta Pi

Glenda Mai Kemp Education  
 Memphis, Tennessee

Henry Mackey Kendall Commerce  
 Jackson; Beta Theta Pi

Margaret R. Kenney L.A.  
 Coldwater; Alpha Delta Pi

Carolyn Lee Kerr L.A.  
 Aubrey, Arkansas; Alpha Delta Pi

Donald E. Kessinger Commerce  
 Forrest City, Arkansas

Karol Jean Keye Education  
 University

Bette Kathryn Killingsworth L.A.  
 Franklinton, Louisiana; Phi Mu

Glen Alan Killough L.A.  
 Gulfport; Sigma Nu

O'Gwen Lamar King L.A.  
 Pensacola, Florida

Mary Anne Klenner L.A.  
 Reidsville, North Carolina

Carey Webb Klotz L.A.  
 Jackson

Diane Klyce L.A.  
 Sardis; Delta Gamma

Nancy Ethel Knight Education  
 Tupelo

James Cecil Krosop Engineering  
 Millington, Tennessee

Thomas Lafayette Lamb Commerce  
 Shaw; Sigma Chi

David L. Lane Commerce  
 Jackson

LeDon Langston L.A.  
 Columbia

M. Lenora Langston Education  
 Oxford

M. Bradley Lawrence L.A.  
 New Haven, Connecticut

Nathaniel Wilson Lea L.A.  
 Minter City





# Freshman



- |   |           |
|---|-----------|
| John Paul Lee<br>Carthage; Pi Kappa Alpha                       | Commerce  |
| May Lee<br>Lula   | L.A.      |
| James Thomas Leeper<br>Oxford                                   | L.A.      |
| Tammia Faye Lehmann<br>Fayette                                  | L.A.      |
| Laney Jane Lemons<br>Pontotoc; Phi Mu                           | Education |
| Clark Saxon Leonard<br>Winona; Delta Kappa Epsilon              | Commerce  |
| Jo Ella Lewis<br>Picayune; Alpha Omicron Pi                     | Education |
| Mary Patricia Lewis<br>Memphis, Tennessee                       | L.A.      |
| Wanda Gil Lewis<br>Maben; Alpha Omicron Pi                      | Commerce  |
| Frances Linwood Liddle<br>Jackson; Kappa Kappa Gamma            | L.A.      |
| Angelo Demetrios Liollo<br>Greenwood; Sigma Phi Epsilon         | Commerce  |
| Olivia Wain Littlefield<br>Selmer, Tennessee; Kappa Kappa Gamma | L.A.      |
| Jacqueline Elizabeth Lobrano<br>Centerville                     | Commerce  |
| Guy Beauregard Logan, Jr.<br>West Monroe, Louisiana             | L.A.      |
| Diel Perkin Lott, III<br>Isola                                  | Commerce  |
| Hugh Marshall Love<br>Yazoo City; Sigma Alpha Epsilon           | Commerce  |
| Victoria Ann Love<br>Kosciusko; Delta Delta Delta               | L.A.      |
| Charles Hulon Lowe<br>Foxworth                                  | L.A.      |
| Glenda Joyce Luke<br>Louisville; Phi Mu                         | L.A.      |
| Louis Clayton Lyons<br>Gulfport; Sigma Nu                       | Commerce  |
| Arthur Hills McArthur<br>Jackson; Delta Kappa Epsilon           | L.A.      |
| Bari Lynn McCaa<br>Port Gibson                                  | Commerce  |
| Margaret Edwina McCarley<br>Greenwood; Alpha Delta Pi           | Commerce  |
| James Lee McCoy<br>Oxford; Kappa Sigma                          | Commerce  |
| Karen Lee McDonald<br>Arlington, Virginia; Alpha Delta Pi       | L.A.      |
| Sarah Ann McGee<br>New Orleans, Louisiana                       | Education |
| John Warren McGehee<br>Columbia                                 | L.A.      |
| Carolyn Jayne McGuire<br>Memphis; Zeta Tau Alpha                | Education |
| Richard Yoe McGraw<br>Louisville                                | Commerce  |
| George Sidney McIngvale<br>Hernando; Delta Kappa Epsilon        | L.A.      |
| Patricia Ellen McInnes<br>Blytheville, Ark.; Zeta Tau Alpha     | L.A.      |
| D. C. McInnis<br>Hattiesburg                                    | L.A.      |



# Class

Intz Anne McKeever L.A.  
 Bellaire, Tex.

William Theron McLarty Engineering  
 Oxford

Maxine (Nicki) Coleman McLaurin L.A.  
 Jackson; Chi Omega

Laura Lynn McLemore Commerce  
 Hazlehurst

Joy Elaine McMillan Commerce  
 Kosciusko

George Knox McMullan, Jr. L.A.  
 Jackson; Phi Delta Theta

John Barton McMullan, Jr. L.A.  
 Meridian; Alpha Tau Omega

Bill McMurtray Commerce  
 Jackson

Sibyl McRae L.A.  
 Lexington; Chi Omega

Thomas Alan McRay Engineering  
 Chicago, Ill.

Betty Bean Mabry L.A.  
 Okolona; Delta Gamma

Ruby Dixon Mabus Commerce  
 Indianola

Craig Alan MacKenzie L.A.  
 Bloomfield Hills, Mich.; Phi Kappa Psi

Betty Lou Madding Education  
 Paducah, Ky.; Phi Mu

Margie Joyce Malone L.A.  
 Water Valley

Robert Ragan Marshall L.A.  
 Greenwood; Delta Psi

Thomas Lee Marshall Commerce  
 Memphis

Earl L. Martin Commerce  
 Memphis

Thomas Lindsey Martin L.A.  
 Charleston

Priscilla Byrne Martiniere L.A.  
 Laurel; Delta Delta Delta

Troy L. Mashburn Engineering  
 Jackson; Sigma Chi

Jerry Dale Mask L.A.  
 Jackson; Sigma Pi

Jerry Gordon Mason L.A.  
 Meridian; Phi Delta Theta

Mary Nelle Massey Education  
 Memphis; Zeta Tau Alpha

Dan Robbins Mathews Commerce  
 Tupelo; Delta Kappa Epsilon

Rodney Anthony Mattina L.A.  
 Biloxi

Dannie Catherine Maxey Education  
 Brandon; Delta Gamma

Mary Sue May L.A.  
 Biloxi; Delta Delta Delta

Ralph Powell Mayfield Engineering  
 Coldwater; Sigma Alpha Epsilon

Alfred Lamar Meador, Jr. L.A.  
 Gulfport

Marvin Francis Mevriil Commerce  
 Smithfield, Me.

Bonnie Bell Miles L.A.  
 Grenada

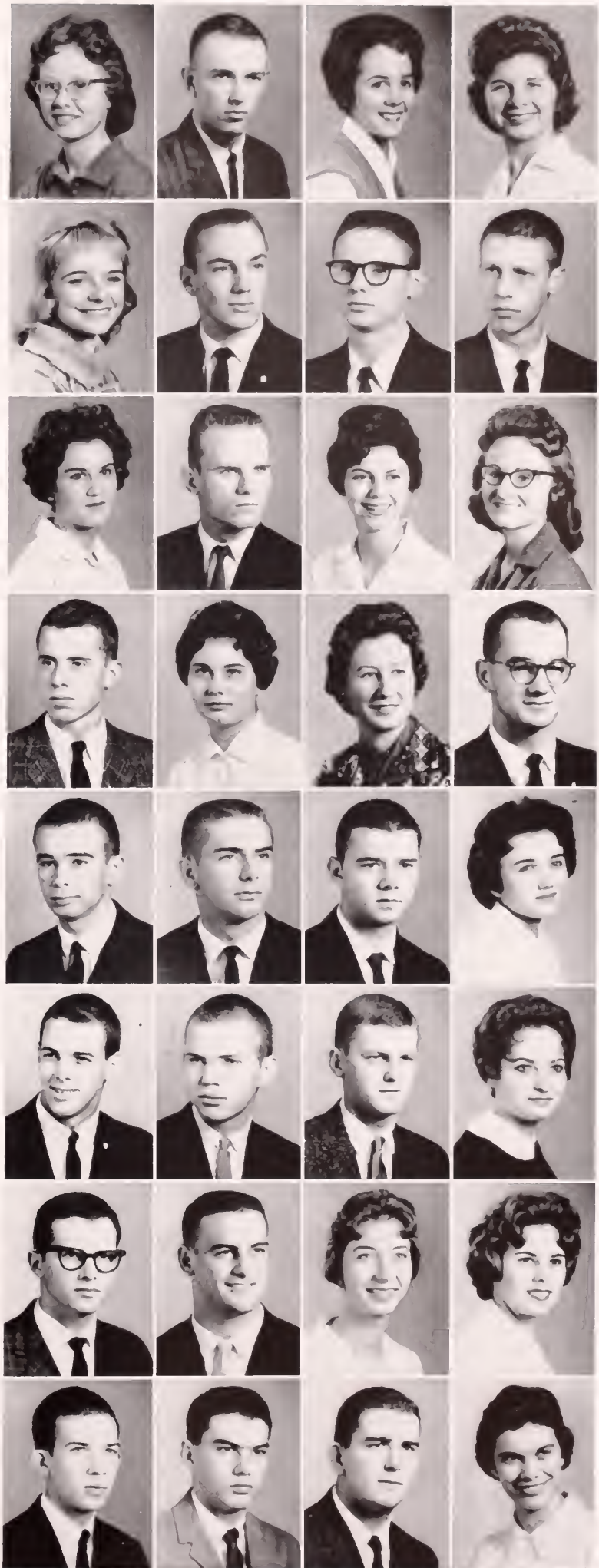

# Freshman

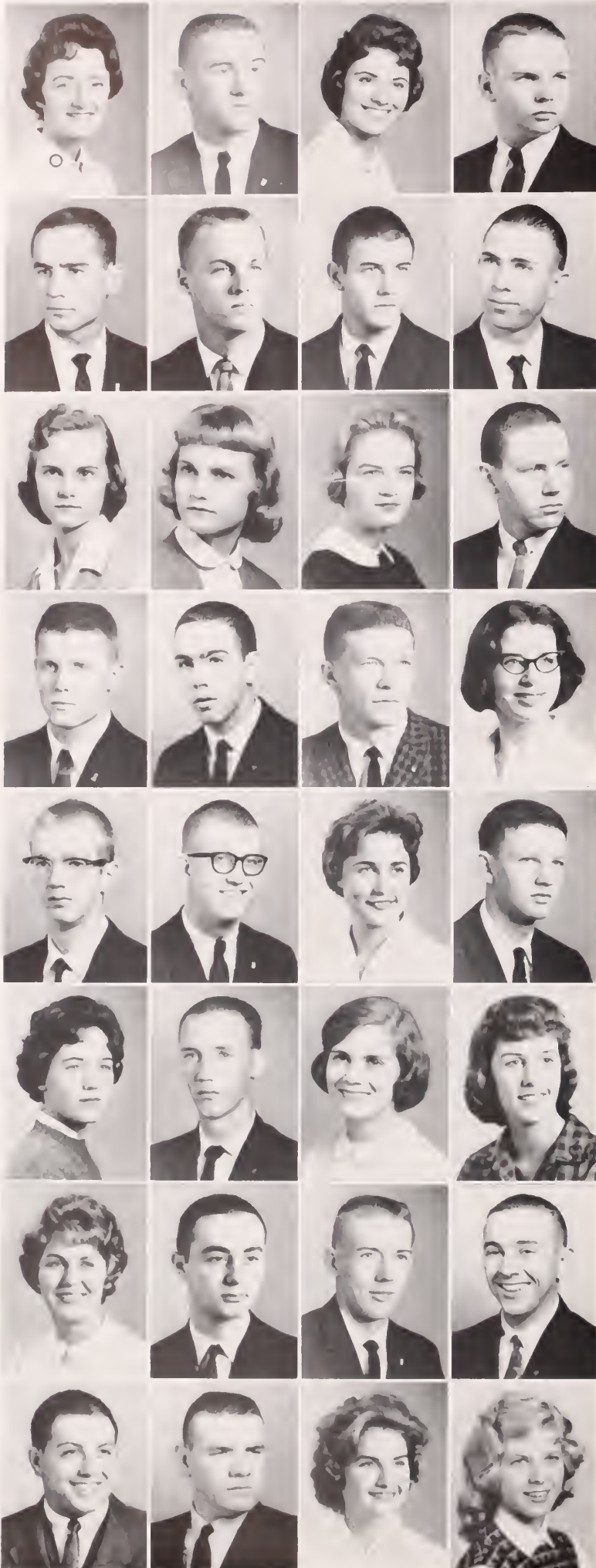

- |   |             |
|---|-------------|
| Jane E. Miller<br>Atlanta, Ga.                              | L.A.        |
| John Roger Miller<br>Enterprise; Pi Kappa Alpha             | Engineering |
| Sandee Jeanne Miller<br>Jackson; Phi Mu                     | L.A.        |
| Sam Cochran Mims<br>Itta Bena                               | Commerce    |
| James Longstreet Minor<br>Jackson; Phi Delta Theta          | L.A.        |
| Ronald Meredith Mitchell<br>Forest                          | L.A.        |
| Arl Van Moore, Jr.<br>Pine Bluff, Ark.; Phi Delta Theta     | Engineering |
| Frank Thomas Moore, Jr.<br>Jackson                          | L.A.        |
| Mary Sue Moore<br>Calhoun City                              | Education   |
| Nancy Elizabeth Moore<br>Calhoun City                       | L.A.        |
| Sandra Elaine Moore<br>Blytheville, Ark.; Zeta Tau Alpha    | Education   |
| James Francis Morgan<br>Hattiesburg                         | L.A.        |
| Edward D. Morris<br>San Antonio, Tex.                       | Commerce    |
| William Howard Morris, Jr.<br>Jackson                       | Commerce    |
| William Thomas Morris<br>Amory; Sigma Chi                   | Commerce    |
| Maxine Pauline (Polly) Morrison<br>Oxford; Alpha Omicron Pi | L.A.        |
| William Archie Moseley<br>Sardis                            | L.A.        |
| Sam Gwin Mounger<br>Greenwood; Pi Kappa Alpha               | L.A.        |
| Veronica Mounger<br>Jackson; Delta Delta Delta              | Education   |
| William Harris Mounger<br>Jackson; Phi Delta Theta          | Commerce    |
| Patsy Anne Mullin<br>Greenwood; Chi Omega                   | L.A.        |
| James Philip Mullins<br>Greenwood                           | Commerce    |
| Mimi Murphree<br>Shelby; Kappa Delta                        | L.A.        |
| Marilyn Dortch Murphy<br>University                         | Education   |
| Lee Murray<br>Atlanta, Ga.; Phi Mu                          | L.A.        |
| Morris Vincent Mutzi<br>Shaw                                | L.A.        |
| Carl Wayne Myers<br>Jackson; Pi Kappa Alpha                 | L.A.        |
| Curtis Lee Nabors<br>Hingham, Mass.; Sigma Phi Epsilon      | L.A.        |
| Ellis Michael Nassour<br>Vicksburg                          | L.A.        |
| Anderson Bailey Neal<br>Jackson                             | Commerce    |
| Margaret Susan Neely<br>New Albany; Delta Gamma             | L.A.        |
| Betty Lynn Nelson<br>North Miami, Fla.                      | Education   |



# Class

Jerry Newell Commerce  
Meridian; Kappa Sigma

Munson Cole Neyland Commerce  
Jackson; Pi Kappa Alpha

Ed Davis Noble Commerce  
Fayette; Kappa Alpha

Linda Lee Normand Commerce  
Bay St. Louis; Phi Mu

Nancy Ann Norris Education  
Houston, Tex.; Phi Mu

Jerry Leon Oglesby L.A.  
Stewart

Jeanine Ogletree Education  
Ellisville; Zeta Tau Alpha

Ronald Glenn Osborne Engineering  
University

James Stark Ostler Commerce  
Dallas, Tex.

James P. Owen L.A.  
New Albany

Robert M. Owen L.A.  
Pine Bluff, Ark.

Mary Lou Pace L.A.  
Hattiesburg; Kappa Kappa Gamma

Patti Pace Education  
Whitehaven, Tenn.; Phi Mu

Hal Miller Parchman Commerce  
Clarksdale; Delta Kappa Epsilon

Gerald Thomas Parker Engineering  
Oxford

Richard Wayne Parker L.A.  
Jackson; Phi Delta Theta

Jimmy Royce Parkerson L.A.  
Greenwood; Sigma Chi

Harold Grant Parten L.A.  
Jackson

Phillip Lane Patterson L.A.  
Memphis; Pi Kappa Alpha

Mary Caroline Patton Education  
Florence, Ala.

Gilbert Bruce Payne, Jr. Commerce  
Olive Branch; Pi Kappa Alpha

Martha Carroll Payne L.A.  
Moss Point; Kappa Kappa Gamma

Ann Pearson L.A.  
Tyronza, Ark.

Barbara Ann Pelham Commerce  
Pascagoula

Charles George Perkins Commerce  
Macon

Maurice Charles Perlstrin, Jr. Commerce  
Chicago, Ill.; Phi Epsilon Pi

Priscilla Botts Perry L.A.  
Tunica; Chi Omega

David Thomas Peyton Education  
Vicksburg; Phi Kappa Psi

Susan Gale Pfersdorff L.A.  
Caracas, Ven.; Zeta Tau Alpha

Audria Patricia Pigott Education  
Meridian; Zeta Tau Alpha

Charles Bryan Piper Commerce  
Memphis, Tenn.

Linda Louern Pitcher L.A.  
Pascagoula

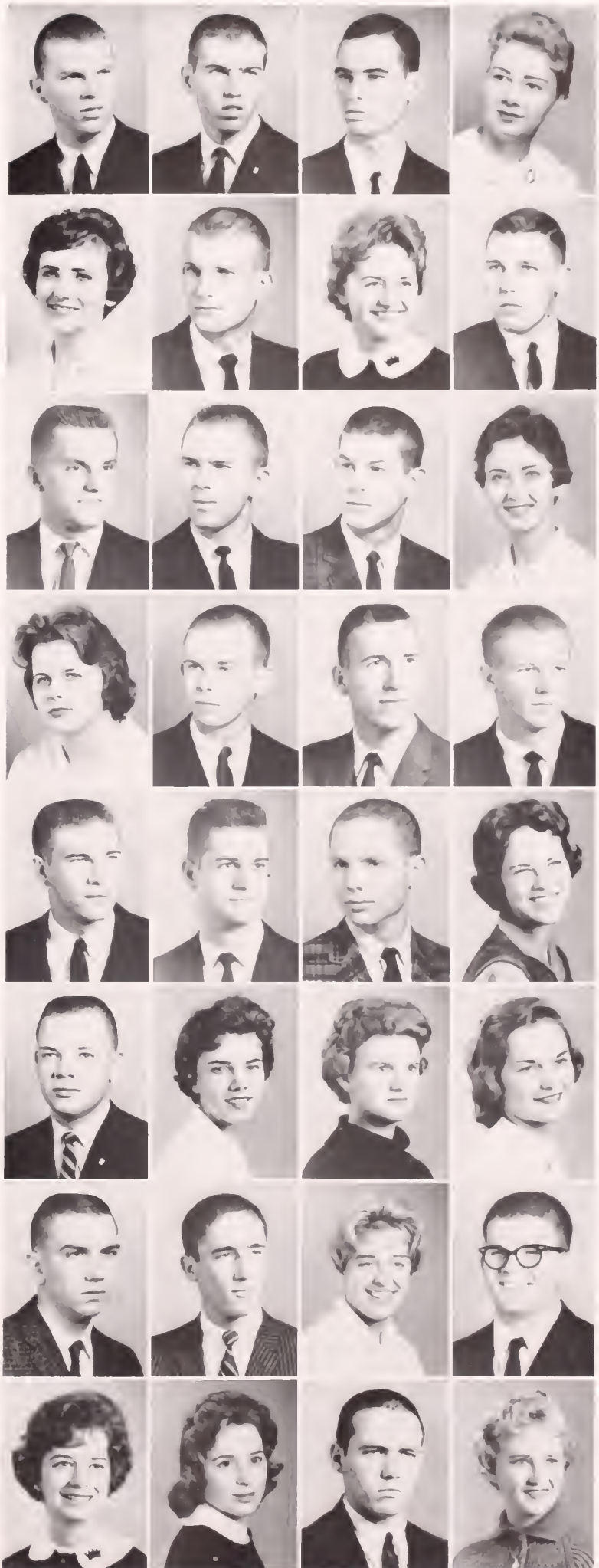

# Freshman



- |  |             |
|--|-------------|
| Susan PoLatty<br>Clinton                                       | Education   |
| John LaRoy Polizzi<br>Annory                                   | Commerce    |
| Emily Jane Pope<br>Batesville; Kappa Delta                     | Education   |
| Judy Rac Prescott<br>Memphis; Kappa Delta                      | Education   |
| Frank Dudley Prewitt<br>Vaiden; Pi Kappa Alpha                 | Commerce    |
| John David Price<br>Booneville; Sigma Chi                      | Commerce    |
| Wanda Jeanne Price<br>Amory; Alpha Delta Pi                    | L.A.        |
| Steven Barry Prince<br>Great Neck, N. Y.                       | Commerce    |
| Thomas Mitchell Purnell<br>Natchez                             | L.A.        |
| Mary Margaret Purser<br>Guntersville, Ala.; Phi Mu             | L.A.        |
| William Arnold Pyle<br>Jackson; Beta Theta Pi                  | L.A.        |
| John Paul Quon<br>Moorhead                                     | Education   |
| Clara Jean Rainer<br>Jackson                                   | L.A.        |
| Randy Lee Randall<br>Brookhaven; Sigma Alpha Epsilon           | Commerce    |
| Thomas A. Randle<br>New Albany                                 | L.A.        |
| Betsy Rankin<br>Jackson; Phi Mu                                | L.A.        |
| Arthur Earl Ray, Jr.<br>Tuscumbia, Ala.                        | Commerce    |
| Jonell Ray<br>Leachville, Ark.                                 | L.A.        |
| Mike Dudley Ray<br>Wetumpka, Ala.                              | L.A.        |
| Patricia Elena Ray<br>Jackson; Delta Gamma                     | Education   |
| John M. Reed<br>Jackson  | Commerce    |
| Margaret Rebecca (Becky) Reed<br>Jackson, Tenn.; Delta Gamma   | L.A.        |
| Louie Dalton Regan<br>Columbia                                 | Commerce    |
| Betty Ann Reifers<br>Okolona                                   | L.A.        |
| Thomas Irwin Rice, Jr.<br>Sumner; Sigma Chi                    | Engineering |
| John William Richardson<br>Birmingham, Ala.; Sigma Phi Epsilon | Engineering |
| Nancy Witt Richey<br>Sherman                                   | L.A.        |
| Carey Gadsden Rivenbark<br>New Orleans, La.; Chi Omega         | L.A.        |
| Toni Roberson<br>Clarksdale; Delta Delta Delta                 | L.A.        |
| Eugene Edwin Roberts<br>Natchez                                | L.A.        |
| Phillip Ernest Roberts<br>Amory                                | Engineering |
| Lucie Patton Robertson<br>Greenville; Kappa Delta              | L.A.        |



# Class

Beverly Gwen Robinson L.A.  
 Stuttgart, Ark.; Alpha Delta Pi  
 Shannon Elizabeth Rodes L.A.  
 Melbourne, Fla.; Zeta Tau Alpha  
 Ann Spencer Rogers L.A.  
 New Albany  
 Herbert Graham Rogers Commerce  
 New Albany; Phi Delta Theta  
 Larry Thomas Rogers L.A.  
 Savannah, Tenn.; Sigma Pi  
 Allan Semmes Ross, Jr. Commerce  
 Jackson; Pi Kappa Alpha  
 John Curlee Ross, Jr. L.A.  
 Corinth  
 Susan Rosulek Education  
 Crystal Lake, Illinois; Zeta Tau Alpha  
 Virginia Ann Rothchild Commerce  
 Oxford  
 Marcus Leroy Rush, III L.A.  
 Sara Frances Russell L.A.  
 Paducah, Kentucky; Delta Gamma  
 William Ormsby Rutledge L.A.  
 New Albany; Phi Delta Theta  
 Barbara Frances Sanders Education  
 Magee; Phi Mu  
 Beverly Day Sanders L.A.  
 Carthage; Delta Gamma  
 Camille Sanders L.A.  
 Lepanto, Arkansas  
 Mary LaVerne Sandees Education  
 Oxford  
 Jessie Carolyn Sasser L.A.  
 Brookhaven; Phi Mu  
 Larry Jay Sauls L.A.  
 Tylertown  
 Nancy Kathryn Schilling L.A.  
 Zachary, Louisiana; Phi Mu  
 John Craig Schnieders L.A.  
 Marianna, Arkansas; Sigma Pi  
 William Milton Schroeder Commerce  
 Wetumpka, Alabama  
 Sandra Jane Schulz L.A.  
 Nashville, Tennessee; Phi Mu  
 Richard Alvin Shwab Engineering  
 Columbia, South Carolina  
 Joanne Shaddock L.A.  
 Rosedale; Chi Omega  
 Carolyn Teresa Shamis Commerce  
 McComb; Zeta Tau Alpha  
 Martha Susan Shipp L.A.  
 Gulfport; Kappa Kappa Gamma  
 John Mike Showah ..... Engineering  
 Hollandale  
 Hattie Suzann Shults Education  
 McComb; Phi Mu  
 Wayne King Shurtleff Commerce  
 Greenwood  
 Alice Fayc Simmons L.A.  
 Humboldt, Tennessee; Kappa Kappa Gamma  
 Warland Eugene Simmons Engineering  
 Tylertown  
 Eleanor Wynn Skipper L.A.  
 Columbia; Delta Delta Delta

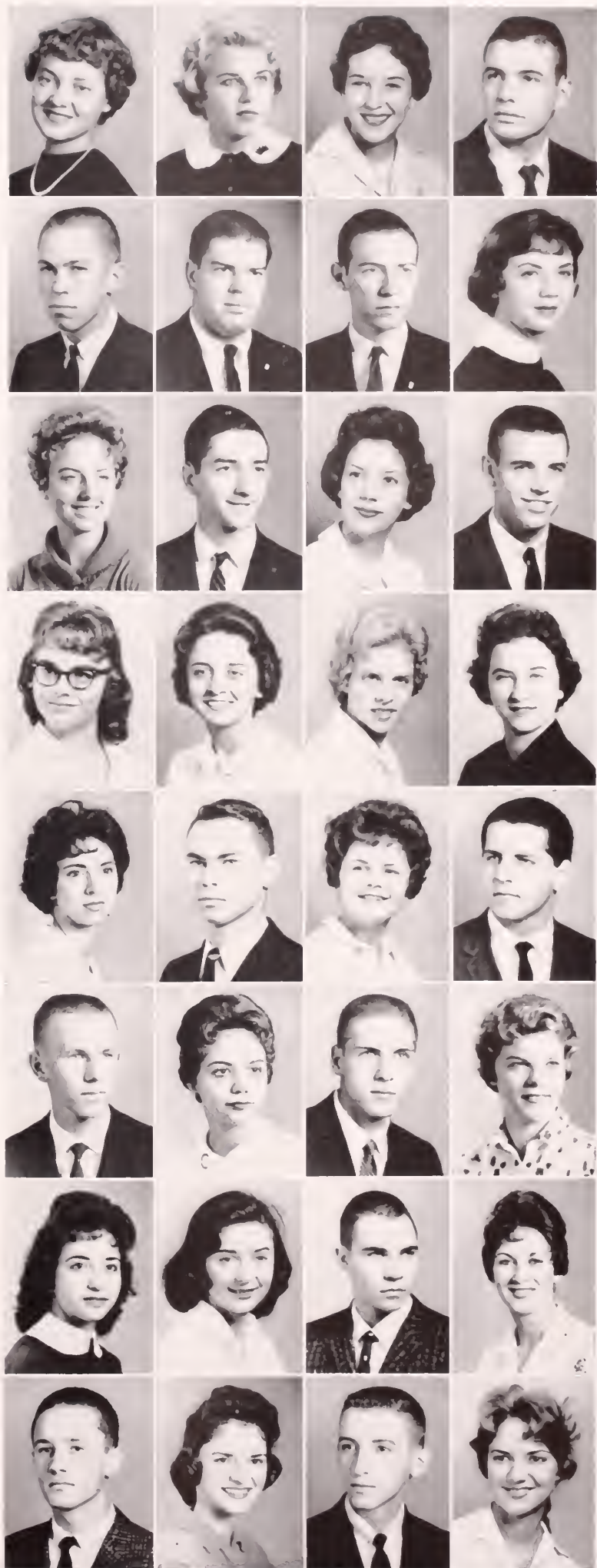

# Freshman



- Nancy Louise Sklar L.A.  
Drew; Kappa Kappa Gamma
- Logan A. Slaughter L.A.  
Little Rock, Arkansas; Pi Kappa Alpha
- James Harold Sledge Engineering  
Cleveland; Delta Psi
- Ben Barrett Smith L.A.  
Water Valley; Delta Kappa Epsilon
- Dan Ray Smith L.A.  
West Point; Delta Kappa Epsilon
- James Frank Smith L.A.  
Batesville
- Larry Gilbert Smith L.A.  
McComb
- Stafford M. Smith Engineering  
Baton Rouge, Louisiana
- Suzanne Michau Smith L.A.  
Tampa, Florida; Kappa Kappa Gamma
- Terry Sanford Smith L.A.  
Clarksdale
- Linda Alice Spain Education  
Grenada; Kappa Delta
- Daniel Rowe Sparks L.A.  
Forest
- Glynda LaRue Speck L.A.  
Blue Springs
- Margaret Ray Spiars L.A.  
Greenville; Kappa Kappa Gamma
- Archie Patrick Sprabery L.A.  
Fulton
- Nancy Anne Spraberry Commerce  
Oxford
- Hugh Isaach Stahlman, III Commerce  
Natchez; Alpha Tau Omega
- Martha Leota Stearns Education  
Baton Rouge, Louisiana
- Charlotte Louise Steel Commerce  
Oxford
- Marilyn Dale Stephens Commerce  
Oxford
- Ronald Horace Stephenson L.A.  
Columbia
- Carol Ruth Stevens Education  
Tutwiler; Kappa Kappa Gamma
- Glenda Clarke Stevens L.A.  
Jackson; Alpha Omicron Pi
- Melinda Rivers Stewart L.A.  
Gulfport; Delta Delta Delta
- Faye Weathersby Stidham L.A.  
Memphis, Tennessee; Kappa Kappa Gamma
- Sheila Werlein Stone L.A.  
Vicksburg; Alpha Omicron Pi
- Charlene Strickland Education  
Memphis
- Patricia Ann Stuart Commerce  
Jackson; Zeta Tau Alpha
- Hiram Cassidy Sumrall L.A.  
Coral Gables, Florida; Phi Delta Theta
- William Wyatt Sumrall Commerce  
Laurel
- Marguerite McAnn Sutherlin Commerce  
Heidelberg; Phi Mu
- Larry Eston Sutton Engineering  
Bruce



# Class

**Patricia Lee Swinney** L.A.  
 Greenville; Alpha Omicron Pi  
**Hardin Meadow Tate** L.A.  
 Booneville  
**Martha Elizabeth Tate** L.A.  
 Fowlkes, Tennessee; Alpha Omicron Pi  
**Glenn William Taylor** L.A.  
 Daytona Beach, Florida  
  
**Jane Elizabeth Taylor** Education  
 Washington, D. C.; Alpha Omicron Pi  
**Michael Byron Taylor** L.A.  
 Oxford  
**Susan Grey Taylor** L.A.  
 Jefferson, Texas  
**John Thomas Teague** L.A.  
 Rawling, Wyoming; Alpha Tau Omega  
  
**Philip Baird Terney** Commerce  
 Greenville; Sigma Nu  
**Mary Kennon Thetford** L.A.  
 Memphis; Delta Delta Delta  
**Ernest George Thomas** Commerce  
 Vicksburg; Delta Kappa Epsilon  
**Nancy Jean Thomas** L.A.  
 Jackson; Phi Mu  
  
**Betty Ann Thompson** Education  
 Memphis; Kappa Kappa Gamma  
**Robert Dee Thompson** L.A.  
 Minden, Louisiana  
**Frank White Thornhill, Jr.** Engineering  
 Columbia; Pi Kappa Alpha  
**Virginia Thurber** Education  
 Jackson; Delta Delta Delta  
  
**Douglas Walter Tillery** Commerce  
 Laurel  
**Harriett Tinsley** L.A.  
 Russellville, Alabama  
**John Gaulding Todd** Engineering  
 Jackson; Phi Delta Theta  
**Michael Frank Trahan** Commerce  
 Orange, Texas  
  
**Homer Conrad Trammell** Commerce  
 Laurel  
**Frederick Francis Travis** L.A.  
 McComb; Phi Delta Theta  
**John Joseph Treuting** L.A.  
 Biloxi  
**Sandra Lou Tribble** L.A.  
 Memphis; Alpha Omicron Pi  
  
**Barbara Adair Tucker** Commerce  
 Oxford  
**Chesley Powell Tucker** Engineering  
 Pine Bluff, Arkansas  
**Edward Farrar Tyrone** Commerce  
 Prentiss; Alpha Tau Omega  
**William David Tyson** Engineering  
 Philadelphia, Pennsylvania; Phi Kappa Psi  
  
**Claire Blount Underwood** L.A.  
 Scott AFB, Illinois  
**Nancy Lucille Van Eaton** Commerce  
 Bellaire, Texas; Chi Omega  
**Claude Ferrell Varner, Jr.** L.A.  
 Memphis, Tennessee; Sigma Alpha Epsilon  
**Cynthia Yandell Vaughan** L.A.  
 Yazoo City; Delta Delta Delta



# Freshman



- Nora Jane Vaughn L.A.  
Canton
- Lemma G. Vernon L.A.  
Jackson
- Robert Barry Vickery Commerce  
Houston
- Kenneth McKenzie Vittitow Commerce  
DeWitt, Arkansas
- Polly B. Yordenbaumen L.A.  
Baton Rouge, Louisiana; Kappa Delta
- Carolyn Jean Voyles Commerce  
Walnut
- Lucian Ray Wadlington L.A.  
Belzoni; Sigma Chi
- Carol Irene Waits L.A.  
Leland; Phi Mu
- Bill York Walker Commerce  
Dyersburg, Tennessee; Sigma Nu
- Carole Elizabeth Walker Commerce  
Oxford
- Louie L. Walker L.A.  
Minter City; Phi Delta Theta
- Melba Jean Walker L.A.  
Nashville, Tennessee; Alpha Omicron Pi
- Ruth Montgomery Walker L.A.  
Tribbett; Chi Omega
- David S. Wallace Commerce  
Crawfordsville, Arkansas
- Melba Rae Walsh L.A.  
Texarkana, Texas; Alpha Delta Pi
- Lynne Mary Ware L.A.  
Fort Worth, Texas; Kappa Kappa Gamma
- Howard Stuart Warner, II Commerce  
Vicksburg; Sigma Alpha Epsilon
- Freddy Layne Washington Engineering  
Marmaduke, Arkansas
- David Broughton Watkins, Jr. L.A.  
Pahokee, Florida; Sigma Phi Epsilon
- Charles Harrell Weathersby L.A.  
McComb; Beta Theta Pi
- Charles Rudolph Weber Commerce  
Jackson; Kappa Sigma
- Elliott Clifford Weber, Jr. L.A.  
Houston
- Charles R. Weeks Engineering  
Holly Springs
- Laura Dene Weems Education  
Truman, Arkansas
- David Morelle Wells L.A.  
Jackson; Sigma Chi
- Robert Lynn Wells L.A.  
Drew
- Lewis William West L.A.  
Jackson; Delta Kappa Epsilon
- Charles Wilcox Westerfield L.A.  
Savannah, Georgia; Sigma Nu
- Linda Gail Westmoreland L.A.  
Houlka
- Jeffry Katherine Whitaker Commerce  
Grenada; Kappa Delta
- Carolyn White L.A.  
Jackson
- Doris Eleanor White L.A.  
Batesville



# Class

Rayburn Stokes Whitener  
Hayti, Missouri; Pi Kappa Alpha

Lois Harriette Wicks  
Alligator

Julius Vandy Wilbanks  
Monticello, Arkansas

Elizabeth Tucker Wilkins  
Washington, D. C.; Zeta Tau Alpha

Joseph Tyson Wilkins, III  
New Albany; Sigma Chi

Wanda DeWeese Wilkinson  
Jackson; Chi Omega

Herald Glen Willard  
Eglin A.F.B., Florida

Edwin N. Williams  
Hornersville, Missouri

George Clark Williams  
Quitman; Sigma Nu

Kate Eason Williams  
Benoit; Alpha Omicron Pi

Kitty Williams  
Nashville; Phi Mu

Leah Britton Williams  
Lindale, Georgia; Zeta Tau Alpha

William Atkins Williams, III  
McComb; Phi Delta Theta

Lester Harold Wilson  
Brookhaven; Sigma Alpha Epsilon

Sandra Winders  
Jackson; Phi Mu

Mary Ann Windham  
Columbia

Jimmy W. Winter  
Clarksdale; Sigma Alpha Epsilon

William Johnson Witt  
Jackson; Sigma Chi

Jimmy Lurlan Wood  
Dorsey

Barbara Louise Woodruff  
Westfield, New Jersey; Alpha Omicron Pi

Phyllis Long Wright  
Midland, Texas; Alpha Omicron Pi

Naney Lee Wroten  
New Orleans, Louisiana; Delta Gamma

Beverly Sue Young  
Ellisville; Kappa Delta

Education

L.A.

Engineering

L.A.

Commerce

Commerce

Commerce

Education

L.A.

L.A.

Education

Education

Commerce

Commerce

Education

Commerce

Commerce

L.A.

Engineering

L.A.

L.A.

Commerce

L.A.





*Welcome to Your City of Oxford*

CITY OF OXFORD

AND

OXFORD ELECTRIC CO.



REDDY KNOWS . . .

# WATTS IN STORE FOR YOU



Yes, watts in store . . . kilowatts! The miracles of tomorrow will be powered electrically, and our University graduates . . . the well trained men and women who are ready to assume the responsibility of leadership . . . will use this power to produce progress. Mississippi Power and Light Company is also ready to assume its responsibility—that of supplying ample low cost electricity. We will be ready for tomorrow . . . for we are building today.

## Mississippi Power & Light Company

HELPING BUILD MISSISSIPPI  
For Over A Third Of A Century



This sign of Lion invites you to stop and try modern Lion gasolines, oils and lubricants.

Lion Oil Service Stations offer modern service for your car—and old-fashioned courtesy from trained Lion Dealers.

Look for this Lion sign of superior service for you and your car.

We hope you  
accept our . . .



# Invitation

You're More Than Welcome at the Sign of Lion



**LION OIL COMPANY**

A DIVISION OF MONSANTO CHEMICAL COMPANY



EL DORADO, ARKANSAS

# THE J. E. NEILSON COMPANY

Established 1839

DEPARTMENT STORE

OXFORD, MISSISSIPPI



FAMOUS FOR STYLE,

QUALITY AND DEPENDABLE SERVICE

- COLLEGE CLOTHES

AND

- ATHLETIC

EQUIPMENT

CARL COERS

- NEW AND USED

BOOKS

AND

- SCHOOL SUPPLIES

FRAZIER AND COERS

BOOK STORE

Located for Your Convenience

Student Union Building

UNIVERSITY, MISSISSIPPI



Compliments  
of  
COCA-COLA BOTTLING CO.

HOLLY SPRINGS, MISSISSIPPI

Visit Oxford's Newest Drive-In Restaurant



FEATURING

Charcoal Broiled Steaks  
(only U.S. Choice Beef)

Po-Boy Sandwiches

Jumbo Shrimp

1 Mile North on Highway 7

**Beacon Restaurant Drive-In**

Open 10 a.m.-12 p.m. Saturdays 10 a.m.-1:30 a.m.

**BANK OF  
OXFORD**

OXFORD, MISSISSIPPI

"THE SECOND OLDEST BANK  
IN MISSISSIPPI"

Member of F.D.I.C

FIRST  
NATIONAL  
BANK

Member F.D.I.C.

OXFORD, MISSISSIPPI

REBEL PRESS  
AND  
OFFICE SUPPLY CO.

Typewriter Sales & Service

COMPLETE OFFICE OUTFITTERS

COMMERCIAL PRINTING

Phone 1602

1005 Van Buren Ave.

Compliments

OF

*Chambers*

MANUFACTURING COMPANY

Division of Chambers Corporation

OXFORD, MISSISSIPPI

FIRST  
NATIONAL  
BANK

OF

McCOMB CITY

McCOMB, MISSISSIPPI



## **Oak Hall's Cambridge Shop**

FOR UNIVERSITY AND YOUNG  
BUSINESS EXECUTIVES

Featuring  
Traditional  
Natural Shoulder  
Clothing

### **OAK HALL**

Over 100 Years at 55 No. Main St.

MEMPHIS

## **ELLIOTT LUMBER COMPANY**

All Kinds Building Material, Lum-  
ber, Roofing, Cement, Plaster,  
Lime, Brick, Laths and Mill Work,  
Ready-mixed Concrete.

1200 — Phone — 1200

OXFORD, MISSISSIPPI



## **GATHRIGHT-REED DRUG COMPANY**

Oxford's Pharmacy

The REXALL Store

"TRUSTED THOUSANDS OF TIMES  
EACH YEAR"

OXFORD, MISSISSIPPI



## **UNIVERSITY BEAUTY SALON**

Basement of Student Union Building

Phone 695

The Shop with the  
"Natural Shoulder" look

### **DUVALL'S**

OXFORD

KIAMIE'S  
RESTAURANT & REC.-ROOM

ALEX J. KIAMIE, Prop.

The Best in Food  
Service & Quality

Hwy. 6 West

OXFORD, MISSISSIPPI

for the very best ...  
in Jackson  
its ...



BRYAN BROTHERS  
PACKING COMPANY

WEST POINT, MISS.

BEST WISHES

FROM

DORIS AND BILL LYLES

Owners

LYLES BUTANE GAS CO.  
LYLES FURNITURE CO.

OXFORD



DEATON-PATTERSON  
MEMPHIS

PETTIS CIGAR  
COMPANY

(Wholesale)

Tobacco, Candies, and Cigars

OXFORD, MISSISSIPPI

COMPLIMENTS

OF

Avent Dairy Company

OXFORD

LESLIE

Walgreen Agency Drug Store

OXFORD, MISSISSIPPI

Phone 69



## HUME'S

- Men's Wear
  - Shoes
  - Ladies' Wear
- OXFORD, MISSISSIPPI

## EDNA BARRY SHOP

"CLOTHES OF QUALITY"

Oxford's Fashion Center

PHONE 103

1108 VAN BUREN

THE PERFECT GIFT

FROM

RICHARD W. ELLIOTT

Jeweler

OXFORD, MISSISSIPPI

## THE FLOWER MART

For Your Every

Flower Need

Call 1356

OXFORD, MISSISSIPPI

## LOUISE'S

AND

## THE MAGNOLIA ROOM

for

Banquets, Parties

Open All Night

## BAKER'S

Town and Campus Fashions

Coeds Invited

Telephone 794

Oxford

COMPLIMENTS

OF

## BLAILOCK'S DRUG STORE

## KREAM KUP

Barbecue—Hamburgers

Hot Dogs

Dixie Dogs

Telephone 812

MORGAN & LINDSAY

Your 5 & 10 Cent Store

On the Square

OXFORD, MISSISSIPPI

LYRIC THEATER

Always catering to Ole Miss Students

MOVIES ARE BETTER THAN EVER

OXFORD, MISSISSIPPI

*Compliments*

*of*

**A FRIEND**





*In Retrospect*



Back at school a week early, the Greeks organize their rush propaganda.

## *Rush and Registration . . .*

Confused rushees listen to speech after speech after speech. Will it never be over?



Yes, I'm a rushee.





Even IBM couldn't eliminate the confusion of registration!

## . . . *Welcome, Rebels!*

I'm sorry, but all the social dancing classes are full.



The city of Oxford entertained students with its annual street dance on the town square.





Bonfires blazed outside Miller Hall as the Rebels prepared for a fight.



Hoddy toddy!

## *Pep Rallies That Kept Spirits High . . .*

Freshmen get in the spirit of things at the pajama parade.



Yes, I'm in the Cardinal Club.







A thunderous roar greets the Rebels as they come on the field.



Ya-a-a-a —Rebels!

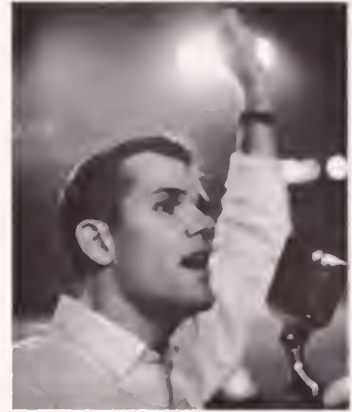

Give 'em Hell, Sammy!

## *... and Those Unforgettable Football Trips*

Who's that nut with the sunglasses on?



Look at Amy!







Some of the more energetic freshmen joined in the foot race around "Union Loop."

## *Prior to Homecoming . . . "Freshman Day"*



Be careful with those eggs, girls.

Even the "Meats" joined in the fracas with an egg-throwing battle.







A lovely young co-ed leads the law school parade.



Has anyone seen Miss Belk's wig?

## *. . . and the Law School Pep Rally*

The more conscientious students were routed out of the library for participation in the big rally.



The residents of "Women's Terrace" turned out in force.







Homecoming Queen, Martha Lovelace, reigns over half-time activities.



"Mama" in action.

## *Ole Miss at its Best . . .*



After-game refreshments . . . Welcome Alumni.



Ouch! that tickles!





The Dean and faculty were in attendance.



Queen Sharon Thompson and her court.

## *.. and Then There Was the Murder Bowl*



Cheerleaders take advantage of the facilities.



Hey, Joe—how about two on-the-rocks?

Everyone participated in pre-game warm-up.







Outstanding students, Susan Moorehead, Dick Wilson, David Hicks, and Charles Matthews, represented Ole Miss on the G.E. College Bowl over nation-wide TV.

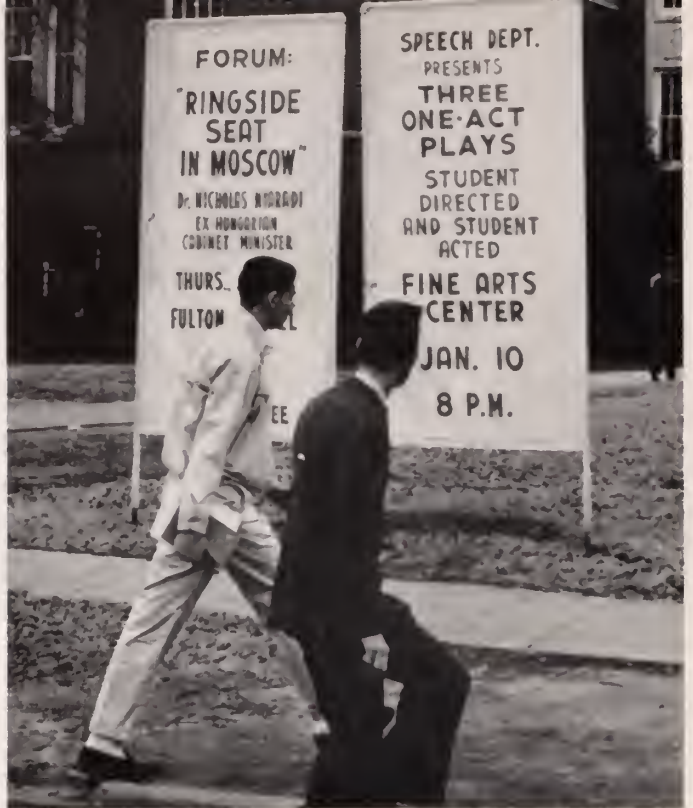

Throughout the year political forums, plays, and concerts provided students with an opportunity to broaden themselves.

## *Special Events Interrupt*

The University Chorus gave several concerts throughout the year.







The University Galleries in the Fine Art Center contained exhibits in almost every field of art—painting, graphics, sculpture, and ceramics.



Members of the cast rehearse for the student production of the musical "Carousel," presented in Fulton Chapel during the month of March.

## *Life at Ole Miss*

Peals of laughter could be heard coming from the gymnasium on the night of April 5, as Bob Hope entertained before a packed house.



Peter Arnot, famed puppeteer, gave performances of Marlowe's "Dr. Faustus" and Aristophanes' "The Birds."





The political rally afforded candidates an opportunity to present their platforms to the students.



Howard and Daniel.

## *Politics...*



Friends, Romans, and Countrymen ...



Anxious students crowded into the Lyceum in order to vote.



Is it the KKK?





That lean and hungry look.



Elvis?

*... and People*



Introducing a new fad at Ole Miss—the bicycle.



The beauty of it all!

# Parties...



Date suppers are an important part of fraternity and sorority social life.



Umm... yes



There were times when we really let our hair down.

Well, I don't care if you do want to dance!

Say, what are you boys looking for?





*... Forever*



Don't you boys know this is a dry state?



Some of us were lucky!



Basking in the Sardis Sun . . . Rebelee!

Wine, women, and wild, wild parties!



## *Acknowledgements*

Color Photography  
and a great deal of Black  
and White

by  
LASZLO HEGE

Design and Printing by  
BENSON PRINTING COMPANY  
of Nashville, Tennessee

Engravings by  
GULBENK ENGRAVING COMPANY  
of Nashville, Tennessee



